



**Sales Representatives**

**Mark Allen**  
206 Fox Hunters Court  
Powell, TN 37849  
(P) 865-406-9243  
(F) 865-381-0778  
mallen-alleson@comcast.net  
**KENTUCKY, TENNESSEE**

**Horace Beard**  
1119 SW Arborfair Drive  
Lee Summit, MO 64082  
(P) 913-219-8400  
(F) 866-903-1753  
hbeard@horacebeard.com  
**IOWA, KANSAS, MISSOURI, NEBRASKA**

**Dave Crawford**  
2205 Seaton Court  
Champaign, IL 61821  
(P) 708-205-5843  
(F) 217-356-4733  
davec52351@aol.com  
**ILLINOIS, INDIANA**

**Ryne Crawford**  
Chicago, IL  
(P) 217-369-6043  
rcrawford.alleson@icloud.com  
**ILLINOIS, INDIANA, SOUTHERN WISCONSIN**

**Mike Conderman**  
Charlotte, NC  
(P) 585-469-6018  
mconderman.alleson@icloud.com  
**NORTH CAROLINA, SOUTH CAROLINA**

**Chris Lindsay**  
Glen Allen, VA  
(P) 804-441-5399  
clindsay.alleson@gmail.com  
**DELAWARE, MARYLAND, VIRGINIA, WASHINGTON D.C.**

**Kent McCashland**  
(P) 941-932-6747  
kmcash@aol.com  
**COLORADO, NEW MEXICO, UTAH, WYOMING**

**Conner Faris**  
3408 Hillsboro Avenue, N  
New Hope, MN 55427  
(P) 314-705-1797  
cfaris.alleson@icloud.com  
**MINNESOTA, NORTH DAKOTA, SOUTH DAKOTA, CENTRAL/ NORTH WISCONSIN**

**Woody Duke**  
Atlanta, GA 30319  
(P) 770-468-3694  
wduke.alleson@icloud.com  
**ALABAMA, GEORGIA, MISSISSIPPI**

**Jeff Horstman**  
Spring City, PA  
(P) 484-620-4197  
(F) 209-828-4197  
allesonathletic@gmail.com  
**PENNSYLVANIA**

**Marshall Kaplan**  
Dallas, TX  
(P) 972-380-1191  
(F) 972-380-1163  
mkaplan500@gmail.com  
**ARKANSAS, LOUISIANA, OKLAHOMA, TEXAS**

**Alleson Athletic**  
(P) 1-800-641-0041  
**MICHIGAN, OHIO, WEST VIRGINIA**

**Bill McKay, TBM Sales**  
28348 Constellation Road  
Suite 870 A/3  
Valencia, CA 91355  
(P) 661-268-4062  
(F) 661-455-3322  
bill@tbmsales.net  
**ALASKA, ARIZONA, HAWAII, CALIFORNIA, NEVADA**

**Kevin Wu**  
(P) 858-761-1437  
kevin@tbmsales.net  
**ALASKA, ARIZONA, HAWAII, SOUTHERN CALIFORNIA, SOUTHERN NEVADA**

**Adan Aquilera**  
(P) 619-639-2621  
adan@tbmsales.net  
**ALASKA, ARIZONA, HAWAII, SOUTHERN CALIFORNIA, SOUTHERN NEVADA**

**Kyle Buckingham**  
Kirkland, WA  
(P) 916-467-9579  
kyle@tbmsales.net  
**IDAHO, MONTANA, OREGON, WASHINGTON**

**Ron Keller**  
10620 SW 138th Street  
Miami, FL 33176  
(P) 305-205-8418  
(F) 305-251-5616  
ron@natapa.com  
**FLORIDA, CARIBBEAN, PUERTO RICO**

**Paul Shaughnessy**  
36 Grove Circle  
Braintree, MA 02184  
(P) 781-848-1663  
(F) 781-848-1663  
pshaugh9226@verizon.net  
**CONNECTICUT, MAINE, MASSACHUSETTS, NEW HAMPSHIRE, RHODE ISLAND, VERMONT**

**Mark Sukert**  
14 Wilkeshire Boulevard  
Randolph, NJ 07869  
(P) 201-841-8195  
(F) 973-272-1155  
suke1@aol.com  
**LONG ISLAND, NEW JERSEY, NY METROPOLITAN**

**DJ VanGorder**  
66 Floral Avenue  
Cortland, NY 13045  
(P) 607-662-0023  
djdona@aol.com  
**CANADA, UPSTATE NEW YORK (EXCLUDES LONG ISLAND & NY METROPOLITAN)**

**Corporate Offices**

**Alleson Athletic**  
2921 Brighton-Henrietta TL Road  
Rochester, NY 14623

**Customer Service/ Order Line**  
(P) 1-800-641-0041  
(F) 1-800-836-0775  
allesonorders@alleson.com

**Accounts Receivable**  
(P) 1-800-392-4610

**Distribution Centers Rochester Office & Warehouse**  
2921 Brighton-Henrietta TL Road  
Rochester, NY 14623  
(P) 585-272-0630  
(F) 585-272-9639

**Memphis Warehouse**  
4875 Stage Road  
Memphis, TN 38128

**Texas Warehouse**  
2701 Ebony Avenue  
McAllen, TX 78501



Visit Alleson.com for our Online Catalogs, B2B, Uniform Builder and Equipment Room!



Go 100% Digital! Download the Alleson Apps! View all of our catalogs and interact with our Uniform Builder.

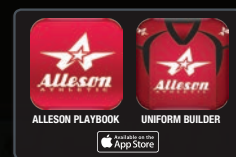

**2017**



# ALLESON ATHLETIC FULL LINE 2017

Athletic Equipment & Supplies



SEE PAGES 216-229

## BASEBALL

PAGES 2-35, 51

- STOCK UNIFORMS PAGES 2 - 11, 14-15
- BATTER'S JACKETS & PRACTICE PULLOVERS PAGES 12 - 13
- STOCK PANTS PAGES 16 - 17
- Custom-Stock Uniforms PAGES 18 - 21
- CHROMAGEAR PAGES 22 - 35
- ACCESSORIES PAGE 51

## FASTPITCH

PAGES 36-51

- STOCK UNIFORMS PAGES 36-40, 42
- STOCK PANTS PAGES 40-41
- BATTER'S JACKETS & PRACTICE PULLOVERS PAGE 43
- Custom-Stock Uniforms PAGES 18 - 21
- CHROMAGEAR PAGES 44-50
- ACCESSORIES PAGE 51

## FOOTBALL

PAGES 52-87

- STOCK UNIFORMS PAGES 52-57
- PRACTICE WEAR & FLAG FOOTBALL PAGES 58-61
- "SOLO" SERIES PANTS & STOCK PANTS PAGES 62-63
- CORE, GIRDLES & ACCESSORIES PAGES 64-65
- STOCK 7VS PAGES 66-67
- CHROMAGEAR PAGES 68-87

## BASKETBALL

PAGES 88-141

- STOCK UNIFORMS PAGES 88-95, 101
- NBA PAGES 102-109
- STOCK SHOOTER'S SHIRTS & TRAINING PAGES 96-100
- WOMEN'S STOCK UNIFORMS PAGES 110-115
- WOMEN'S STOCK SHOOTER'S SHIRTS & TRAINING PAGES 116-117
- WNBA PAGES 118-119
- CHROMAGEAR PAGES 120-141

## OLYMPIC SPORTS

PAGES 142-177

- STOCK TRACK & FIELD / CROSS COUNTRY UNIFORMS PAGES 142-143
- CHROMAGEAR PAGES 144-149
- STOCK VOLLEYBALL UNIFORMS PAGES 150-157
- CHROMAGEAR PAGES 158-167
- STOCK WRESTLING SINGLET PAGE 168
- CHROMAGEAR PAGES 169-171
- STOCK SWIMMING PAGES 172-173
- STOCK TENNIS PAGES 174-175
- STOCK GOLF PAGES 176-177

## CHEER & OUTERWEAR

PAGES 178-197

- STOCK UNIFORMS PAGES 178-181
- BODYWEAR PAGE 182
- TRAINING SHORTS & POMS PAGE 183
- WARM-UPS, CAMPWEAR & ACCESSORIES PAGES 184-185
- CHROMAGEAR PAGES 186-195
- CHEER DECORATION PROGRAM PAGES 238-239
- OUTERWEAR PAGES 196-197

## BASICS

PAGES 198-207

- TRAINING TOPS PAGES 198-203
- TRAINING BOTTOMS PAGES 204-205
- WOMEN'S TRAINING PAGES 206-207

## GAMEDAY

PAGES 208-229

- POLOS PAGES 208-210
- QUARTER ZIPS PAGES 211-213
- PREMIUM FLEECE PAGES 214-215
- WARM-UPS PAGE 215
- CHROMAGEAR PAGES 216-229



**Alleson DECORATION**  
ORDER. DECORATE. DONE.  
SEE PAGES 236-237

**CHROMAGEAR**  
General Information, Options & Twill  
SEE PAGES 230-235

General Information & Options  
SEE PAGES 240-241  
Index  
SEE PAGES 242-243

# BASEBALL STOCK UNIFORMS

## PRO SERIES WARP KNIT PERFORMANCE COLLECTION

### WARP KNIT MESH JERSEY COLLECTION

**FRONT** Warp Knit Front & Sleeves

- High stretch and recovery
- Moisture management
- Reversed face for low sheen
- Maximum durability

**BACK** Pin Dot Mesh Back & Gussets

- High performance pin dot mesh fabric for durability and breathability
- Premier decoration capability

**Exclusive Colors:**  
Flannel & Vintage White



PWRPJ2 / PWRPBP



PWRPJ / PWRPKP



PWRPV / PWRPP



### CUSTOM STOCK BRAID & SOUTACHE PROGRAM

For all Custom Stock Braid and Soutache options, see pages 18-21

PWRPJ - QFDSLBD  
PWRPP - QSIDBD

#### PWRPJ2 Baseball Jersey

- 100% warp knit 14 oz. polyester
- 100% eXtreme pin dot mesh Cationic colorfast polyester with moisture management fibers
- Solid color baseball jersey with warp knit front and top of sleeves with eXtreme pin dot mesh back, gussets and undersleeves
- Gussets and undersleeves are contrast color
- Single row, contrast colored 3/16" soutache sewn on front and back along raglan sleeve curve and ending at top of gussets and starting again at bottom of gussets and finishing at bottom of jersey
- Raglan sleeves with straight hemmed bottom
- Six button front (spaced for lettering)
- Cover seamed throughout for appearance and reinforcement

PWRPJ2 Adult S-XXXL List: \$38.00, \$41.00 (XXL), \$44.00 (XXXL)  
PWRPJ2Y Youth S-XL List: \$35.00



#### PWRPBP Baseball Braided Pant

- 100% warp knit 14 oz. polyester
- Single row, contrast colored 3/16" soutache sewn down both sides of pant
- Two double welt, set-in back pockets with contrast color welts to match braid going down sides

» For details, see page 16

PWRPBP Adult S-XXXL List: \$44.50, \$48.50 (XXL), \$52.50 (XXXL)  
PWRPBPY Youth S-XL List: \$41.50



#### PWRPJ Baseball Jersey

- Same fabrics as PWRPJ2
- Solid color baseball jersey with warp knit front and top of sleeves with eXtreme pin dot mesh back, gussets and undersleeves
- Raglan sleeves with straight hemmed bottom
- Six button front (spaced for lettering)
- Cover seamed throughout for appearance and reinforcement

PWRPJ Adult S-XXXL List: \$33.00, \$36.00 (XXL), \$39.00 (XXXL)  
PWRPJY Youth S-XL List: \$30.00



\*Flannel (FL) is not recommended for screenprint.

#### PWRPKP Baseball Knicker Pant

- 100% warp knit 14 oz. polyester

» For details, see page 16

PWRPKP Adult XS-XXXL List: \$36.50, \$40.50 (XXL), \$44.50 (XXXL)

\*Not available in Youth



#### PWRPV Baseball Vest

- Same fabrics as PWRPJ2
- Solid color baseball vest with warp knit front and eXtreme pin dot mesh back and gussets
- Straight hemmed bottom
- Six button front (spaced for lettering)
- Sleeveless vest construction, tapered and hemmed armhole openings
- Cover seamed throughout for appearance and reinforcement

PWRPV Adult S-XXXL List: \$31.00, \$34.00 (XXL), \$37.00 (XXXL)  
PWRPVY Youth S-XL List: \$28.00



#### PWRPP Baseball Solid Pant

- 100% warp knit 14 oz. polyester

» For details, see page 16

PWRPP Adult S-XXXL List: \$38.50, \$42.50 (XXL), \$46.50 (XXXL)  
PWRPPY Youth S-XL List: \$35.50



ALL PRODUCTS AVAILABLE IN-STOCK



PWRPJ2/PWRPBP Back

PWRPJ2 Gusset

PWRPJ/PWRPKP Back

PWRPV/PWRPP Back

PWRPJ/QFDSLBD & PWRPP/QSIDBD Back

**HIGH PERFORMANCE**  
Pin Dot Mesh Fabric for Durability & Breathability

**PREMIER**  
Decoration Capability



HATS, VISORS,  
SOCKS & BELTS  
SEE PAGE 51



**BATTER'S JACKETS & WARM-UPS**  
SEE PAGES 11 - 13



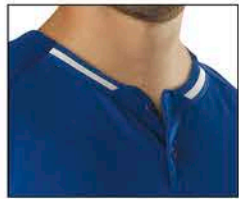

524PD Collar Detail



52MTHJ Collar Detail

**2-COLOR  
BASEBALL PANT**  
See page 16 for details.



605WL2 Back Belt Loop Detail



605WL2 Side



524PD/  
PWRPBP  
Back



52MBFJ/  
PWRPP  
Back

**Braided FAUX FRONT  
J E R S E Y**



**524PD Baseball Jersey**

- 100% eXtreme DURA-Light mesh Cationic colorfast polyester
- Two button henley with raglan shoulders and inset placket
- Self-material, contrasting color curved side inserts and undersleeves
- Two color three stripe braid on upper sleeve ends and front collar
- Self-material, set-in collar ending at raglan sleeve seams
- Self-material, contrasting color back
- Scoop bottom, hemmed finish

» Model is wearing PWRPBP, see page 16

524PD	Adult	S-XXXL	List: \$29.00, \$31.00 (XXL), \$33.00 (XXXL)
524PDY	Youth	S-XL	List: \$27.00



**52MTHJ Baseball Jersey**

- 100% eXtreme DURA-Light mesh Cationic colorfast polyester
- Two button henley with inset placket
- One row of self-material, contrast color piping sewn into and around collar
- Self-material, main body color design on sleeve ends
- Set-in sleeves, scoop hemmed bottom
- Lightweight, soft hand small hole mesh with excellent durability and breathability

52MTHJ	Adult	S-XXXL	List: \$25.00, \$27.00 (XXL), \$29.00 (XXXL)
52MTHJY	Youth	S-XL	List: \$23.00



**605WL2 Baseball 2-Color Pant**

- 100% double knit 12.0 oz. polyester
- 100% eXtreme pin dot mesh Cationic colorfast polyester inserts and back belt loop with moisture management fibers

» For details, see page 16

605WL2	Adult	S-XXXL	List: \$30.00, \$34.00 (XXL), \$38.00 (XXXL)
605WL2Y	Youth	XS-XL	List: \$28.00



**52MBFJ Baseball Jersey**

- 100% eXtreme DURA-Light mesh Cationic colorfast polyester
- Six button front (spaced for lettering)
- Set-in sleeves, scoop hemmed bottom
- Lightweight, soft hand small hole mesh with excellent durability and breathability

» Model is wearing PWRPP, see page 16

52MBFJ	Adult	S-XXXL	List: \$27.00, \$29.00 (XXL), \$31.00 (XXXL)
52MBFJY	Youth	S-XL	List: \$25.00



**eXtreme DURA-Light JERSEY COLLECTION**

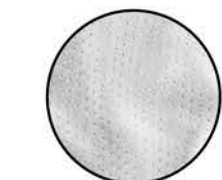

Pin Dot Mesh for Comfort and Breathability!

ALL PRODUCTS AVAILABLE IN-STOCK



**HATS, VISORS,  
SOCKS & BELTS**  
SEE PAGE 51

**PROFJB Baseball Jersey with Braid**

- 100% eXtreme mock mesh Cationic colorfast polyester with moisture management fibers (medium weight)
- Solid color faux front jersey – two functioning buttons as faux front reduces overall weight and eliminates bulge at tuck point
- Single row, white 3/16" soutache up front, around neck and armhole openings
- Six button front (buttons & placket spaced for lettering – tackle twill full front only)
- Set-in short sleeves
- Scoop bottom, hemmed finish

» Model is wearing 605WLB, see page 17

PROFJB	Jersey	Adult	S-XXXL	List: \$25.00, \$27.00(XXL), \$29.00 (XXXL)
PROFJBY	Jersey	Youth	S-XL	List: \$23.00



**FEATURES:**

- Stocked with Braid
- Reduces Overall Weight
- Sleek Athletic Performance & Appearance





### 522CPJ Baseball Jersey

- 100% **eXtreme plaited knit** Cationic colorfast polyester with moisture management fibers
- 100% **eXtreme flat knit RIPPLE** tech Cationic colorfast with moisture management fibers
- Two button henley with inset placket
- Contrasting **RIPPLE** tech inserts at top of shoulders and side inserts, curving down from the underarm to a point at mid-waist
- Black, white and grey heather **RIPPLE** tech pattern on all colorways
- Main body color self-material set-in collar on all colorways
- Set-in sleeves, with straight hemmed bottom
- Cover-seamed throughout for appearance and reinforcement

522CPJ Adult S-XXXL List: \$26.00, \$28.00 (XXL), \$30.00 (XXXL)

522CPJY Youth XS-XL List: \$24.00



522CPJ Ripple Tech Shoulder Insert

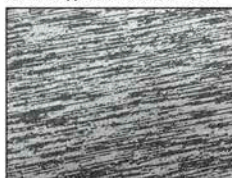

522CPJ Ripple Tech Detail

## ADJUSTABLE INSEAM PANT

Adjust Inseam Length Instantly

### 605WAP Baseball Adjustable Inseam Pant

- 100% double knit 12.0 oz. polyester
- Relaxed fit, wide-leg, **open bottom** non-traditional pant
- Pant leg opening has a hook and loop mechanism to adjust your inseam instantly
- Inseam is **adjustable up to 7" in length**
- Double knee construction
- Five pro-style belt loops
- Zipper fly, two snap closure
- Two double welt, set-in back pockets
- 2 1/2" elastic waistband
- Hemmed leg bottoms
- Adult inseams: S (31"), M (32"), L (35"), XL (33"), XXL (34"), XXXL (36")
- Youth inseams: XS (22 1/2"), S (24"), M (25 1/2"), L (27"), XL (28")

605WAP Adult S-XXXL List: \$29.00, \$33.00 (XXL), \$37.00 (XXXL)

605WAPY Youth XS-XL List: \$27.00

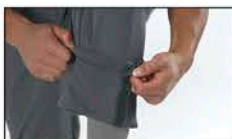

605WAP Adjustable Inseam Detail



605WAP Adjustable Inseam Detail

522CPJ/  
605WAP  
Back

### 525 Baseball Jersey

- 100% **eXtreme mock mesh** Cationic colorfast polyester with moisture management fibers (medium weight)
- Two button henley with raglan shoulders and contrasting color, self-material facing on inside of placket
- Self-material, contrasting color inserts undersleeves and upper sides of body
- Contrast color top stitching on raglan seams, front and back
- Straight hemmed bottom
- Charcoal buttons on all colors

» Model is wearing PWRPP, see page 16

525 Adult S-XXXL List: \$20.00, \$22.00 (XXL), \$24.00 (XXXL)

525Y Youth S-XL List: \$18.00



525/  
PWRPP  
Back



### 529 Baseball Jersey

- 100% **eXtreme mock mesh** Cationic colorfast polyester with moisture management fibers (medium weight)
- Two button henley inset placket
- Baseball grey and white curved side inserts to match both colors of pants
- White piping on shoulders through end of sleeves - both front and back of jersey
- Straight hemmed bottom

» Model is wearing 605WLP, see page 17

529 Adult S-XXXL List: \$28.00, \$31.00 (XXL), \$34.00 (XXXL)

529Y Youth XS-XL List: \$25.00



529/  
605WLP  
Back



### 5063CH Baseball Jersey

- 100% **eXtreme microfiber** Cationic colorfast polyester with moisture management fibers
- 100% **eXtreme pin dot mesh** Cationic colorfast polyester
- Two button Henley with inset placket and contrasting raglan sleeves
- Color body is **eXtreme microfiber** to increase breathability, comfort and mobility
- Two color raglan sleeve design with contrasting colors; top of sleeve is **eXtreme microfiber** and middle sleeve insert is **eXtreme pin dot mesh** for increased breathability and range of motion
- Straight hemmed bottom

» Model is wearing 605PKN, see page 16

5063CH Adult S-XXXL List: \$21.00, \$23.00 (XXL), \$25.00 (XXXL)

5063CHY Youth XS-XL List: \$19.00



SEE OUR OTHER GREAT 506 SERIES JERSEY OPTIONS

506C1, 506HC & 506TH See page 9 for details



HATS, VISORS, SOCKS & BELTS SEE PAGE 51

ALL PRODUCTS AVAILABLE IN-STOCK



5063CH/  
605PKN  
Back

Term: 5/9/18 - 5/8/20: Extended to



# POWER FLEX

- eXtreme Microfiber body with technical high performance, moisture management fibers
- Plaited for abrasion resistance
  - Soft hand for comfort
  - Moisture wicking for performance, comfort & breathability
  - Reversed face for low sheen
  - Maximum durability fabric



## 521VNA Baseball Jersey

- 100% eXtreme Power Flex Cationic colorfast polyester with moisture management fibers
- 100% eXtreme mock mesh abrasion resistant Cationic colorfast polyester with moisture management fibers, high durability
- Solid color flat knit front body and contrast color set-in sleeves and yoke
- eXtreme Power Flex Cationic colorfast polyester front with moisture management fibers
- eXtreme mock mesh abrasion resistant back that wraps around to front hem and side inserts
- 3/4" body color overlay set in-between yoke and side of collar
- Contrast color self-material, mitered v-neck
- 3/4" body color overlay set in-between yoke and side of collar
- Contrast color flat knit yoke comes to a pointed angle towards mid-collarbone
- Contrast color sleeve panels that curve towards bottom of sleeve
- Straight hemmed bottom and sleeves

521VNA	Adult	S-XXXL	List: \$20.00, \$22.00 (XXL), \$24.00 (XXXL)
521VNY	Youth	XS-XL	List: \$18.00



## PWRPBP Baseball Pant

- 100% warp knit 14 oz. polyester
- Relaxed fit, wide leg, open bottom non-traditional pant
- Adult ankle length inseams: S (31"), M (32"), L (33"), XL (34"), XXL (35"), XXXL (36")
- Youth ankle length inseams: S (24"), M (25 1/2"), L (27"), XL (28 1/2")

» For details, see page 16

PWRPBP	Adult	S-XXXL	List: \$44.50, \$48.50 (XXL), \$52.50 (XXXL)
PWRPBPY	Youth	S-XL	List: \$41.50



## 506C1 Baseball Jersey

- 100% eXtreme microfiber Cationic colorfast polyester with moisture management fibers
- Raglan short sleeve t-shirt, front and back, self-material, contrast color side and underarm inserts
- Self-material, contrast color piping from top of shoulders to undersleeves and all the way around to back of neck
- Self-material crew neck
- Straight hemmed bottom and sleeves

506C1	Adult	S-XXXL	List: \$18.50, \$20.50 (XXL), \$22.50 (XXXL)
506C1Y	Youth	XXS-XL	List: \$16.50



## PWRPBP Baseball Pant

- 100% warp knit 14 oz. polyester
- Relaxed fit, wide leg, open bottom non-traditional pant
- Two double welt, set-in back pockets with contrast color welts to match braid going down sides
- Double knee construction
- Seven pro-style belt loops
- Brass zipper fly, two snap closure
- Heavyweight extra comfort 2 1/2" elastic waistband
- Cover seamed throughout for appearance and reinforcement
- Hemmed leg bottoms
- Adult ankle length inseams: S (31"), M (32"), L (33"), XL (34"), XXL (35"), XXXL (36")
- Youth ankle length inseams: S (24"), M (25 1/2"), L (27"), XL (28 1/2")

PWRPBP	Adult	S-XXXL	List: \$44.50, \$48.50 (XXL), \$52.50 (XXXL)
PWRPBPY	Youth	S-XL	List: \$41.50



HATS, VISORS,  
SOCKS & BELTS  
SEE PAGE 51



High Performance Mock Mesh Fabric

**Alleson**  
**DECORATION**  
ORDER. DECORATE. DONE.  
SEE PAGES 236-237

## 522MM Baseball Jersey

- 100% eXtreme mock mesh Cationic colorfast polyester with moisture management fibers (lightweight)
- Two button henley inset placket
- Self-material, set-in collar, cover stitched for appearance
- Set-in short sleeves, straight hemmed bottom

» See Women's 522MMW, page 37

522MM	Adult	S-XXXXL	List: \$17.00, \$19.00 (XXL), \$21.00 (XXXL), \$23.00 (XXXXL)
522MMY	Youth	XXS-XL	List: \$15.00



## 605PLP Baseball Pant with Piping

- 100% double knit 12 oz. polyester
- Contrast color self-material piping sewn in side seams
- Adult inseams: S (27"), M (27 1/2"), L (28 1/2"), XL (29 1/2"), XXL (30"), XXXL (30 1/2")
- Youth inseams: XS (18"), S (20"), M (22"), L (23"), XL (24")

» For details, see page 17

605PLP	Adult	S-XXXL	List: \$26.00, \$30.00 (XXL), \$34.00 (XXXL)
605PLPY	Youth	XS-XL	List: \$24.00



## 506HC & 506TH Baseball Jerseys

- 100% eXtreme microfiber Cationic colorfast polyester with moisture management fibers
- Two button henley inset placket
- Contrast color upper side inserts that curve across the upper back (506HC)
- Double rows of self-material, contrast color piping sewn around neck, down placket (506TH)
- One row of self-material, contrast color piping sewn around sleeve hems (506TH)
- Self-material, set-in collar, cover stitched for appearance
- Set-in short sleeves, straight hemmed bottom

» 506HC Model is wearing 605P, see page 17

» 506TH Model is wearing 605PLP, see page 17

» See Women's 506THW, page 40

506HC	Adult	S-XXXL	List: \$21.00, \$23.00 (XXL), \$25.00 (XXXL)
506HCY	Youth	S-XL	List: \$19.00

506TH	Adult	S-XXXL	List: \$19.00, \$21.00 (XXL), \$23.00 (XXXL)
506THY	Youth	S-XL	List: \$17.00

### 506HC Colors:



### 506TH Colors:



# STOCK DIGI CAMO JERSEYS

## 506D Series Digi-Camo Baseball Jerseys

- 100% polyester mini pique with moisture management fibers
- Set-in sleeve t-shirt design (506D Only)
- Set-in long sleeve t-shirt design (506DLS Only)
- Entire t-shirt is sublimated with digital camo design
- Self-material crew neck
- Straight hemmed bottom and sleeves
- Sublimation can migrate in post embellishment when heat is applied

» Model is wearing PWRPP, see page 16

506D	Short Sleeve	Adult	S-XXXL	List: \$15.30, \$17.70 (XXL), \$20.00 (XXXL)
506DY	Short Sleeve	Youth	S-L	List: \$14.20

506DLS	Long Sleeve	Adult	S-XXXL	List: \$18.90, \$21.20 (XXL), \$23.60 (XXXL)
506DLSY	Long Sleeve	Youth	S-L	List: \$17.70

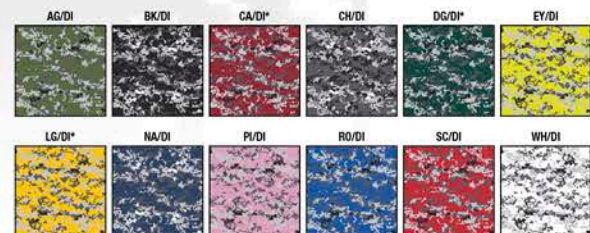

\*Not available in 506DLS/Y.



506D/PWRPP Back



5081/604PDK2

## 5081S Microfiber Tech Baseball Jersey **NEW**

- 100% eXtreme microfiber Cationic colorfast polyester with moisture management fibers
- Set-in short sleeve t-shirt design, Set-in long sleeve t-shirt design
- Self-material crew neck
- Straight hemmed bottom and sleeves



AVAILABLE IN LONG SLEEVE ADULT & YOUTH SIZES! ALLESON.COM

» Model is wearing 604PDK2 Pant, see page 17 for details

5081S	Adult	S-XXXL	List: \$8.30, \$10.00 (XXL), \$11.80 (XXXL), \$13.60 (XXXXL)
5081SY	Youth	XS-L	List: \$7.70



## 506 Series Microfiber Baseball Jerseys

- 100% eXtreme microfiber Cationic colorfast polyester with moisture management fibers
- Set-in short sleeve t-shirt design (506)
- Self-material crew neck
- Straight hemmed bottom and sleeves

506	Adult	S-XXXL	List: \$8.30, \$10.00 (XXL), \$11.80 (XXXL), \$13.60 (XXXXL)
506Y	Youth	S-L	List: \$7.70



## 502RTS RIPPLE Tech **NEW COLORS**

Baseball Jersey  
New colors available April 2017

- 100% eXtreme flat knit RIPPLE tech Cationic polyester colorfast with moisture management fibers
- Raglan short sleeve t-shirt design
- Self-material, self-color set-in crew neck
- Straight hemmed bottom and sleeves

502RTS	Adult	S-XXXL	List: \$13.00, \$15.30 (XXL), \$17.70 (XXXL)
502RTSY	Youth	S-XL	List: \$12.40



## 501HS Heather **NEW COLORS**

Tech Baseball Jersey

- 60% Cationic colorfast polyester/40% polyester with moisture management fibers (5 oz.)
- Raglan short sleeve t-shirt design
- Self-material, self-color set-in crew neck
- Straight hemmed bottom and sleeves

501HS	Adult	S-XXXL	List: \$10.60, \$12.40 (XXL), \$14.20 (XXXL)
501HSY	Youth	S-XL	List: \$10.00



**NEW** Heather Tech Baseball Long Sleeve Jersey!  
See Alleson.com

## 500J Baseball Jersey

- 100% eXtreme mock mesh Cationic colorfast polyester with moisture management fibers (lightweight)
- Solid body jersey, set-in short sleeves
- Matching color rib v-neck
- Straight hemmed bottom and sleeve ends

» Model is wearing LLBDK2, see page 17

500J	Adult	S-XXXL	List: \$14.50, \$16.50 (XXL), \$18.50 (XXXL)
500JY	Youth	S-XL	List: \$12.50

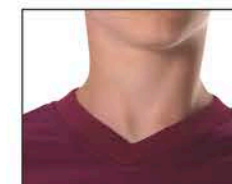

500J Rib V-Neck Detail

## 506S Baseball Jersey

- 100% eXtreme microfiber Cationic colorfast polyester with moisture management fibers
- Raglan short sleeve t-shirt, front and back, self-material, contrast color side and undersleeve inserts - inserts follow raglan sleeves, tapering to a point at sleeve ends
- Self-material crossover crew neck
- Straight hemmed bottom and sleeves

» Model is wearing 605P pant, see page 17

506S	Adult	S-XXXL	List: \$18.00, \$20.00 (XXL), \$22.00 (XXXL)
506SY	Youth	S-XL	List: \$16.00



**GAMEDAY**  
MORE JERSEY & TRAINING OPTIONS!  
SEE ALLESON.COM



**CHROMAGEAR**  
TECH T-SHIRT JERSEYS  
SEE PAGE 31

ALL PRODUCTS AVAILABLE IN-STOCK

**Wear it Tucked or Untucked!**



## 509TJ Baseball Jersey

- 100% Cationic polyester with moisture management fibers (Heather)
- 100% eXtreme microfiber Cationic colorfast polyester with moisture management fibers (Colors)
- Heather fabric is soft, lightweight and breathable
- Color fabric is eXtreme microfiber Cationic colorfast polyester with moisture management fibers
- First color call-out on the colorway is body (front and back), second color call-out is the raglan sleeves and side inserts
- Side inserts start under the arm at a sharp point and go down and out to an athletic cut triangle for better comfort and fit
- Two color and two fabric crew neck
- Raglan 3/4 sleeve t-shirt design
- Three needle cover stitching on raglan sleeves (front and back) and side inserts for finished look and increased durability
- Scooped hemmed bottom

509TJ	Adult	S-XXXL	List: \$20.00, \$22.00 (XXL), \$24.00 (XXXL)
509TJY	Youth	S-XL	List: \$18.00



509TJ Back

Updated to 5/8/21



# BATTER'S JACKETS & PULLOVERS

Lightweight, wind-resistant and soft hand – perfect for Men & Women!



## 598BBL Baseball Practice Pullover

- 100% eXtreme mock mesh Cationic colorfast polyester with moisture management fibers (heavyweight)
- 92% polyester/8% spandex rib
- Solid body color raglan sleeve crew neck pullover
- Contrasting color reverse side fabric inserts for flexibility and design
- Contrasting color neck insert for decoration placement
- Rib collar and sleeve ends for comfort and increased movement
- Back collar is bigger in back for increased comfort
- Fabric has great stretch for increased movement of the athlete
- Scoop hemmed bottom for look and rear coverage



598BBL Collar/Placket

» Model is wearing 605WLP, see page 17

598BBL	Adult	S-XXXL	List: \$32.00, \$36.00 (XXL), \$40.00 (XXXL)
598BBL Y	Youth	S-XL	List: \$30.00



## 3J13A Baseball Batter's Jacket

- 100% polyester wind resistant breathable quiet microfiber with soft hand
- 100% eXtreme mock mesh Cationic colorfast polyester with moisture management fibers (medium weight)
- Solid color body outer shell with contrast color piping from neckline moving down body around front pockets and stopping at bottom of jacket
- Main body color matching eXtreme mock mesh inserts on front of chest, front sides and upper back
- Contrasting color eXtreme mock mesh piping from back of collar going down to undersleeve and then curving to bottom of jacket
- 6" inch quarter zip with matching body color rib v-neck
- Two color mock mesh inside collar, charcoal color side with white tipping
- Scooped hemmed bottom with toggle pull on left bottom

» Model is wearing PWRPBP, see page 16

3J13A	Adult	S-XXXL	List: \$37.00, \$41.00 (XXL), \$45.00 (XXXL)
3J13Y	Youth	S-XL	List: \$35.00



AVAILABLE  
IN  
HEATHER!



3JSS13A  
Heather Back



Heather Fabric  
Detail



3JSS13A Front



3JSS13A Back

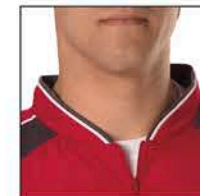

3JSS13A/3J13A Collar

CHROMAGEAR

FLEECE HOODIES!  
SEE  
ALLESON.COM



## 3JSS13A Baseball Batter's Jacket

- 100% polyester wind resistant breathable quiet microfiber with soft hand
- 100% eXtreme mock mesh Cationic colorfast polyester with moisture management fibers (medium weight)
- Solid color body outer shell with contrast color piping from neckline moving down body around front pockets and stopping at bottom of jacket
- Charcoal color eXtreme mock mesh inserts on front of chest, sides on front and upper back
- Contrasting color eXtreme mock mesh piping from back of collar going down to undersleeve and then curving to bottom of jacket
- 6" inch quarter zip with matching body color rib v-neck
- Two color mock mesh inside collar, charcoal color side with white tipping
- Scooped hemmed bottom with toggle pull on left bottom

» Model in HE/CH/WH is wearing PWRPBP, see page 16

» Model in SC/CH/WH is wearing 605WLB, see page 17

3JSS13A	Adult	S-XXXL	List: \$35.00, \$39.00 (XXL), \$43.00 (XXXL)
3JSS13Y	Youth	S-XL	List: \$33.00



SEE OUR  
WOMEN'S STYLES  
ON PAGE 43



HATS, VISORS,  
SOCKS & BELTS  
SEE PAGE 51

**Alleson**  
DECORATION  
ORDER. DECORATE. DONE.  
SEE PAGES 236-237 APP

ALL PRODUCTS AVAILABLE IN-STOCK





# STOCK BASEBALL JERSEYS & VESTS

4 jersey categories and 24 styles to choose from!

## FULL BUTTON



### PWRPJ2

» For details, see pages 2-3

PWRPJ2	Adult	S-XXXL	List: \$38.00, \$41.00 (XXL), \$44.00 (XXXL)
PWRPJ2Y	Youth	S-XL	List: \$35.00

Warp Knit & eXtreme Pin Dot Mesh



### PWRPV

» For details, see page 3

PWRPV	Adult	S-XXXL	List: \$31.00, \$34.00 (XXL), \$37.00 (XXXL)
PWRPVY	Youth	S-XL	List: \$28.00

Warp Knit & eXtreme Pin Dot Mesh



### PWRPJ

» For details, see pages 2-3

PWRPJ	Adult	S-XXXL	List: \$33.00, \$36.00 (XXL), \$39.00 (XXXL)
PWRPJY	Youth	S-XL	List: \$30.00

Warp Knit & eXtreme Pin Dot Mesh



### 52MBFJ

» For details, see page 5

52MBFJ	Adult	S-XXXL	List: \$27.00, \$29.00 (XXL), \$31.00 (XXXL)
52MBFJY	Youth	S-XL	List: \$25.00

eXtreme DURA-Light Mesh

## CREW & V-NECK



### 521VNA

» For details, see page 8

521VNA	Adult	S-XXXL	List: \$20.00, \$22.00 (XXL), \$24.00 (XXXL)
521VNY	Youth	XS-XL	List: \$18.00

eXtreme Power Flex & eXtreme Mock Mesh Abrasion Resistant



### 506C1

» For details, see page 9

506C1	Adult	S-XXXL	List: \$18.50, \$20.50 (XXL), \$22.50 (XXXL)
506C1Y	Youth	XXS-XL	List: \$16.50

eXtreme Microfiber



### 506S

» For details, see page 10

506S	Adult	S-XXXL	List: \$18.00, \$20.00 (XXL), \$22.00 (XXXL)
506SY	Youth	S-XL	List: \$16.00

eXtreme Microfiber



### 506D Series

» For details, see page 10

506D	Short Sleeve	Adult	S-XXXL	List: \$15.30, \$17.70 (XXL), \$20.00 (XXXL)
506DY	Short Sleeve	Youth	S-L	List: \$14.20
506DLS	Long Sleeve	Adult	S-XXXL	List: \$18.90, \$21.20 (XXL), \$23.60 (XXXL)
506DLSY	Long Sleeve	Youth	S-L	List: \$17.70



### 5081S

» For details, see page 11

5081S	Adult	S-XXXL	List: \$8.30, \$10.00 (XXL), \$11.80 (XXXL), \$13.60 (XXXXL)
5081SY	Youth	XS-L	List: \$7.70

eXtreme Microfiber



### 502RTS

» For details, see page 10

502RTS	Adult	S-XXXL	List: \$13.00, \$15.30 (XXL), \$17.70 (XXXL)
502RTSY	Youth	S-XL	List: \$12.40

eXtreme flat knit RIPPLE Tech



### 506

» For details, see page 11

506	Adult	S-XXXL	List: \$8.30, \$10.00 (XXL), \$11.80 (XXXL), \$13.60 (XXXXL)
506Y	Youth	S-L	List: \$7.70

eXtreme Microfiber



### 501HS

» For details, see page 10

501HS	Adult	S-XXXL	List: \$10.60, \$12.40 (XXL), \$14.20 (XXXL)
501HSY	Youth	S-XL	List: \$10.00

eXtreme Microfiber



### 500J

» For details, see page 11

500J	Adult	S-XXXL	List: \$14.50, \$16.50 (XXL), \$18.50 (XXXL)
500JY	Youth	S-XL	List: \$12.50

eXtreme Microfiber



### 509TJ

» For details, see page 11

509TJ	Adult	S-XXXL	List: \$20.00, \$22.00 (XXL), \$24.00 (XXXL)
509TJY	Youth	S-XL	List: \$18.00

eXtreme Microfiber

## 2-BUTTON



### 524PD

» For details, see page 4

524PD	Adult	S-XXXL	List: \$29.00, \$31.00 (XXL), \$33.00 (XXXL)
524PDY	Youth	S-XL	List: \$27.00

eXtreme DURA-Light Mesh



### 529

» For details, see page 7

529	Adult	S-XXXL	List: \$28.00, \$31.00 (XXL), \$34.00 (XXXL)
529Y	Youth	XXS-XL	List: \$25.00

eXtreme Mock Mesh



### 522MM

» For details, see page 8

522MM	Adult	S-XXXL	List: \$17.00, \$19.00 (XXL), \$21.00 (XXXL), \$23.00 (XXXXL)
522MMY	Youth	XXS-XL	List: \$15.00

eXtreme Mock Mesh



### 506HC

» For details, see page 9

506HC	Adult	S-XXXL	List: \$21.00, \$23.00 (XXL), \$25.00 (XXXL)
506HCY	Youth	S-XL	List: \$19.00

eXtreme Microfiber



### 506TH

» For details, see page 9

506TH	Adult	S-XXXL	List: \$19.00, \$21.00 (XXL), \$23.00 (XXXL)
506THY	Youth	S-XL	List: \$17.00

eXtreme Microfiber



### 522CPJ

» For details, see page 6

522CPJ	Adult	S-XXXL	List: \$26.00, \$28.00 (XXL), \$30.00 (XXXL)
522CPJY	Youth	S-XL	List: \$24.00

eXtreme plaited knit & eXtreme flat knit RIPPLE tech



### 52MTHJ

» For details, see page 4

52MTHJ	Adult	S-XXXL	List: \$25.00, \$27.00 (XXL), \$29.00 (XXXL)
52MTHJY	Youth	S-XL	List: \$23.00

eXtreme DURA-Light Mesh



### 525

» For details, see page 6

525	Adult	S-XXXL	List: \$20.00, \$22.00 (XXL), \$24.00 (XXXL)
525Y	Youth	S-XL	List: \$18.00

eXtreme Mock Mesh



### 5063CH

» For details, see page 7

5063CH	Adult	S-XXXL	List: \$21.00, \$23.00 (XXL), \$25.00 (XXXL)
5063CHY	Youth	S-XL	List: \$19.00

eXtreme Microfiber & eXtreme Pin Dot Mesh

## FAUX FRONT



### PROFJB

» For details, see page 5

PROFJB	Adult	S-XXXL	List: \$25.00, \$27.00 (XXL), \$29.00 (XXXL)
PROFJB Y	Youth	S-XL	List: \$23.00

eXtreme Mock Mesh



ALL PRODUCTS AVAILABLE IN-STOCK



HATS, VISORS, SOCKS & BELTS  
SEE PAGE 51



WOMEN'S FASTPITCH JERSEY COLLECTIONS  
SEE PAGE 42 FOR DETAILS

# BASEBALL PANTS



### PWRPP Baseball Pant

- 100% warp knit 14 oz. polyester
- Relaxed fit, wide leg, **open bottom** non-traditional pant
- Double knee construction
- Seven pro-style belt loops
- Brass zipper fly, two snap closure
- Two double welt, set-in back pockets
- Heavyweight extra comfort 2½" elastic waistband
- Cover seamed throughout for appearance and reinforcement
- Hemmed leg bottoms
- Adult ankle length inseams: S (31"), M (32"), L (33"), XL (34"), XXL (35"), XXXL (36")
- Youth ankle length inseams: S (24"), M (25½"), L (27"), XL (28½")

PWRPP	Adult	S-XXXL	List \$38.50, \$42.50 (XXL), \$46.50 (XXXL)
PWRPPY	Youth	S-XL	List \$35.50



### PWRPKP Baseball Knicker

- 100% warp knit 14 oz. polyester
- Traditional knicker length pant with covered elastic bottom just below the knee
- Double knee construction
- Seven pro-style belt loops
- Brass zipper fly, two snap closure
- Two double welt, set-in back pockets
- Heavyweight extra comfort 2½" elastic waistband
- Cover seamed throughout for appearance and reinforcement
- Hemmed leg bottoms
- PWRPKP inseams are the same as 605PKN - XS (15¼")

PWRPKP	Adult	XS-XXXL	List \$36.50, \$40.50 (XXL), \$44.50 (XXXL)
*Not available in Youth			



### 605WAP Baseball Adjustable Inseam Pant

- 100% double knit 12.0 oz. polyester
- Relaxed fit, wide-leg, **open bottom** non-traditional pant
- Pant leg opening has a hook and loop mechanism to adjust your inseam instantly
- Inseam is **adjustable up to 7" in length**
- Double knee construction
- Five pro-style belt loops
- Zipper fly, two snap closure
- Two double welt, set-in back pockets
- 2½" elastic waistband
- Hemmed leg bottoms
- Not available as Custom-Stock
- Adult inseams: S (31"), M (32"), L (33"), XL (34"), XXL (35"), XXXL (36")
- Youth inseams: XS (22½"), S (24"), M (25½"), L (27"), XL (28")

605WAP	Adult	S-XXXL	List \$29.00, \$33.00 (XXL), \$37.00 (XXXL)
605WAPY	Youth	XS-XL	List \$27.00

## CUSTOMIZE YOUR PANTS WITH OUR CUSTOM-STOCK 2 WEEK PROGRAM!

» See pages 18-21 for all design options and order instructions



### 605P Baseball Pant

- 100% double knit 12 oz. polyester
- Double knee construction
- Five pro-style belt loops
- Zipper fly, two snap closure
- Two double welted set-in back pockets
- 2½" elastic waistband
- Adult inseams: S (27"), M (27½"), L (28½"), XL (29½"), XXL (30"), XXXL (30½")
- Youth inseams: XS (18"), S (20"), M (22"), L (23"), XL (24")

605P	Adult	S-XXXL	List \$23.00, \$27.00 (XXL), \$31.00 (XXXL)
605PY	Youth	XXS-XL	List \$21.00



### 605PLP Baseball Pant with Piping

- 100% double knit 12 oz. polyester
- Contrast color self-material piping sewn in side seams
- Double knee construction
- Five pro-style belt loops
- Two double welted set-in back pockets
- Zipper fly, two snap closure
- Adult inseams: S (27"), M (27½"), L (28½"), XL (29½"), XXL (30"), XXXL (30½")
- Youth inseams: XS (18"), S (20"), M (22"), L (23"), XL (24")

605PLP	Adult	S-XXXL	List \$26.00, \$30.00 (XXL), \$34.00 (XXXL)
605PLPY	Youth	XS-XL	List \$24.00



### 605WPN & 605PIN Baseball Pants

- 100% double knit 12 oz. polyester – printed pinstripes
- Relaxed fit, wide-leg, **open bottom**, non-traditional pant (605WPN only)
- Double knee construction
- Two double welt, set-in back pockets
- Five pro-style belt loops
- 2½" elastic waistband
- Zipper fly, two snap closure
- Hemmed leg bottoms
- Adult inseams (605WPN): S (31"), M (32"), L (33"), XL (34"), XXL (35"), XXXL (36")
- Youth inseams (605WPN): XS (23½"), S (24"), M (25½"), L (27"), XL (28½")
- Adult inseams (605PIN): S (27"), M (27½"), L (28½"), XL (29½"), XXL (30"), XXXL (30½")
- Youth inseams (605PIN): XS (18"), S (20"), M (22"), L (23"), XL (24")

Open Bottom:	Adult	S-XXXL	List \$32.00, \$36.00 (XXL), \$40.00 (XXXL)
605WPN	Youth	XS-XL	List \$30.00

Traditional Pant:	Adult	S-XXXL	List \$29.00, \$33.00 (XXL), \$37.00 (XXXL)
605PIN	Youth	XS-XL	List \$27.00



### PWRPBP Baseball Pant

- 100% warp knit 14 oz. polyester
- Relaxed fit, wide leg, **open bottom** non-traditional pant
- Single row, contrast colored 3/16" soutache sewn down both sides of pant
- Two double welt, set-in back pockets with contrast color welts to match braid going down sides
- Double knee construction
- Seven pro-style belt loops
- Brass zipper fly, two snap closure
- Heavyweight extra comfort 2½" elastic waistband
- Cover seamed throughout for appearance and reinforcement
- Hemmed leg bottoms
- Adult ankle length inseams: S (31"), M (32"), L (33"), XL (34"), XXL (35"), XXXL (36")
- Youth ankle length inseams: S (24"), M (25½"), L (27"), XL (28½")

PWRPBP	Adult	S-XXXL	List \$44.50, \$48.50 (XXL), \$52.50 (XXXL)
PWRPBPY	Youth	S-XL	List \$41.50



### 605PKN Baseball Knicker

- 100% double knit 12 oz. polyester
- Traditional knicker length pant with covered elastic bottoms ending just below knees
- Double knee construction
- Five pro-style belt loops
- Zipper fly, two snap closure
- Two double welted set-in back pockets
- 2½" elastic waistband
- Adult inseams: S (16"), M (16¾"), L (17½"), XL (18¼"), XXL (19")
- Youth inseams: XS (11"), S (11¾"), M (12½"), L (13¼"), XL (14")

605PKN	Adult	S-XXXL	List \$22.00, \$26.00 (XXL)
605PKNY	Youth	XS-XL	List \$20.00



### 605WL2 Baseball 2-Color Pant

- 100% double knit 12.0 oz. polyester
- 100% **eXtreme pin dot mesh** Cationic colorfast polyester with moisture management fibers
- Solid body double knit polyester pant with contrast color **eXtreme pin dot mesh** inserts and back belt loop
- Two contrasting inserts on side of pant, top insert starting on mid-thigh and moving up and back towards the pant pocket with bottom insert starting at mid-thigh and moving down toward leg opening
- Contrasting color **eXtreme pin dot mesh** fabric for appearance and performance
- Relaxed fit, wide-leg, **open bottom** non-traditional pant
- Double knee construction
- Five pro-style belt loops
- Zipper fly, two snap closure
- Two double welt, set-in back pockets
- 2½" elastic waistband
- Hemmed leg bottoms
- Adult inseams: S (31"), M (32"), L (33"), XL (34"), XXL (35"), XXXL (36")
- Youth inseams: XS (22½"), S (24"), M (25½"), L (27"), XL (28")

605WL2	Adult	S-XXXL	List \$30.00, \$34.00 (XXL), \$38.00 (XXXL)
605WL2Y	Youth	XS-XL	List \$28.00



### 605WLP Baseball Pant

- 100% double knit 12 oz. polyester
- Relaxed fit, wide leg, **open bottom** non-traditional pant
- Double knee construction
- Two double welt, set-in back pockets
- Five pro-style belt loops
- 2½" elastic waistband
- Zipper fly, two snap closure
- Hemmed leg bottoms
- Adult inseams: S (31"), M (32"), L (33"), XL (34"), XXL (35"), XXXL (36")
- Youth inseams: XS (20"), XS (22½"), S (24"), M (25½"), L (27"), XL (28")

605WLP	Adult	S-XXXL	List \$26.00, \$30.00 (XXL), \$34.00 (XXXL)
605WLPY	Youth	XXS-XL	List \$23.00



### 605WLB Baseball Pant with Braid

- 100% double knit 12 oz. polyester
- Relaxed fit, wide leg, **open bottom** non-traditional pant
- Single row, colored 3/16" soutache sewn down both sides of pant
- Double knee construction
- Two double welt, set-in back pockets
- Five pro-style belt loops
- 2½" elastic waistband
- Zipper fly, two snap closure
- Hemmed leg bottoms
- Adult inseams: S (31"), M (32"), L (33"), XL (34"), XXL (35"), XXXL (36")
- Youth inseams: XS (23½"), S (24"), M (25½"), L (27"), XL (28½")

605WLB	Adult	S-XXXL	List \$29.00, \$33.00 (XXL), \$37.00 (XXXL)
605WLB Y	Youth	XS-XL	List \$27.00



### 604PDK2 & LLBDK2 Baseball Pants

- 100% double knit 9.5 oz. polyester
- Double knee construction
- Four-needle elastic waistband, concealed inside drawcord
- Pull-on style
- Single double welt, set-in back pocket on right side
- Fake fly front for added up-scale look
- 604PDK2 inseams: S (24"), M (24½"), L (25"), XL (26"), XXL (26½")
- LLBDK2 inseams: XS (13"), XS (14"), S (15"), M (17½"), L (19"), XL (19½")

604PDK2	Adult	S-XXL	List \$15.00, \$17.00 (XXL)
LLBDK2	Youth	XXS-XL	List \$11.00



HATS, VISORS,  
SOCKS & BELTS  
SEE PAGE 51



# 3-STEP CUSTOM STOCK BRAID/SOUTACHE

**Customize** your Stock Baseball/Fastpitch Jerseys, Vests & Pants with our Custom Stock 2 Week Program!

- 1 CHOOSE YOUR Garment**
- 2 CHOOSE YOUR Braid/Soutache Option**
- 3 CHOOSE YOUR Braid/Soutache Colors**

## PROGRAM DETAILS

- All braid/soutache options will be applied to stock garments for quick turnaround and delivery to your customers. Allow **10 working days for shipment** from receipt of order. All orders must be faxed to Alleson Athletic Customer Service in Rochester at 1-800-836-0775.
- All braids and soutaches are made of pre-shrunk polyester to eliminate bleeding and puckering under normal specified care.
- Dealers may apply braid and soutache to any stock jersey, vest or pant for the same list price (including all Youth and Adult sizes through XXXL).
- Custom-Stock options are to be ordered as separate line items in addition to the stock garments.

### Example shown on model at right:

PWRPJ	WH	2/S	2/M	2/L	2/XL	\$33.00	Stock Garment Prices
QCLSLBD	SC/WH/SC	2/S	2/M	2/L	2/XL	\$14.50	Custom-Stock Option Price
						\$47.50	Total Per Garment Price

PWRPP	WH	2/S	2/M	2/L	2/XL	\$38.50	Stock Garment Prices
QSIDBD	SC/WH/SC	2/S	2/M	2/L	2/XL	\$12.50	Custom-Stock Option Price
						\$51.00	Total Per Garment Price

- All orders are final once the soutache or braid is applied to the garments and they may not be canceled or returned.
- There will be a 25% up charge for orders less than six pieces.
- All embellishments are to be listed separately. See pages 233-237 for full details on Screen Printing, Tackle Twill, CHROMAGEAR Twill and Embroidery Programs.



## 1 CHOOSE YOUR Garment

### MEN'S JERSEYS



### MEN'S VESTS



### WOMEN'S JERSEYS



### MEN'S PANTS

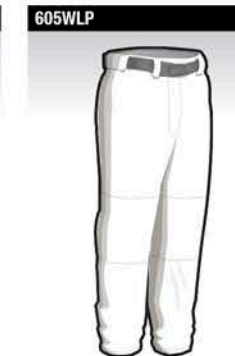

### WOMEN'S PANTS



See our CHROMAGEAR Print Braid Program for a custom look with additional options!



## 2 CHOOSE YOUR Braids/Soutache Options

### JERSEY BRAIDS/SOUTACHE

<b>QSLVSU</b> \$10.50 3/16" soutache - sleeves only	<b>QSLVBD</b> \$11.50 3/8" braid - sleeves only	<b>QSLVWB</b> \$12.50 1" braid - sleeves only	<b>QFRTSU*</b> \$11.50 3/16" soutache - front & neck	<b>QFRLSU</b> \$15.50 3/16" soutache - front, neck, sleeves
<b>QFRTBD*</b> \$12.50 3/8" braid - front & neck	<b>QFRSLBD</b> \$18.00 3/8" braid - front, neck and sleeves	<b>QCLSU*</b> \$8.50 3/16" soutache - collar only	<b>QCLLSU</b> \$13.00 3/16" soutache - collar and sleeves	<b>QCLBD*</b> \$9.50 3/8" braid - collar only
<b>QCLSLBD</b> \$14.50 3/8" braid - collar and sleeves	<b>QCLSLSB</b> \$14.00 3/16" soutache - collar only and 3/8" braid - sleeves	<b>QCLSLSW</b> \$14.50 3/16" soutache - collar only and 1" braid - sleeves	<b>QCLSLBW</b> \$15.00 3/8" braid - collar only and 1" braid - sleeves	<b>QASSU</b> \$12.50 3/16" soutache - around shoulders
<b>QASBD*</b> \$14.00 3/8" braid - around shoulders	<b>QASWB*</b> \$15.00 1" braid - around shoulders	<b>QDSSU*</b> \$10.00 3/16" soutache - down sleeves	<b>QDSBD*</b> \$11.50 3/8" braid - down sleeves	<b>QDSWB*</b> \$12.50 1" braid - down sleeves
<b>QFDRSU*</b> \$14.50 3/16" soutache - front and neck double rows	<b>QFDRBD*</b> \$15.50 3/8" braid - front and neck double rows	<b>QFDSLUSU*</b> \$19.50 3/16" soutache - front & neck double rows, single row on sleeves	<b>QFDSLBD*</b> \$20.50 3/8" braid - front and neck double rows and single row on sleeves	<b>QFDSLWB</b> \$20.50 3/8" braid - front and neck double rows and 1" braid - sleeves

## CHOOSE YOUR Braids/Soutache Options CONTINUED

### VEST BRAIDS/SOUTACHE

<b>QAHSU</b> \$10.00 3/16" soutache - armholes only	<b>QFRBD</b> \$12.50 3/8" braid - front double row	<b>QFRAHSU</b> \$15.50 3/16" soutache - front, neck and armholes	<b>QFRAHBD</b> \$18.00 3/8" braid - front, neck and armholes
<b>QAHBD</b> \$12.00 3/8" braid - armholes only	<b>QCLAHSU</b> \$15.00 3/16" soutache - collar and armholes	<b>QCLAHBD</b> \$16.00 3/8" braid - collar and armholes	<b>QCLAHSB</b> \$15.50 3/16" soutache - collar only and 3/8" braid - armholes

### PANTS BRAIDS/SOUTACHE

<b>QSIDSU</b> \$10.50 3/16" soutache - pant side seams	<b>QSIDBD</b> \$12.50 3/8" braid - pant side seams
<b>QSIDWB</b> \$15.00 1" braid - pant side seams	

## 3 CHOOSE YOUR Braid/Soutache Colors

### 3/16" Soutache Colors



### 3/8" Three Stripe Braid Colors



### 1" Three Stripe and Solid Braid Colors



\*Also available in Vests. †Indicated options are only available on certain styles. See our Uniform Builder for details.



# CHROMAGEAR BASEBALL & FASTPITCH Design Collections:

**BASEBALL GAME UNIFORMS** | **Old School JERSEYS** | **PRINT PATTERNS & HEADBANDS** | **PRINT BRAID JERSEYS & PANTS** | **FASTPITCH GAME UNIFORMS**



**PAGES 23-27, 34** AVAILABLE IN: **Cutting edge designs** on your favorite Game Uniforms including Jerseys, Crews, Vests and Pants!

**PAGES 28 - 29** AVAILABLE IN: **12 Vintage Designs** that bring back the heritage and history of the game.

**PAGES 30** AVAILABLE IN: **38 Print Patterns** to All Over, Sleeves or Body Only (Jerseys). **HEADBAND PROGRAM** See page 49

**PAGES 32 - 33** AVAILABLE IN: **Traditional style uniforms** with sublimated braid. 12 Jerseys and 8 Pant placement options. 5 braid widths to choose!

**PAGES 44 - 48** AVAILABLE IN: **Cutting edge designs** on your favorite Game Uniforms including Jerseys, Crews, Vests and Pants!

**SUBLIMATED TEAM APPAREL BY ALLESON ATHLETIC.**

**Color**  
COLOR COLLECTIONS WITH RICH, VIBRANT COLORS FOR TEAMS, LEAGUES & ALL-STAR! SEE PAGE 234

**CHECK OUT OUR UNIFORM BUILDER AT ALLESON.COM TODAY!**

**CHROMAGEAR PRINT PATTERN LETTERING & NUMBERS** SEE PAGE 236 FOR PATTERNS NOW AVAILABLE ON THE UNIFORM BUILDER

**GENERAL INFORMATION**  
PRICING & HOW TO ORDER SEE PAGES 230-231

**SG**  
SG INDICATES STYLE GUIDE REFERENCES THROUGHOUT ALL CHROMAGEAR SECTIONS

## BASEBALL GAME UNIFORMS



**HEATER** JDB024



Lettering: Serpentine  
Number Style: Falcon

Uniform Colors:  
Color 1 (Dark Navy Blue)  
Color 2 (Yellow)  
Color 3 (Dark Navy Blue)  
Color 4 (Yellow)  
Color 5 (Dark Navy Blue)  
Pattern: JIDHAZE

AVAILABLE WITH PRINT PATTERN ON SLEEVES - SEE PAGE 30 FOR OPTIONS

**TRIUMPH** JDB025



Lettering: Full Block  
Number Style: Warrior 1

Uniform Colors:  
Color 1 (Black)  
Color 2 (Red)  
Color 3 (White)  
Pattern: JIDIGNT

AVAILABLE WITH PRINT PATTERN ON SLEEVES & SHOULDERS - SEE PAGE 30 FOR OPTIONS

**SG** STYLE GUIDE: ALL BASEBALL STYLES CAN BE SEEN ON PAGE 35





**BUNT** JDB018 **BOOST** JDB019

Lettering: Serpentine/Yukari Mobile  
Number Style: Falcon

Uniform Colors:  
Color 1  
Color 2  
Color 3

Lettering: Niagara Engraved  
Number Style: University

Uniform Colors:  
Color 1  
Color 2

**PLAY 3** JDB022 **STADIUM** JDB016

Lettering: Athletic Script  
Number Style: Tiffany

Uniform Colors:  
Color 1  
Color 2  
Color 3

Lettering: Full Block  
Number Style: Full Block

Uniform Colors:  
Color 1  
Color 2



**BRUSHBACK** JDB012 **DAGGER** JDB020

Lettering: Deltone Stylus  
Number Style: Elite

Uniform Colors:  
Color 1  
Color 2  
Pattern: JIDSTK  
Color 3

Lettering: Falcon/Full Block  
Number Style: Full Block

Uniform Colors:  
Color 1  
Color 2  
Color 3  
Color 4  
Pattern: JIDIGNT

AVAILABLE WITH PRINT PATTERN ON SLEEVES - SEE PAGE 30 FOR OPTIONS

AVAILABLE WITH PRINT PATTERN ON SIDE INSERTS - SEE PAGE 30 FOR OPTIONS

**MERGE** JDB021 **FRANCHISE** JDB023

Lettering: Niagara Engraved/  
Full Block  
Number Style: Tiffany

Uniform Colors:  
Color 1  
Color 2  
Color 3

Lettering: Demonized  
Number Style: Full Block

Uniform Colors:  
Color 1  
Color 2  
Color 3





**BURN** JDB017 **RELIANT** JD0080

Lettering: Mensch/ Platform Eight Number Style: Full Block	Uniform Colors: Color 1 Color 2 Color 3	Lettering: Double Outline/ Full Block Number Style: Double Outline	Uniform Colors: Color 1 Color 2 Color 3

**FULL COUNT** JDB004 **MAGNUM** JD0041

Lettering: Elite / Oklahoma Number Style: Tiffany	Uniform Colors: Color 1 Color 2 Color 3	Lettering: Aachen Number Style: Aachen	Uniform Colors: Color 1 Color 2 Color 3



**BRAVE** JD0088 **SCOOP** JDB010 **CLUBHOUSE** JDB009

Lettering: Athletic Block Number Style: Full Block	Uniform Colors: Color 1 Color 2 Color 3	Lettering: Classic Script Number Style: Elite	Uniform Colors: Color 1 Color 2 Color 3	Lettering: Homestead Number Style: Homestead	Uniform Colors: Color 1 Color 2 Color 3

**PROSPECT** JDB008 **BULLPEN** JDB005

Lettering: EVO Number Style: Elite	Uniform Colors: Color 1 Color 2 Color 3	Lettering: BlaxSlabXXL/ Home Town Number Style: Collegiate	Uniform Colors: Color 1 Color 2 Color 3

**POP FLY** JDB007

Lettering: Full Block Number Style: University	Uniform Colors: Color 1 Color 2 Color 3

MATCHING PANT - SEE PAGE 34

MATCHING PANT - SEE PAGE 34



CHECK OUT OUR UNIFORM BUILDER AT ALLESON.COM TODAY!



# Old School

## JERSEY PROGRAM

Design your favorite CHROMAGEAR Jersey with an old school look and pay homage to the great history of Baseball!



### HOW TO ORDER

- 1 Choose your Design from our designs shown on pages 28-29
  - 2 Choose your Jersey Style from our style guide shown on page 35
- » For next steps and additional ordering information, see page 230

<p><b>OLD SCHOOL</b> JDBT04</p> <p>Lettering: University Number Style: University</p> <p>Uniform Colors: <input type="checkbox"/> Color 1 <input type="checkbox"/> Color 2 <input type="checkbox"/> Color 3</p>	<p><b>OLD SCHOOL</b> JDBT07</p> <p>Lettering: Old English Number Style: Collegiate</p> <p>Uniform Colors: <input type="checkbox"/> Color 1 <input type="checkbox"/> Color 2 <input type="checkbox"/> Color 3</p>	<p><b>OLD SCHOOL</b> JDBT01</p> <p>Lettering: Deftone Stylus Number Style: Full Block</p> <p>Uniform Colors: <input type="checkbox"/> Color 1 <input type="checkbox"/> Color 2</p>
<p><b>OLD SCHOOL</b> JDBT06</p> <p>Lettering: Hometown Number Style: Full Block</p> <p>Uniform Colors: <input type="checkbox"/> Color 1 <input type="checkbox"/> Color 2 <input type="checkbox"/> Color 3</p>	<p><b>OLD SCHOOL</b> JDBT02</p> <p>Lettering: Tiffany Number Style: Full Block</p> <p>Uniform Colors: <input type="checkbox"/> Color 1 <input type="checkbox"/> Color 2 <input type="checkbox"/> Color 3</p>	<p><b>OLD SCHOOL</b> JDBT03</p> <p>Lettering: Collegiate Number Style: Collegiate</p> <p>Uniform Colors: <input type="checkbox"/> Color 1 <input type="checkbox"/> Color 2 <input type="checkbox"/> Color 3</p>
<p><b>OLD SCHOOL</b> JDBT10</p> <p>Lettering: Custom Number Style: University</p> <p>Uniform Colors: <input type="checkbox"/> Color 1 <input type="checkbox"/> Color 2</p>	<p><b>OLD SCHOOL</b> JDBT08</p> <p>Lettering: IFC Hardball Number Style: Tiffany</p> <p>Uniform Colors: <input type="checkbox"/> Color 1 <input type="checkbox"/> Color 2</p>	<p><b>OLD SCHOOL</b> JDBT09</p> <p>Lettering: Pro Narrow Number Style: Pro Narrow</p> <p>Uniform Colors: <input type="checkbox"/> Color 1 <input type="checkbox"/> Color 2</p>
<p><b>OLD SCHOOL</b> JDBT05</p> <p>Lettering: Athletic Script Number Style: Full Block</p> <p>Uniform Colors: <input type="checkbox"/> Color 1 <input type="checkbox"/> Color 2 <input type="checkbox"/> Color 3 <input type="checkbox"/> Color 4 <input type="checkbox"/> Color 5</p>	<p><b>OLD SCHOOL</b> JDBT11</p> <p>Lettering: Brush Script Number Style: Full Block</p> <p>Uniform Colors: <input type="checkbox"/> Color 1 <input type="checkbox"/> Color 2 <input type="checkbox"/> Color 3</p>	<p><b>OLD SCHOOL</b> JDBT12</p> <p>Lettering: Athletic Script Number Style: Double Outline</p> <p>Uniform Colors: <input type="checkbox"/> Color 1 <input type="checkbox"/> Color 2</p>

\*OLD SCHOOL 5 IS AVAILABLE WITH TWO TEAM NAME PLACEMENT OPTIONS:  
 1-PLACEMENT ON THE DESIGN LINES  
 2-PLACEMENT ABOVE THE DESIGN LINES (AS SHOWN IN DRAWING)

**66** STYLE GUIDE: ALL BASEBALL STYLES CAN BE SEEN ON PAGE 35



TAKE ME OUT TO THE BALL GAME!





# PRINT PATTERN PROGRAM

Design your favorite CHROMAGEAR Jersey, Vest, Headband or Pant with Print Patterns in 3 location options for a unique team look! Available in Baseball and Fastpitch styles!



All-Over Vest  
JDBA01 / JIDDIGI

Sleeves Only Crew Short Sleeve  
JDBSL1 / JIDDIGI

## 2 Jerseys!

All-Over Vest  
JDBA01 / JIDDIGI

Sleeves Only Crew Short Sleeve  
JDBSL1 / JIDDIGI

## HOW TO ORDER

- 1 Choose your Pattern Placement** from our Pattern Placement Guides shown on this page – choose from All-Over, Body Only and Sleeves Only. Headbands can be found on page 49
- 2 Choose your Garment Style** from our Jersey, Vest & Pant Style Guide shown on page 35 (Baseball) and 49 (Fastpitch)
- 3 Choose your Pattern Design** from our Pattern Swatches shown below  
» For next steps and additional ordering information, see page 230

### 1 Choose your Pattern Placement

**BODY ONLY/JERSEYS** JDBB02 / JDSB02 (Baseball / Fastpitch)

Lettering: Elite  
Number Style: Elite

Jersey Colors:  
Color 1  
Pattern: JIDGNT  
Color 2

**ALL-OVER/JERSEYS, VESTS & PANTS** JDBA01 / JDBA01 (Baseball / Fastpitch)

Lettering: Apache  
Number Style: Apache

Jersey Color: Color 1  
Pattern: JDRSTR

Pant Color: Color 1  
Pattern: JDRSTR

**SLEEVES ONLY/JERSEYS** JDBSL1 / JDSLS1 (Baseball / Fastpitch)

Lettering: Classic  
Number Style: Full Block

Jersey Colors:  
Color 1  
Color 2  
Pattern: JIDTRNT

### 3 PATTERN DESIGNS



\*Indicated design is only available as shown. Colors cannot be changed.

# JERSEY TECH-T PROGRAM

## HOW TO ORDER

- 1 Choose your Design** from a huge selection of sport specific designs throughout each of our catalogs or by visiting our Uniform Builder at Alleson.com!
- 2 Choose your Style** from our Styles shown below  
» For next steps and additional ordering information, see page 230

### JERSEY TECH-T'S

- Set-in mitered self-material V-neck (JBWVA/W/Y only)
- Set-in self-material crew neck (JBJC1A/W/Y, JBJC2A/W/Y only)
- Set-in long sleeves, straight hem finish, self-material mitered crew neck (JBJC2A/W/Y)
- Open hemmed sleeve ends
- Tagless labeling for added comfort (JBWVA/W/Y & JBJC1A/W/Y, JBJC2A/W/Y)
- Available in 3 styles:
  - V-Neck Short Sleeve
  - Crew Neck Short Sleeve
  - Crew Neck Long Sleeve

### JERSEY FABRIC CHOICES

- Fabric Choices:**
  - A:** 100% polyester mock mesh (5.5 oz.)
  - B:** 87% polyester/13% spandex flat knit front, 95% polyester/5% spandex pin dot mesh back for fitted and loose fit styles
  - C:** 100% polyester stretch warp knit pin dot mesh
  - D:** Mid-weight poly/lycra
  - O:** 100% texturized polyester interlock



SEE ALL TECH T-SHIRT DESIGNS ON OUR UNIFORM BUILDER AT ALLESON.COM



DESIGNS FOR EVERY TEAM, EVERY FAN, EVERY EVENT!



## CHROMAGEAR JERSEY TECH-T PRICE GUIDE

	Styles	Sizes	Fabric A: 100% polyester mock mesh (5.5 oz.)	Fabric B: 87% polyester/13% spandex flat knit front, 95% polyester/5% spandex pin dot mesh back	Fabric C: 100% polyester stretch warp knit pin dot mesh	Fabric D: Mid-weight poly/lycra	Fabric O: 100% texturized polyester interlock
<b>JERSEY TECH-T'S</b>							
Men's & Women's Short Sleeve V-neck Tech-T Jersey	JBWVA/W	XS-XXXL	List: \$68.00, \$72.00 (XXL), \$76.00 (XXXL)	List: \$73.00, \$77.00 (XXL), \$81.00 (XXXL)	List: \$73.00, \$77.00 (XXL), \$81.00 (XXXL)	List: \$78.00, \$82.00 (XXL), \$86.00 (XXXL)	List: \$63.00, \$67.00 (XXL), \$71.00 (XXXL)
Youth Short Sleeve V-neck Tech-T Jersey	JBWVY	S-L	List: \$64.00	List: \$69.00	List: \$69.00	List: \$74.00	List: \$59.00
Men's & Women's Short Sleeve Crew Tech-T Jersey	JBJC1A/W	S-XXXL	List: \$52.00, \$56.00 (XXL), \$60.00 (XXXL)	List: \$57.00, \$61.00 (XXL), \$65.00 (XXXL)	List: \$57.00, \$61.00 (XXL), \$65.00 (XXXL)	List: \$62.00, \$66.00 (XXL), \$70.00 (XXXL)	List: \$47.00, \$51.00 (XXL), \$55.00 (XXXL)
Youth Short Sleeve Crew Tech-T Jersey	JBJC1Y	S-XL	List: \$48.00	List: \$53.00	List: \$53.00	List: \$58.00	List: \$43.00
Men's & Women's Long Sleeve Crew Tech-T Jersey	JBJC2A/W	XS-XXXL	List: \$57.00, \$61.00 (XXL), \$65.00 (XXXL)	List: \$62.00, \$66.00 (XXL), \$70.00 (XXXL)	List: \$62.00, \$66.00 (XXL), \$70.00 (XXXL)	List: \$67.00, \$71.00 (XXL), \$75.00 (XXXL)	List: \$52.00, \$56.00 (XXL), \$60.00 (XXXL)
Youth Long Sleeve Crew Tech-T Jersey	JBJC2Y	S-XL	List: \$53.00	List: \$58.00	List: \$58.00	List: \$63.00	List: \$48.00

### SG STYLE GUIDE: ALL JERSEY TECH-T DESIGNS ARE AVAILABLE IN THESE STYLES:



# PRINT BRAID PROGRAM

Design your favorite CHROMAGEAR Jersey, Vest and Pant with Print Braid in 13 location options for a unique team look! Available in Baseball and Fastpitch styles!

## HOW TO ORDER

- 1 Choose your Garment Style** from our Jersey, Vest & Pant Style Guide shown on page 35 (Baseball) and 49 (Fastpitch)
- 2 Choose your Braid Placement** from our Braid Placement Guides—see page 33
- 3 Choose your Braid Width and Color Sequence** from our Braid Swatches shown on page 33  
» For next steps and additional ordering information, see page 230.

BASEBALL



Print Braid Pants  
JPSID / JC4  
Print Belt Loops  
JL11 / JL21  
JL31 / JL32  
JL41 / JL42  
JW1 Back



Back Details  
JPSID / JC4  
Back Print Braid Belt Loops  
JL31 / JL32  
JL41 / JL42  
JW1



Print Braid Pants  
JPSID / JB3  
Print Belt Loops  
JL11 / JL21  
JL31 / JL32  
JL41 / JL42  
JW1 Back



Back Details  
JPSID / JB3  
Back Print Braid Belt Loops  
JL31 / JL32  
JL41 / JL42  
JW1



Print Braid Jersey  
JJFDRBD / JB2

Print Braid Pants  
JPSID / JC4  
Print Braid Belt Loops  
JL11 / JL21  
JL31 / JL32  
JL41 / JL42  
JW1

**Color**  
COLOR COLLECTIONS WITH RICH, VIBRANT COLORS FOR TEAMS, LEAGUES & ALL-STARS! SEE PAGE 234

**CHROMAGEAR**  
PRINT PATTERN  
LETTERING & NUMBERS  
SEE PAGE 235 FOR PATTERNS  
NOW AVAILABLE ON THE UNIFORM BUILDER

## 2 Choose Your Braid Placement!

<b>JJSLV</b> Sleeves Only	<b>JJFRSL</b> Front, Neck & Sleeves	<b>JJFRT</b> Front & Neck	<b>JJCL</b> Collar Only	<b>JJAS</b> Around Shoulders	<b>JJDS</b> Down Sleeves	<b>JJFDRBD</b> Front, Neck Double Row & Single Row Sleeves
<b>JJCLSL</b> Collar & Sleeves	<b>JVFRSH</b> Front, Neck & Armholes	<b>JVFRT</b> Front & Neck	<b>JVCL</b> Collar Only	<b>JVAH</b> Armholes Only	<b>JVCLAH</b> Collar & Armholes	<b>JVFDRSH</b> Front, Neck Double Row & Single Row Armholes

## JPSID

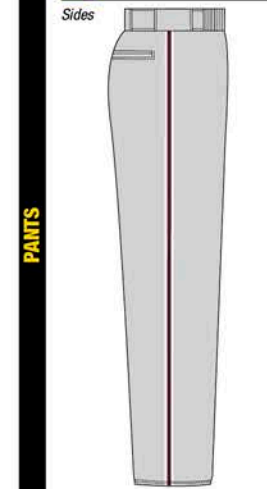

All Belt Loop and Waistband Options can be individually selected. Choose one, or any combination of the 8 options to create your unique team uniform!

### BELT LOOP CODE DESCRIPTIONS

- JL11—Inner Front Belt Loops
- JL21—Outer Front Belt Loops
- JL31—Side Belt Loops (Left & Right—Outside Color)
- JL32—Side Belt Loops (Left & Right—Inside Color)
- JL41—Back Belt Loop (Outside Color)
- JL42—Back Belt Loop (Inside Color)
- JW1—Back Pocket Welts (Left & Right)
- JWB—Waistband (Entire)

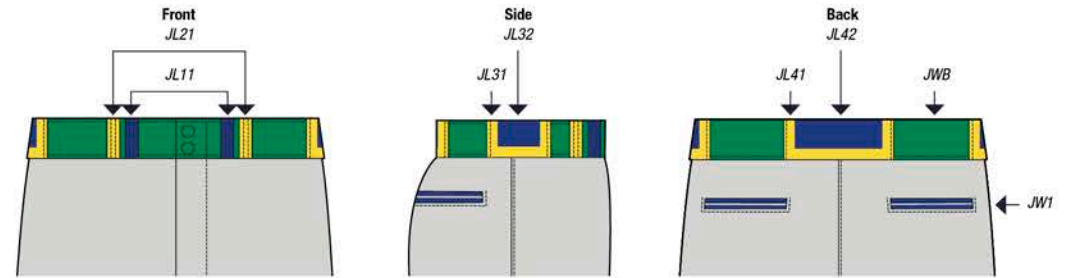

## 3 Choose Your Braid Width and Color Sequence!

See page 234 for CHROMAGEAR Color Collections.

**3/16"** JA1 (1 Color)  
Color 1

**3/8"** JB1 (1 Color) JB2 (2 Colors) JB3 (3 Colors)  
Color 1 Color 2 Color 3

**1"** JC1 (1 Color) JC2 (2 Colors) JC3 (3 Colors) JC4 (4 Colors)  
Color 1 Color 2 Color 3 Color 4

**2"** JD1 (1 Color) JD2 (2 Colors) JD3 (3 Colors) JD4 (4 Colors)  
Color 1 Color 2 Color 3 Color 4

**3"** JE1 (1 Color) JE2 (2 Colors) JE3 (3 Colors) JE4 (4 Colors) JE5 (5 Colors)  
Color 1 Color 2 Color 3 Color 4 Color 5





Pant Colors:  
 Color 1 Color 2 Color 3



Pant Colors:  
 Color 1 Color 2



Pant Colors:  
 Color 1 Color 2 Color 3



Pant Colors:  
 Color 1 Color 2 Color 3

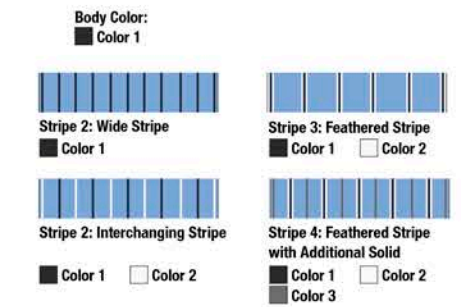
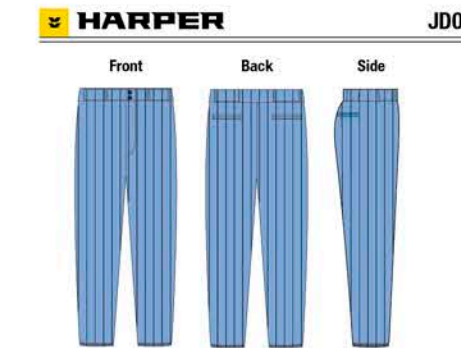

Pant Colors:  
 Color 1 Color 2 Color 3

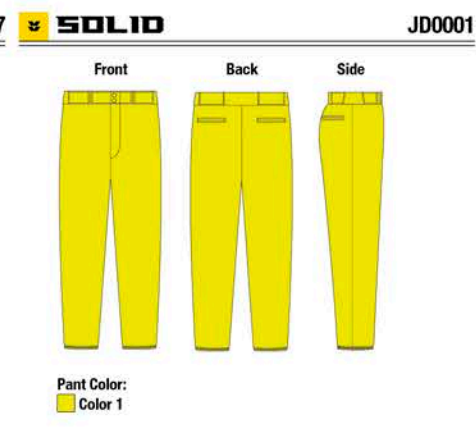

Pant Color:  
 Color 1

**GARMENT FEATURES**

**BASEBALL JERSEYS**

- Sublimated neck trim on v-neck and crew neck (J182A/Y, JBJC1A/Y) jerseys are self-material
- Full Button Jersey (J180A/Y), Vest (J184A/Y) have scoop bottom with hemmed finish
- Two Button Jersey (J186A/Y), Vest (J187A/Y) and crew neck/v-neck short sleeve Tech-T's (JBJC1A/Y & J182A/Y) have straight bottom with hemmed finish
- Six button front (spaced for lettering) for full button styles
- Set-in sleeves, cover seamed finish for appearance and reinforcement
- Available in 6 Styles:
  - Full Button Jersey
  - Full Button Vest
  - Two Button Jersey
  - Two Button Vest
  - V-Neck Short Sleeve
  - Crew Neck Short Sleeve
- Style Options:
  - Select the BUTTON COLOR (if applicable)



**BASEBALL PANTS**

- Two panel pant without side seams (JBP82A/Y)
- Two panel pant with side seams (JBP82A/Y & JBP1A/Y)
- Relaxed fit, wide leg, open bottom non-traditional pant (JB828A & JB828Y)
- Double knee construction
- Two double welted set-in back pockets
- Five pro-style belt loops
- Zipper fly with two snap closure
- 2 1/2" elastic waist
- Traditional knicker length pant with covered elastic bottom just below the knee (JBPK1A & JBP1Y)

**JERSEY FABRIC CHOICES**

- Fabric Choices:
  - A: 100% polyester mock mesh with moisture management fibers
  - H: 100% polyester 12 oz. double knit
  - I: 100% polyester 14 oz. warp knit
  - O: 100% texturized polyester interlock
  - 8: 87% polyester/13% spandex flat knit front, 95% polyester/5% spandex pin dot mesh back
  - 9: 100% polyester stretch warp knit pin dot mesh

**PANT FABRIC CHOICES**

- Fabric Choices:
  - H: 100% polyester 12 oz. double knit
  - I: 100% polyester 14 oz. warp knit

**HOW-TO-ORDER**  
SEE PAGE 230

**SIZE CHART**  
SEE PAGE 240

**Color**  
**COLOR COLLECTIONS WITH RICH, VIBRANT COLORS FOR TEAMS, LEAGUES & ALL-STARS! SEE PAGE 234**

**CHROMAGEAR BASEBALL STYLE GUIDE**



**CHROMAGEAR BASEBALL PRICE GUIDE**

	Styles	Sizes	Fabric A: 100% polyester mock mesh with moisture management fibers	Fabric H: 100% polyester 12 oz. double knit	Fabric I: 100% polyester 14 oz. warp knit	Fabric O: 100% texturized polyester interlock	Fabric 8: 87% polyester/13% spandex flat knit front, 95% polyester/5% spandex pin dot mesh back	Fabric 9: 100% polyester stretch warp knit pin dot mesh
<b>JERSEYS</b>								
Men's Full Button	J180A	XS-XXXL	List: \$80.00, \$84.00 (XXL), \$88.00 (XXXL)	List: \$80.00, \$84.00 (XXL), \$88.00 (XXXL)	List: \$86.00, \$90.00 (XXL), \$94.00 (XXXL)	N/A	N/A	List: \$85.00, \$89.00 (XXL), \$93.00 (XXXL)
Youth Full Button	J180Y	S-XL	List: \$76.00	List: \$76.00	List: \$82.00	N/A	N/A	List: \$81.00
Men's Two Button	J186A	XS-XXXL	List: \$74.00, \$78.00 (XXL), \$82.00 (XXXL)	List: \$74.00, \$78.00 (XXL), \$82.00 (XXXL)	List: \$80.00, \$84.00 (XXL), \$88.00 (XXXL)	List: \$69.00, \$73.00 (XXL), \$77.00 (XXXL)	N/A	List: \$79.00, \$83.00 (XXL), \$87.00 (XXXL)
Youth Two Button	J186Y	S-XL	List: \$70.00	List: \$70.00	List: \$76.00	List: \$65.00	N/A	List: \$75.00
Men's V-Neck	J182A	XS-XXXL	List: \$62.00, \$66.00 (XXL), \$70.00 (XXXL)	List: \$62.00, \$66.00 (XXL), \$70.00 (XXXL)	List: \$68.00, \$72.00 (XXL), \$76.00 (XXXL)	List: \$57.00, \$61.00 (XXL), \$65.00 (XXXL)	List: \$65.00, \$69.00 (XXL), \$73.00 (XXXL)	List: \$67.00, \$71.00 (XXL), \$75.00 (XXXL)
Youth V-Neck	J182Y	S-XL	List: \$58.00	List: \$58.00	List: \$64.00	List: \$53.00	List: \$61.00	List: \$63.00
Men's Crew Neck	JBJC1A	XS-XXXL	List: \$52.00, \$56.00 (XXL), \$60.00 (XXXL)	N/A	N/A	List: \$47.00, \$51.00 (XXL), \$55.00 (XXXL)	List: \$57.00, \$61.00 (XXL), \$65.00 (XXXL)	List: \$57.00, \$61.00 (XXL), \$65.00 (XXXL)
Youth Crew Neck	JBJC1Y	S-XL	List: \$48.00	N/A	N/A	List: \$43.00	List: \$53.00	List: \$53.00
<b>VESTS</b>								
Men's Full Button	J184A	XS-XXXL	List: \$76.00, \$80.00 (XXL), \$84.00 (XXXL)	List: \$76.00, \$80.00 (XXL), \$84.00 (XXXL)	List: \$82.00, \$86.00 (XXL), \$90.00 (XXXL)	N/A	N/A	List: \$81.00, \$85.00 (XXL), \$89.00 (XXXL)
Youth Full Button	J184Y	S-XL	List: \$72.00	List: \$72.00	List: \$78.00	N/A	N/A	List: \$77.00
Men's Two Button	J187A	XS-XXXL	List: \$70.00, \$74.00 (XXL), \$78.00 (XXXL)	List: \$70.00, \$74.00 (XXL), \$78.00 (XXXL)	List: \$76.00, \$80.00 (XXL), \$84.00 (XXXL)	List: \$65.00, \$69.00 (XXL), \$73.00 (XXXL)	N/A	List: \$75.00, \$79.00 (XXL), \$83.00 (XXXL)
Youth Two Button	J187Y	S-XL	List: \$66.00	List: \$66.00	List: \$72.00	List: \$61.00	N/A	List: \$71.00
<b>PANTS</b>								
Men's Traditional	JBP82A	S-XXXL	N/A	List: \$84.00, \$88.00 (XXL), \$92.00 (XXXL)	List: \$90.00, \$94.00 (XXL), \$98.00 (XXXL)	N/A	N/A	N/A
Youth Traditional	JBP82Y	S-XL	N/A	List: \$80.00	List: \$86.00	N/A	N/A	N/A
Men's Wide Leg/ Open Bottom	J828A	S-XXXL	N/A	List: \$87.00, \$91.00 (XXL), \$95.00 (XXXL)	List: \$93.00, \$97.00 (XXL), \$101.00 (XXXL)	N/A	N/A	N/A
Youth Wide Leg/ Open Bottom	J828Y	S-XL	N/A	List: \$83.00	List: \$89.00	N/A	N/A	N/A
Men's Knicker	JBPK1A	S-XXXL	N/A	List: \$84.00, \$88.00 (XXL), \$92.00 (XXXL)	List: \$90.00, \$94.00 (XXL), \$98.00 (XXXL)	N/A	N/A	N/A
Youth Knicker	JBPK1Y	S-XL	N/A	List: \$80.00	List: \$86.00	N/A	N/A	N/A



# FASTPITCH STOCK UNIFORMS

**POWER FLEX**



**FRONT**

**FRONT & SLEEVES**

- Plaited for abrasion resistance
- Soft hand for comfort
- Moisture wicking for performance, comfort & breathability
- Reversed face for low sheen
- Maximum durability fabric

**COOLTEC**



**BACK**

**BACK, SIDE INSERTS & SHOULDERS**

- High abrasion resistance
- Soft hand for comfort
- Moisture wicking for performance, comfort & breathability
- Mesh fabric with built in stretch for power & recovery

**553JW Women's Fastpitch Jersey**

- 100% eXtreme Power Flex Cationic colorfast polyester with moisture management fibers
- 95% eXtreme CoolTec mesh Cationic colorfast polyester/5% spandex with moisture management fibers
- Solid color eXtreme Power Flex front body with contrast color piping on front, back and placket
- Two button henley with semi-raglan short sleeves (reversed placket for women)
- eXtreme CoolTec mesh 2 1/2" contrast color side inserts extending from underarm to bottom of jersey for breathability and comfort
- eXtreme CoolTec mesh body color back and shoulder area for breathability and comfort
- Contrast color 1/8" piping at front and back of raglan sleeve, front collar and placket
- Hemmed sleeve ends and scoop shirt tail bottom

» Model is wearing PWRPPW, see page 41

553JW	Women's	S-XXL	List: \$27.00, \$29.00 (XXL)
553JG	Girls'	S-L	List: \$25.00



**PLAITED FRONT** For Abrasion Resistance  
**POWER MESH BACK** For Stretch, Power & Recovery



553JW/  
PWRPPW  
Back



522PDW/  
605PKNW  
Back

## eXtreme DURA-Light Jersey Collection

Pin dot mesh outside for maximum breathability and comfort  
Woven for superior abrasion resistance  
Warp knit inside for lasting durability

**522PDW Women's Fastpitch Jersey**

- 100% eXtreme DURA-Light mesh Cationic colorfast polyester
- Two button henley with raglan shoulders (reversed placket for women)
- Self-material front and back body with self-material contrasting color side inserts, shoulders, sleeves and back collar
- Self-material, two color, set-in collar, cover stitched for appearance
- Hemmed sleeve ends and scoop shirt tail bottom

522PDW	Women's	S-XXL	List: \$26.00, \$28.00 (XXL)
522PDWG	Girls'	S-L	List: \$24.00



**605PKNW Women's Fastpitch Knicker**

- 100% double knit 12 oz. polyester
- Traditional knicker length pant with covered elastic bottoms ending just below knees
- Low rise women's cut
- Double knee construction
- Seven pro-style belt loops
- Zipper fly, two snap closure
- Two double welt set-in ergonomically designed slanted back pockets
- 2" elastic waistband
- Women's inseams: XS (16 1/2"), S (17"), M (17 1/2"), L (18"), XL (18 1/2"), XXL (19")
- Girls' inseams: S (8 1/2"), M (11"), L (12 1/2"), XL (14")

605PKNW	Women's	XS-XXL	List: \$23.00, \$27.00 (XXL)
605PKNG	Girls'	S-XL	List: \$21.00



## WARP KNIT MESH JERSEY COLLECTION

**FRONT WARP KNIT FRONT & SLEEVES**

- High stretch & recovery
- Moisture management
- Reversed face for low sheen
- Maximum durability

**BACK PIN DOT MESH BACK & GUSSETS**

- High performance pin dot mesh fabric for durability and breathability
- Premier decoration capability

**CUSTOM STOCK BRAID & SOUTACHE PROGRAM**

For all Custom Stock Braid and Soutache options, see pages 18-21



PWRPJW Gusset



PWRPJW - OFRSLBD  
PWRPPW - OSIDBD

PWRPJW/  
PWRPPW

## PRO SERIES WARP KNIT PERFORMANCE COLLECTION

**PWRPJW Women's Fastpitch Jersey**

- 100% warp knit 14 oz. polyester
- 100% eXtreme pin dot mesh Cationic colorfast polyester with moisture management fibers
- Solid color jersey with warp knit front and top of sleeves and eXtreme pin dot mesh back, gussets and undersleeves
- Raglan sleeves with straight hemmed bottom
- Six button front (spaced for lettering)
- Cover seamed throughout for appearance and reinforcement

PWRPJW	Women's	XS-XXL	List: \$33.00, \$36.00 (XXL)
--------	---------	--------	------------------------------

\*Not available in Girls'



**PWRPPW Women's Fastpitch Pant**

» For details, see page 41

PWRPPW	Women's	XS-XXL	List: \$38.50, \$42.50 (XXL)
--------	---------	--------	------------------------------

\*Not available in Girls'



ALL PRODUCTS AVAILABLE IN-STOCK

**522MMW Women's Fastpitch Jersey**

- 100% eXtreme mock mesh Cationic colorfast polyester with moisture management fibers (lightweight)
- Two button henley inset placket (reversed for Women)
- Self-material, set-in collar, cover stitched for appearance
- Set-in short sleeves, straight hemmed bottom

522MMW	Women's	S-XXL	List: \$17.00, \$19.00 (XXL)
522MMWY	Girls'	XS-L	List: \$15.00



**605PBW Women's Fastpitch Pant**

- 100% double knit 12 oz. polyester
- Low rise women's cut with mid-calf length
- 2" elastic waistband
- Seven pro-style belt loops
- Double knee construction
- Two double welt set-in ergonomically designed slanted back pockets
- Zipper fly with two snap closure
- Women's pant also available without belt loops and knicker cut

605PBW	Women's	XS-XXL	List: \$23.00, \$27.00 (XXL)
605PBWY	Girls'	S-XL	List: \$21.00



ALSO AVAILABLE WITHOUT BELT LOOPS & KNICKER CUT  
SEE PAGE 41 FOR DETAILS



522MMW/  
605PBW  
Back

PERSONALIZED HEADBAND PROGRAM  
PAGE 49

### 552JW Women's Fastpitch Jersey

- 100% **eXtreme plaited knit** Cationic colorfast polyester with moisture management fibers
- 100% **eXtreme pin dot mesh** Cationic colorfast polyester with moisture management fibers
- Solid color **eXtreme plaited knit** body with contrast color and fabric inserts
- **eXtreme pin dot mesh**, contrast color side inserts on both front and back, extending from armhole seams coming to four points in the front and two points in the back
- **eXtreme pin dot mesh**, contrasting color modified neck placket
- Semi-raglan short sleeves
- Distinctive contrasting back collar insert that begins at middle front of one side and wraps around the back to the middle front on the opposite side
- Hemmed sleeve ends and scoop bottom

552JW Women's S-XXL List: \$24.00, \$26.00 (XXL)  
552JG Girls' XS-L List: \$22.00



### 605WLPW Women's Fastpitch Pant

- 100% double knit 12 oz. polyester
- Low rise women's cut, relaxed fit, wide-leg, **open bottom** pant

» For details, see page 41

605WLPW Women's XS-XXL List: \$26.00, \$30.00 (XXL)  
605WLPW Girls' S-XL List: \$23.00



**OPEN  
BOTTOM**  
FASTPITCH PANT

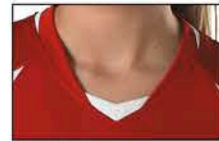

552JW Collar Detail



552JW/  
605WLPW  
Back



559W Back



### 559W Women's Fastpitch Jersey

- 100% **eXtreme mock mesh** Cationic colorfast polyester with moisture management fibers (medium weight)
- Three color sleeveless tank with shirt tail bottom
- Contrast color raglan shoulders with third color piping on front and back
- Three color curved side inserts with third color straight insert to frame all side inserts
- Three piece, two color modified v-neck collar with 2nd color neck placket at the v-neck (not for decoration)
- Hemmed armholes and scoop bottom

559W Women's S-XXL List: \$20.00, \$22.00 (XXL)  
559WY Girls' S-L List: \$18.00



### 605PBW Women's Fastpitch Pant

» For details, see page 41

605PBW Women's XS-XXL List: \$23.00, \$27.00 (XXL)  
605PBWY Girls' S-XL List: \$21.00



506CAW/  
605PKNW  
Back

### 506CAW Women's Fastpitch Jersey

- 100% **eXtreme microfiber** Cationic colorfast polyester with moisture management fibers
- Solid color **eXtreme microfiber** body
- Self-material, contrast color side inserts (on both front and back) that begin at the bottom of shirt and extend up to middle of inset sleeves coming to a point
- Semi-raglan shoulder with contrast color front sleeve inserts extending out to a point towards end of sleeves
- Two color self-material crossover crew neck
- Sleeve lengths to mid-upper arms (not cap or long - in between)
- Hemmed sleeve ends and scoop bottom

506CAW Women's S-XXL List: \$18.50, \$20.50 (XXL)  
506CAWY Girls' XS-L List: \$16.50



### 605PKNW Women's Fastpitch Knicker

- 100% double knit 12 oz. polyester
- Traditional knicker length pant with covered elastic bottoms ending just below knees
- Low rise women's cut
- Double knee construction
- **Seven pro-style belt loops**
- Two double welt set-in ergonomically designed slanted back pockets
- 2" elastic waistband
- Zipper fly, two snap closure
- Women's inseams: XS (16½"), S (17"), M (17½"), L (18"), XL (18½"), XXL (19")
- Girls' inseams: S (8½"), M (11"), L (12½"), XL (14")

605PKNW Women's XS-XXL List: \$23.00, \$27.00 (XXL)  
605PKNG Girls' S-XL List: \$21.00



**Alleson  
DECORATION**  
ORDER. DECORATE. DONE.  
SEE PAGES 236-237



**HATS, VISORS,  
SOCKS & BELTS**  
SEE PAGE 51

### 550JW Women's Fastpitch Jersey

- 100% **eXtreme plaited knit** Cationic colorfast polyester with moisture management fibers
- 100% **eXtreme pin dot mesh** Cationic colorfast polyester with moisture management fibers
- Solid color **eXtreme plaited knit** body with contrast color and fabric curved shoulder and side inserts, sleeves and piping
- Contrast color, **eXtreme pin dot mesh** on semi-raglan shoulder and sleeve inserts, upper side inserts and set-in, mitered v-neck collar
- Contrast color, **eXtreme pin dot mesh** piping from undersleeve curving down front of body and moving to the back and running off bottom hem
- Main body color **eXtreme pin dot mesh** curved inserts around the bottom of the back of the jersey for breathability and performance
- Sleeve lengths to mid-upper arms (not cap or long - in between)
- Hemmed sleeve ends and scoop bottom

» Model is wearing 605PBW, see page 41

550JW Women's S-XXL List: \$18.00, \$20.00 (XXL)  
550JWY Girls' S-L List: \$16.00



550JW/  
605PBW  
Back



551JW/  
625PBW  
Back

### 551JW Women's Fastpitch Jersey

- 100% **eXtreme plaited knit** Cationic colorfast polyester with moisture management fibers
- 100% **eXtreme pin dot mesh** Cationic colorfast polyester with moisture management fibers
- Racerback jersey with mitered v-neck construction with bar tack for durability
- Solid color front body and upper back is **eXtreme plaited knit** to decrease weight and increase abrasion resistance and comfort
- Solid matching color lower back fabric is **eXtreme pin dot mesh** for breathability and comfort
- Contrasting **eXtreme pin dot mesh** piping on sides from underarm down to bottom
- Piping also curves on the back separating the two fabrics for look and comfort
- Distinctive contrasting **eXtreme pin dot mesh** collar insert starting at a point on one side and following around the back to the other side and ending in a point
- Sleeveless construction with tapered and hemmed armhole openings
- Straight hemmed bottom

» Model is wearing 625PBW, see page 41

551JW Women's S-XXL List: \$23.00, \$25.00 (XXL)  
551JWY Girls' S-L List: \$21.00



ALL PRODUCTS AVAILABLE IN-STOCK



**506 Series Women's Fastpitch Jerseys**

- 100% eXtreme microfiber Cationic colorfast polyester with moisture management fibers
- Women's tapered cut sleeveless t-shirt with cover hemmed armholes and straight bottom (full back) (506XSW)
- Self-material set-in mitered v-neck (506XSW)
- Women's cut
- Set-in short sleeve (506W)
- Self-material crossover crew neck (506W)
- Straight hemmed bottom and sleeves

» Models are wearing 605PLW, see page 41

506XSW	Women's	XS-XXL	List: \$7.70, \$9.50 (XXL)
506XSWY	Girls'	S-L	List: \$7.10
506W	Women's	XS-XXL	List: \$8.30, \$10.00 (XXL)



\*506XSW only available in indicated colors. \*\* Indicated color not available in 506XSWY



**506THW Women's Fastpitch Jersey**

- 100% eXtreme microfiber Cationic colorfast polyester with moisture management fibers
- One button henley inset placket, right over left
- Two rows of self-material, contrast color piping around neck and down placket
- One row of self-material, contrast color piping around sleeve openings
- Sleeveless construction, tapered and hemmed armhole openings, full back
- Hemmed scoop shirt tail bottom

» Model is wearing 625PBW, see page 41

506THW	Women's	S-XXL	List: \$18.00, \$20.00 (XXL)
506THWY	Girls'	S-L	List: \$16.00



HATS, VISORS,  
SOCKS & BELTS  
SEE PAGE 51

op #634CESCCPS

# FASTPITCH Stock Pants

*Styles for every Player!*  
Available in Women's and Girls' sizes.

**PRO STYLE**  
PWRPPW - Mid-Calf Length  
*\*Not available in Girls'*

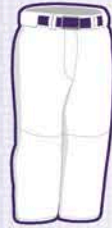

**OPEN BOTTOM**  
605WLPW - Full Length



**PIPED**  
625P Series - Mid-Calf Length  
*With or Without Belt Loops*



**TRADITIONAL**  
605PLW/605PBW - Mid-Calf Length  
*With or Without Belt Loops*



**KNICKER**  
605PKNW - Below the Knee

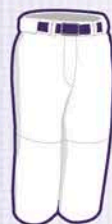

**Customize your Pants with our Custom-Stock 2 Week Program!**

» See pages 18-21 for all design options and order instructions



**PWRPPW Women's Fastpitch Pant**

- 100% warp knit 14 oz. polyester
- Low rise women's cut with mid-calf length
- Seven pro-style belt loops
- Double knee construction
- Brass zipper fly, two snap closure
- Two double welt, set-in back pockets
- Heavyweight non-roll 2" elastic waistband with two rows of rubber gripper to keep jersey tucked in tight
- Cover seamed throughout for appearance and reinforcement
- Mid-calf Length inseams: XS (22½"), S (23"), M (23½"), L (24"), XL (24½"), XXL (25")

PWRPPW	Women's	XS-XXL	List: \$38.50, \$42.50 (XXL)
--------	---------	--------	------------------------------

*\*Not available in Girls'*



**605WLPW Women's Fastpitch Pant**

- 100% double knit 12 oz. polyester
- Low rise women's cut, relaxed fit, wide-leg, open bottom pant
- Double knee construction
- Seven pro-style belt loops
- Two double welt set-in ergonomically designed slanted back pockets
- Zipper fly, two snap closure
- 2" elastic waistband
- Hemmed leg bottoms
- Women's inseams: XS (31"), S (31½"), M (32"), L (32½"), XL (33"), XXL (33½")
- Girls' inseams: S (23½"), M (26"), L (27½"), XL (29")

605WLPW	Women's	XS-XXL	List: \$26.00, \$30.00 (XXL)
605WLPW	Girls'	S-XL	List: \$23.00



**625P Series Women's Fastpitch Pant**

- 100% double knit 12 oz. polyester
- Low rise women's cut with mid-calf length
- Soft comfort 2" elastic waistband with drawcord for perfect fit
- Seven pro-style belt loops (625PBW Only)
- No belt loops (625PLW Only)
- Double knee construction
- Color piping on side seam from bottom of waistband going down to bottom elastic
- Color piping veers to the back at the hip and angles back to bottom elastic
- Two double welt, set-in back pockets with contrast color welts to match the piping going down the sides, back pockets are ergonomically designed slanted back pockets
- Zipper fly with two snap closure

<b>With Loops:</b>			
625PBW	Women's	XS-XXL	List: \$29.00, \$33.00 (XXL)
625PBWY	Girls'	S-XL	List: \$27.00
<b>No Loops:</b>			
625PLW	Women's	XS-XXL	List: \$28.00, \$32.00 (XXL)
625PLWY	Girls'	S-XL	List: \$26.00



**605PLW Women's Fastpitch Pant**

- 100% double knit 12 oz. polyester
- Low rise women's cut with mid-calf length
- Double knee construction
- Two double welt set-in ergonomically designed slanted back pockets
- Soft comfort 2" elastic waistband with drawcord for perfect fit (no belt loops)
- Zipper fly with two snap closure

605PLW	Women's	XS-XXL	List: \$22.00, \$26.00 (XXL)
605PLWY	Girls'	S-XL	List: \$20.00



**605PBW Women's Fastpitch Pant**

- 100% double knit 12 oz. polyester
- Low rise women's cut with mid-calf length
- Double knee construction
- Seven pro-style belt loops
- Two double welt set-in ergonomically designed slanted back pockets
- 2" elastic waistband
- Zipper fly with two snap closure

605PBW	Women's	XS-XXL	List: \$23.00, \$27.00 (XXL)
605PBWY	Girls'	S-XL	List: \$21.00



**605PKNW Women's Fastpitch Knicker**

- 100% double knit 12 oz. polyester
- Traditional knicker length pant with covered elastic bottoms ending just below knees
- Low rise women's cut
- Seven pro-style belt loops
- Double knee construction
- Two double welt set-in ergonomically designed slanted back pockets
- 2" elastic waistband
- Zipper fly, two snap closure
- Women's inseams: XS (16½"), S (17"), M (17½"), L (18"), XL (18½"), XXL (19")
- Girls' inseams: S (8½"), M (11"), L (12½"), XL (14")

605PKNW	Women's	XS-XXL	List: \$23.00, \$27.00 (XXL)
605PKNW	Girls'	S-XL	List: \$21.00

Many Short Styles  
Available in Stock!  
SEE PAGE 207



ALL PRODUCTS AVAILABLE IN-STOCK



# STOCK FASTPITCH JERSEYS & VESTS

3 jersey categories and 12 styles to choose from!

## FULL BUTTON



### PWRPJW

» For details, see page 36

PWRPJW Women's XS-XXL List: \$33.00, \$36.00 (XXL)  
\*Not available in Girls\*

Warp Knit & eXtreme Pin Dot Mesh

## 2-BUTTON



### 553JW

» For details, see page 36

553JW Women's S-XXL List: \$27.00, \$29.00 (XXL)  
553JG Girls' S-L List: \$25.00

eXtreme Power Flex & eXtreme CoolTec mesh



### 522PDW

» For details, see page 37

522PDW Women's XS-XXL List: \$26.00, \$28.00 (XXL)  
522PDWG Girls' S-L List: \$24.00

eXtreme DURA-Light Mesh



### 522MMW

» For details, see page 37

522MMW Women's S-XXL List: \$17.00, \$19.00 (XXL)  
522MMWY Girls' XS-L List: \$15.00

eXtreme Mock Mesh



### 506THW

» For details, see page 40

506THW Women's S-XXL List: \$18.00, \$20.00 (XXL)  
506THWY Girls' S-L List: \$16.00

eXtreme Microfiber

## CREW & V-NECK



### 552JW

» For details, see page 38

552JW Women's S-XXL List: \$24.00, \$26.00 (XXL)  
552JG Girls' XS-L List: \$22.00

eXtreme plaited knit & eXtreme pin dot mesh



### 551JW

» For details, see page 39

551JW Women's S-XXL List: \$23.00, \$25.00 (XXL)  
551JWY Girls' S-L List: \$21.00

eXtreme Plaited Knit & eXtreme Pin Dot Mesh



### 550JW

» For details, see page 39

550JW Women's S-XXL List: \$18.00, \$20.00 (XXL)  
550JWY Girls' S-L List: \$16.00

eXtreme Plaited Knit & eXtreme Pin Dot Mesh



### 559W

» For details, see page 39

559W Women's S-XXL List: \$20.00, \$22.00 (XXL)  
559WY Girls' S-L List: \$18.00

eXtreme Mock Mesh



### 506CAW

» For details, see page 38

506CAW Women's S-XXL List: \$18.50, \$20.50 (XXL)  
506CAWY Girls' XS-L List: \$16.50

eXtreme Microfiber



506W

506XSW

### 506W / 506XSW

» For details, see page 40

506W Women's XS-XXL List: \$8.30, \$10.00 (XXL)  
\*Not available in Girls\*

506XSW Women's XS-XXL List: \$7.70, \$9.50 (XXL)  
506XSWY Girls' S-L List: \$7.10

eXtreme Microfiber

# BATTER'S JACKETS & PRACTICE PULLOVERS

4 Styles - Perfect for Players and Coaches!

## 3J15W Fastpitch Batter's Jacket

- 100% polyester wind resistant breathable quiet microfiber with soft hand
- 100% eXtreme mock mesh Cationic colorfast polyester with moisture management fibers (medium weight)
- Solid color body outer shell with white, side and undersleeve inserts
- Women's cut for appearance and comfort
- Charcoal color mock mesh inside collar
- 6" quarter zip with garage for comfort and appearance
- Two front pockets for comfort and storage
- Inner charcoal mock mesh liner for comfort and durability
- Scooped hemmed bottom with toggle pull on left bottom

3J15W Women's XS-XXL List: \$37.00, \$41.00 (XXL)  
\*Not available in Girls\*



WOMEN'S FIT!  
BATTER'S JACKET



3J15W eXtreme mock mesh Detail



## 3J13A Unisex Batter's Jacket

- 100% polyester wind resistant breathable quiet microfiber with soft hand
- 100% eXtreme mock mesh Cationic colorfast polyester with moisture management fibers (medium weight)
- Solid color body outer shell with contrast color piping from neckline moving down body around front pockets and stopping at bottom of jacket
- Main body color matching eXtreme mock mesh inserts on front of chest, front sides and upper back
- Contrasting color eXtreme mock mesh piping from back of collar going down to undersleeve and then curving to bottom of jacket
- 6" quarter zip with matching body color rib v-neck
- Two color mock mesh inside collar, charcoal color side with white tipping
- Scooped hemmed bottom with toggle pull on left bottom

3J13A Adult S-XXXL List: \$37.00, \$41.00 (XXL), \$45.00 (XXXL)  
3J13Y Youth S-XL List: \$35.00



3J13A/3JSS13A Collar



3J13A Back

## 3JSS13A Unisex Batter's Jacket

- Same fabrics as 3J13A
- Solid color body outer shell with contrast color piping from neckline moving down body around front pockets and stopping at bottom of jacket
- Charcoal color eXtreme mock mesh inserts on front of chest, sides on front and upper back
- Contrasting color eXtreme mock mesh piping from back of collar going down to undersleeve and then curving to bottom of jacket
- 6" quarter zip with matching body color rib v-neck
- Two color mock mesh inside collar, charcoal color side with white tipping
- Scooped hemmed bottom with toggle pull on left bottom

3JSS13A Adult S-XXXL List: \$35.00, \$39.00 (XXL), \$43.00 (XXXL)  
3JSS13Y Youth S-XL List: \$33.00



AVAILABLE  
IN  
HEATHER!



598BBL Neck Detail



## 598BBL Unisex Practice Pullover

- 100% eXtreme mock mesh Cationic colorfast polyester with moisture management fibers (heavyweight)
- 92% polyester/8% spandex rib
- Solid body color raglan sleeve crew neck pullover
- Contrasting color reverse side fabric inserts for flexibility and design
- Contrasting color neck insert for decoration placement
- Rib collar and sleeve ends for comfort and increased movement
- Back collar is bigger in back for increased comfort
- Fabric has great stretch for increased movement of the athlete
- Scoop hemmed bottom for look and rear coverage

598BBL Adult S-XXXL List: \$32.00, \$36.00 (XXL), \$40.00 (XXXL)  
598BBL Youth S-XL List: \$30.00



HATS, VISORS,  
SOCKS & BELTS  
SEE PAGE 51



# FASTPITCH GAME UNIFORMS



## FADE JDS013



Lettering: Add City Boy  
Number Style: Add City Boy

Uniform Colors:  
Color 1  
Color 2  
Color 3  
Color 4  
Color 5  
Color 6

## SWEET SPOT JDS012



Lettering: OPTISport-Script  
Number Style: Falcon

Uniform Colors:  
Color 1  
Color 2  
Color 3  
Color 4

## CRUSH JDS009



Lettering: Lobster 1.4  
Number Style: University

Uniform Colors:  
Color 1  
Color 2  
Color 3

## WINDMILL JDS017



Lettering: Full Block  
Number Style: Full Block

Uniform Colors:  
Color 1  
Color 2  
Color 3  
Color 4  
Color 5

## SLIDER JDS018



Lettering: Classic Script  
Number Style: Collegiate

Uniform Colors:  
Color 1  
Color 2  
Pattern: JIDPAWS  
Color 3

AVAILABLE WITH PRINT PATTERN - SEE PAGE 49 FOR OPTIONS

## WHIP JDS014



Lettering: Niagra Engraved  
Number Style: Collegiate

Uniform Colors:  
Color 1  
Color 2  
Color 3

## DUGOUT JDS020



Lettering: Brush Script  
Number Style: Collegiate

Uniform Colors:  
Color 1  
Color 2  
Color 3  
Color 4  
Color 5  
Color 6  
Color 7

## PATRIOT JD0095



Lettering: Custom Art  
Number Style: Collegiate

Uniform Colors:  
Color 1  
Color 2  
Color 3

## MOONSHOT JDS015



Lettering: Evo  
Number Style: Evo

Uniform Colors:  
Color 1  
Color 2  
Color 3

\*WINDMILL IS AVAILABLE WITH TWO TEAM NAME PLACEMENT OPTIONS:  
1-PLACEMENT ON THE DESIGN LINES (AS SHOWN IN PHOTO)  
2-PLACEMENT ABOVE THE DESIGN LINES (AS SHOWN IN DRAWING)  
SEE OUR UNIFORM BUILDER TO CREATE YOUR OWN UNIQUE UNIFORM



CHECK OUT OUR UNIFORM BUILDER AT ALLESON.COM TODAY!







**RISE** JDS011

Front Back

Lettering: Lucida Fax  
Number Style: Tiffany

Uniform Colors:  
Color 1  
Color 2  
Color 3  
Color 4

**DAGGER** JDS010

Front Back

Lettering: Thirsty Script /  
Homestead Regular  
Number Style: Falcon

Uniform Colors:  
Color 1  
Color 2  
Color 3  
Pattern: JIDGNT

**CLUTCH** JDS003

Front Back

Lettering: Classic Script  
Number Style: Full Block

Uniform Colors:  
Color 1  
Color 2  
Color 3

**DOUBLE PLAY** JDS002

Front Back

Lettering: Elite  
Number Style: Elite

Uniform Colors:  
Color 1  
Color 2  
Color 3

**VIBE** JDS001

Front Back

Lettering: Full Block  
Number Style: Full Block

Uniform Colors:  
Color 1  
Color 2  
Color 3

AVAILABLE WITH PRINT PATTERN - SEE PAGE 49 FOR OPTIONS



**GRAND SLAM** JDS007

Front Back

Lettering: Intrique Script  
& Indiana  
Number Style: Collegiate

Uniform Colors:  
Color 1  
Color 2  
Color 3

**BLOCK** JDS016

Front Back

Lettering: Duke  
Number Style: University

Uniform Colors:  
Color 1  
Color 2  
Color 3  
Pattern: JIDZBR

**PINCH HITTER** JDS008

Front Back

Lettering: Intrique Script  
Number Style: Apache

Uniform Colors:  
Color 1  
Color 2  
Color 3

**COLUMBIA** JD0006

Front Back

Lettering: Brush Script  
Number Style: Collegiate

Uniform Colors:  
Color 1  
Color 2  
Color 3

**HOMER** JDS004

Front Back

Lettering: Brickham Script  
Number Style: Collegiate

Uniform Colors:  
Color 1  
Color 2  
Color 3  
Pattern: JIDTPER

AVAILABLE WITH PRINT PATTERN - SEE PAGE 49 FOR OPTIONS

Print Braid Pant! JSPK2W/JPSI/JB2  
See pages 32-33



COLOR COLLECTIONS WITH RICH,  
VIBRANT COLORS FOR TEAMS,  
LEAGUES & ALL-STARS! SEE PAGE 234



CHECK OUT OUR UNIFORM BUILDER  
AT ALLESON.COM TODAY!



**SWITCH HIT** JDS005



Lettering: Deftone Stylus  
Number Style: Elite

Uniform Colors:  
Color 1  
Color 2  
Color 3

**RELIANT** JD0080



Lettering: Custom Art  
Number Style: Warrior 2

Uniform Colors:  
Color 1  
Color 2  
Color 3

**SOLID** JD0001

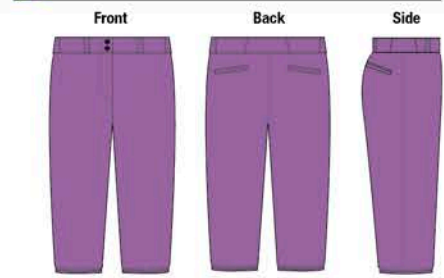

Pant Color:  
Color 1

**HARPER** JD0026

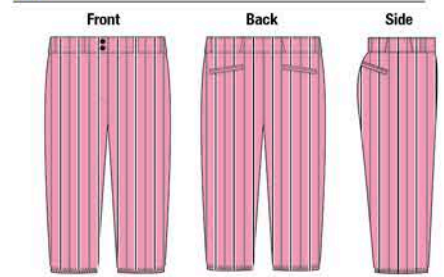

Body Color:  
Color 1

Stripe 2: Wide Stripe  
Color 1

Stripe 2: Interchanging Stripe  
Color 1 Color 2

Stripe 3: Feathered Stripe  
Color 1 Color 2

Stripe 4: Feathered Stripe with Additional Stripe  
Color 1 Color 2 Color 3

**GRUNDER** JDS006



Lettering: Deftone Stylus  
Number Style: Elite

Uniform Colors:  
Color 1  
Color 2  
Pattern: JIDWOOL  
Color 3

AVAILABLE WITH PRINT PATTERN - SEE PAGE 49 FOR OPTIONS

**ECLIPSE** JD0087



Lettering: Full Block  
Number Style: Tiffany

Uniform Colors:  
Color 1  
Color 2  
Color 3

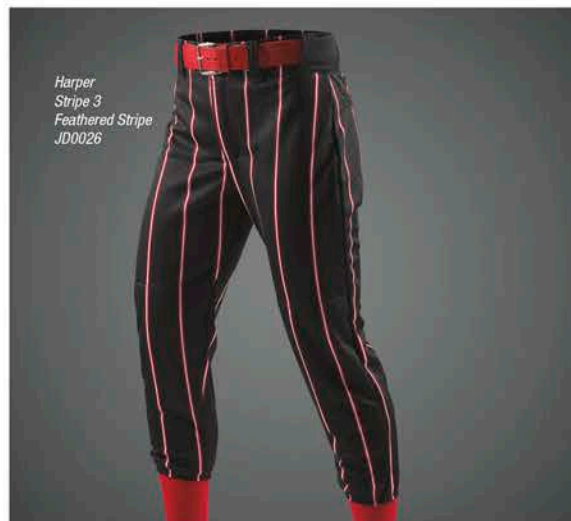

Add Custom Belt Loop design options to any Fastpitch Pant Design! See pages 32-33



**CHROMAGEAR HEADBAND**



Design a custom Headband to complete your team look!

Add a team name and/or logo, player name and/or number, team anthem or even a nickname in the font and color(s) of your choice for a personalized look!



**HOW TO ORDER**

- 1 Choose your Pattern Placement**  
Indicate All-Over Placement for Headbands
- 2 Choose your Garment Style**  
Indicate Style JBNDW for Headbands
- 3 Choose your Pattern Design**  
from our Pattern Swatches shown below  
» For next steps and additional ordering information, see page 230

**3 PATTERN DESIGNS**



\*Indicated design is only available as shown. Colors cannot be changed.

**CHROMAGEAR FASTPITCH STYLE GUIDE - FEATURING NEW & IMPROVED FITS!** SEE NEW STYLE CODES BELOW

• Fastpitch has updated specific styles for a new & improved, high performance fit. Fill-ins for the old styles are still available using approved mock-ups submitted via the Uniform Builder  
• Indicated styles reflect style code changes for new & improved fit



**Color** COLOR COLLECTIONS WITH RICH, VIBRANT COLORS FOR TEAMS, LEAGUES & ALL-STAR! SEE PAGE 234

**GARMENT FEATURES**

**FASTPITCH JERSEYS**

- Sublimated neck trim on v-neck (J146W/G, JS92W/G, JS94W/G) and crew neck (JB1C1W/G) jerseys are self-material
- Available in 8 styles:
  - V-neck Racerback, Basic Tank, V-Neck, Crew Neck and Short Sleeve/Full Button Jersey & Vest/Two-Button Jersey & Vest
- Style Options:
  - Select the BUTTON COLOR (if applicable)



**HEADBAND**

- Fully sublimated 2" wide headband
- 1/2" elastic stitched to inside band with 1/4" wide silicone gripper to keep in place
- Clean finished seam at center back to allow for full decoration possibilities
- Women's and Girls' sizes available

**FASTPITCH PANTS**

- Low rise Women's cut
- Double knee construction
- Two double welt set-in back pockets on back
- Cover seamed throughout for appearance and reinforcement
- J826 features heavyweight comfort 2 1/2" elastic waistband, seven pro-style belt loops and zipper fly with snap closure
- J830 features comfort 2" elastic waistband with drawstring for perfect fit (no belt loops) and zipper fly with 2 snap closure
- JSPWLW/G is a wide leg, open bottom pant featuring a 2" elastic waistband with seven pro-style belt loops
- Knicker styles available with belt loops (JSPK1W/G) and without belt loops (JSPK2W/G)
- Low rise women's cut, relaxed fit, wide-leg, hemmed open bottom pant (JSPWLW/G)

**FASTPITCH SHORTS**

- 1 1/2" self-material covered elastic waistband with inside drawcord
- Cover hemmed leg openings
- Women's 7" inseam (6" for Girls')
- Double thickness body for whites, tricot knit liner

**FASTPITCH FABRIC CHOICES**

- Fabric Choices:
  - A: 100% polyester mock mesh with moisture management fibers
  - B: 100% polyester DAZZLE
  - D: Mid-weight polyester lycra
  - H: 100% polyester 12 oz. double knit
  - I: 100% polyester 14 oz. warp knit
  - O: 100% textured polyester interlock
  - 8: 87% polyester/13% spandex flat knit front, 95% polyester/5% spandex pin dot mesh back
  - 9: 100% polyester stretch warp knit pin dot mesh

**HOW-TO-ORDER**

SEE PAGE 230

**SIZE CHART**

SEE PAGE 240

**CHROMAGEAR FASTPITCH PRICE GUIDE**

Styles	Sizes	Fabric A: 100% polyester mock mesh with moisture management fibers	Fabric B: 100% polyester DAZZLE	Fabric D: mid-weight poly/lycra	Fabric H: 100% polyester 12 oz. double knit	Fabric I: 100% polyester 14 oz. warp knit	Fabric O: 100% textured polyester interlock	Fabric 8: 87% polyester/13% spandex flat knit front, 95% polyester/5% spandex pin dot mesh back	Fabric 9: 100% polyester stretch warp knit pin dot mesh
<b>JERSEYS - NO BUTTONS</b>									
Women's V-neck Racerback	J146W	XS-XXXL List: \$57.00, \$60.00 (XXL), \$63.00 (XXXL)	List: \$57.00, \$60.00 (XXL), \$63.00 (XXXL)	List: \$67.00, \$70.00 (XXL), \$73.00 (XXXL)	N/A	N/A	List: \$52.00, \$55.00 (XXL), \$58.00 (XXXL)	N/A	List: \$62.00, \$65.00 (XXL), \$68.00 (XXXL)
Girls' V-neck Racerback	J146G	S-L List: \$54.00	List: \$54.00	List: \$64.00	N/A	N/A	List: \$49.00	N/A	List: \$59.00
Women's Basic Tank	JS92W	XS-XXXL List: \$57.00, \$60.00 (XXL), \$63.00 (XXXL)	List: \$57.00, \$60.00 (XXL), \$63.00 (XXXL)	List: \$67.00, \$70.00 (XXL), \$73.00 (XXXL)	N/A	N/A	List: \$52.00, \$55.00 (XXL), \$58.00 (XXXL)	N/A	List: \$62.00, \$65.00 (XXL), \$68.00 (XXXL)
Girls' Basic Tank	JS92G	S-L List: \$54.00	List: \$54.00	List: \$64.00	N/A	N/A	List: \$49.00	N/A	List: \$59.00
Women's Crew Neck	JB1C1W	XS-XXXL List: \$52.00, \$56.00 (XXL), \$60.00 (XXXL)	N/A	List: \$62.00, \$66.00 (XXL), \$70.00 (XXXL)	N/A	N/A	List: \$47.00, \$51.00 (XXL), \$55.00 (XXXL)	List: \$57.00, \$61.00 (XXL), \$65.00 (XXXL)	List: \$57.00, \$61.00 (XXL), \$73.00 (XXXL)
Girls' Crew Neck	JB1C1G	XS-XXXL List: \$48.00	N/A	List: \$58.00	N/A	N/A	List: \$43.00	List: \$53.00	List: \$53.00
Women's Short Sleeve	JS94W	XS-XXXL List: \$62.00, \$65.00 (XXL), \$68.00 (XXXL)	List: \$62.00, \$65.00 (XXL), \$68.00 (XXXL)	List: \$72.00, \$75.00 (XXL), \$78.00 (XXXL)	N/A	N/A	List: \$57.00, \$60.00 (XXL), \$63.00 (XXXL)	List: \$65.00, \$69.00 (XXL), \$73.00 (XXXL)	List: \$67.00, \$70.00 (XXL), \$73.00 (XXXL)
Girls' Short Sleeve	JS94G	S-L List: \$59.00	List: \$59.00	List: \$69.00	N/A	N/A	List: \$54.00	List: \$61.00	List: \$64.00
<b>JERSEY/VEST - FULL BUTTON</b>									
Women's Full Button Jersey	JS96W	XS-XXXL List: \$74.00, \$77.00 (XXL), \$80.00 (XXXL)	N/A	N/A	List: \$74.00, \$77.00 (XXL), \$80.00 (XXXL)	List: \$80.00, \$83.00 (XXL), \$86.00 (XXXL)	N/A	N/A	List: \$79.00, \$82.00 (XXL), \$85.00 (XXXL)
Girls' Full Button Jersey	JS96G	S-L List: \$71.00	N/A	N/A	List: \$71.00	List: \$77.00	N/A	N/A	List: \$76.00
Women's Full Button Vest	JS98W	XS-XXXL List: \$70.00, \$73.00 (XXL), \$76.00 (XXXL)	N/A	N/A	List: \$70.00, \$73.00 (XXL), \$76.00 (XXXL)	List: \$76.00, \$79.00 (XXL), \$82.00 (XXXL)	N/A	N/A	List: \$75.00, \$78.00 (XXL), \$81.00 (XXXL)
Girls' Full Button Vest	JS98G	S-L List: \$67.00	N/A	N/A	List: \$67.00	List: \$73.00	N/A	N/A	List: \$72.00
Women's Two-Button Jersey	JS47W	XS-XXXL List: \$68.00, \$71.00 (XXL), \$74.00 (XXXL)	N/A	N/A	List: \$68.00, \$71.00 (XXL), \$74.00 (XXXL)	List: \$74.00, \$77.00 (XXL), \$80.00 (XXXL)	List: \$63.00, \$66.00 (XXL), \$69.00 (XXXL)	N/A	List: \$73.00, \$76.00 (XXL), \$79.00 (XXXL)
Girls' Two-Button Jersey	JS47G	S-L List: \$65.00	N/A	N/A	List: \$65.00	List: \$71.00	List: \$60.00	N/A	List: \$70.00
Women's Two-Button Vest	J148W	XS-XXXL List: \$64.00, \$67.00 (XXL), \$70.00 (XXXL)	N/A	N/A	List: \$64.00, \$67.00 (XXL), \$70.00 (XXXL)	List: \$70.00, \$73.00 (XXL), \$76.00 (XXXL)	List: \$59.00, \$62.00 (XXL), \$65.00 (XXXL)	N/A	List: \$69.00, \$72.00 (XXL), \$75.00 (XXXL)
Girls' Two-Button Vest	J148G	S-L List: \$61.00	N/A	N/A	List: \$61.00	List: \$67.00	List: \$56.00	N/A	List: \$66.00
<b>SHORTS</b>									
Women's 7" Inseam	JS90W	XS-XXXL List: \$56.00, \$60.00 (XXL), \$64.00 (XXXL)	List: \$56.00, \$60.00 (XXL), \$64.00 (XXXL)	List: \$64.00, \$68.00 (XXL), \$72.00 (XXXL)	N/A	N/A	N/A	N/A	List: \$61.00, \$65.00 (XXL), \$69.00 (XXXL)
Girls' 6" Inseam	JS90G	S-XL List: \$53.00	List: \$53.00	List: \$61.00	N/A	N/A	N/A	N/A	List: \$58.00
<b>PANTS</b>									
Women's Pant w/Belt Loops	J826W	XS-XXL List: \$82.00, \$86.00 (XXL)	N/A	N/A	List: \$82.00, \$86.00 (XXL)	List: \$88.00, \$92.00 (XXL)	N/A	N/A	N/A
Girls' Pant w/Belt Loops	J826G	S-XL List: \$79.00	N/A	N/A	List: \$79.00	List: \$85.00	N/A	N/A	N/A
Women's Pant w/o Belt Loops	J830W	XS-XXL List: \$76.00, \$80.00 (XXL)	N/A	N/A	List: \$76.00, \$80.00 (XXL)	List: \$82.00, \$86.00 (XXL)	N/A	N/A	N/A
Girls' Pant w/o Belt Loops	J830G	S-XL List: \$73.00	N/A	N/A	List: \$73.00	List: \$79.00	N/A	N/A	N/A
Women's Wide Leg Pant	JSPWLW	XS-XXL List: \$86.00, \$90.00 (XXL)	N/A	N/A	List: \$86.00, \$90.00 (XXL)	List: \$92.00, \$96.00 (XXL)	N/A	N/A	N/A
Girls' Wide Leg Pant	JSPWLW	S-XL List: \$83.00	N/A	N/A	List: \$83.00	List: \$89.00	N/A	N/A	N/A
<b>KNICKERS</b>									
Women's Knicker w/Belt Loops	JSPK1W	XS-XXL List: \$82.00, \$86.00 (XXL)	N/A	N/A	List: \$82.00, \$86.00 (XXL)	List: \$88.00, \$92.00 (XXL)	N/A	N/A	N/A
Girls' Knicker w/Belt Loops	JSPK1G	S-XL List: \$79.00	N/A	N/A	List: \$79.00	List: \$85.00	N/A	N/A	N/A
Women's Knicker w/o Belt Loops	JSPK2W	XS-XXL List: \$76.00, \$80.00 (XXL)	N/A	N/A	List: \$76.00, \$80.00 (XXL)	List: \$82.00, \$86.00 (XXL)	N/A	N/A	N/A
Girls' Knicker w/o Belt Loops	JSPK2G	S-XL List: \$73.00	N/A	N/A	List: \$73.00	List: \$79.00	N/A	N/A	N/A
<b>ACCESSORIES</b>									
Women's Headband	JBNDW	OSFA List: \$22.00	N/A	List: \$22.00	N/A	N/A	N/A	N/A	N/A
Girls' Headband	JBNDG	OSFA List: \$21.00	N/A	List: \$21.00	N/A	N/A	N/A	N/A	N/A

**3BBA Baseball Belt**

- 100% elastic body, 1 1/2" width
- Leather tabs with nickel buckle and adjustable slide
- A-star logo embossed on belt tab
- One size for Adult 32"-46" adjustable waist
- One size for Youth 18"-32" adjustable waist

» See colors in photo

3BBA	Adult	One Size	List: \$7.70
3BBY	Youth	One Size	List: \$7.20

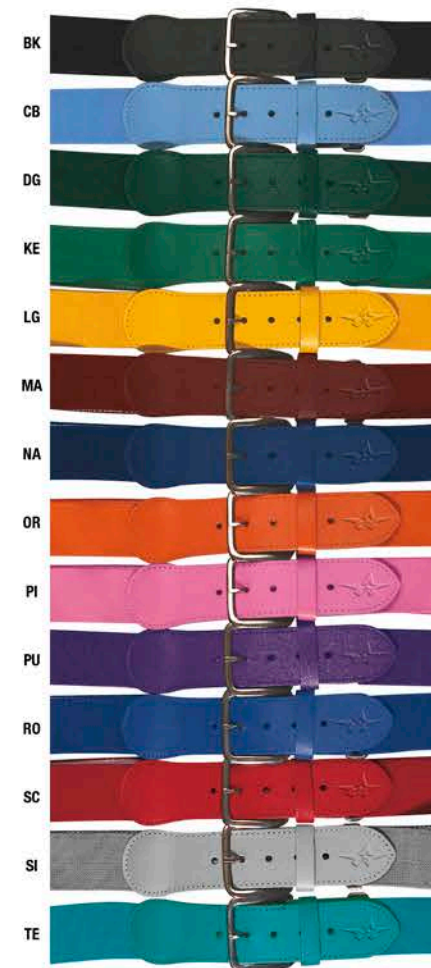

**3CCTA Baseball Cap**

- 100% cotton twill
- Adjustable velcro closure
- Six panels, structured mid profile, pre-curved visor
- One size fits most

» See colors in photo

3CCTA	Adult Cap	One size	List: \$3.80
3CCTY	Youth Cap	One size	List: \$3.50

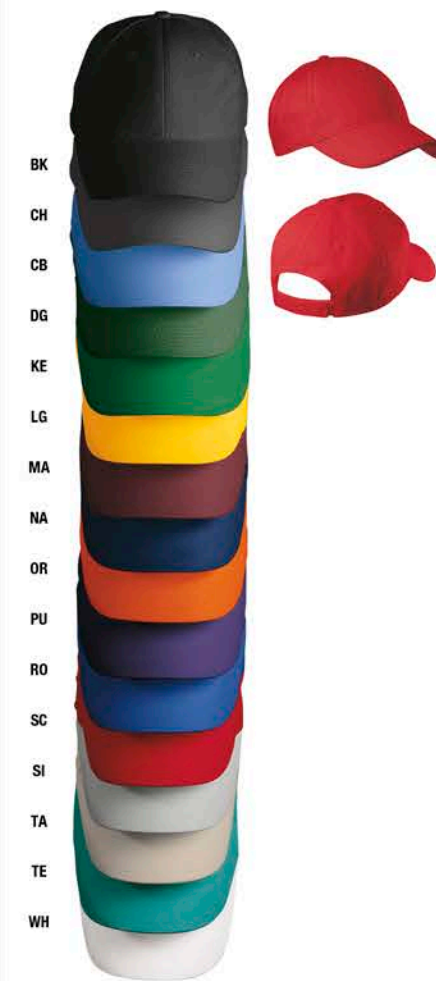

**3VCTA Fastpitch Visor**

- 100% cotton twill
- Adjustable velcro closure
- Three panels, 2 1/4" crown, pre-curved visor (2 1/4" for Youth)
- One size fits most

» See colors in photo

3VCTA	Adult Visor	One size	List: \$4.00
3VCTY	Youth Visor	One size	List: \$3.70



**3ACRA Solid Baseball Socks**

- 85% acrylic/5% elastic/10% nylon
- Solid color, heavy knit-in elastic top to keep socks up

» See colors in photo

3ACRA	Adult	(Heel and toe)	10-13 shoe size	List: \$6.50
3ACRY	Youth	(Tube and toe)	8-10 shoe size	List: \$6.20
3ACRK	Kid's	(Tube and toe)	5-7 shoe size	List: \$5.90



**3SOC2A Baseball League Socks**

- 65% acrylic/29% nylon/6% elastic
- Solid colors with welt top to keep socks up

» See colors in photo

3SOC2A	Adult	10-13 shoe size	List: \$4.60
3SOC2Y	Youth	8-10 shoe size	List: \$4.20
3SOC2K	Kids	5-7 shoe size	List: \$3.90



# FOOTBALL STOCK UNIFORMS

5 GAME JERSEY STYLE OPTIONS. 2 DIFFERENT FITS FOR OUTSTANDING ON-FIELD PERFORMANCE. 11 GAME PANT OPTIONS FOR EVERY PLAYER AT EVERY LEVEL.

## GAME Uniforms

**NEW! PREMIER STRETCH MESH**

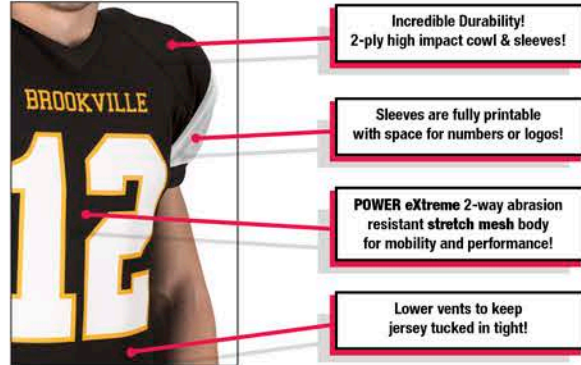

### 792ZTN / 792ZTNY Football Jersey **NEW**

Available May 2017

- 100% **POWER eXtreme stretch mesh** Cationic polyester pinhole warp knit body
- 100% **eXtreme DAZZLE** Cationic colorfast polyester with moisture management finish on outer ply of yoke and sleeves (matte side)
- 100% high bursting **eXtreme strength DAZZLE** Cationic colorfast polyester with moisture management finish on inner ply of yoke and sleeves
- 85% polyester/15% spandex collar and sleeve cuffs (matte side)
- Full length tailored jersey with power stretch mesh body increases range of motion, with high abrasion resistance to stand up to high impact play
- Outer ply durable, heavy-weight **DAZZLE** yoke and contrast color sleeves, with inner ply high bursting strength **DAZZLE** for 2-ply unsurpassed abrasion performance
- Self-fabric, body color side panel to increase strength and stretch for comfort and mobility
- Body color lycra set-in mitered v-neck with three bar tacks for added strength
- Body color lycra sleeve cuffs with elastic
- Four lower vents (front, back and both sides)
- Cover seamed throughout for additional strength and appearance

» Model is wearing 689S pant, see page 63 for details

792ZTN	Adult	S-XXXL	List: \$46.00, \$49.00 (XXL), \$52.00 (XXXL)
792ZTNY	Youth	S-XL	List: \$44.00



AVAILABLE IN  
**HOME AWAY**



792ZTN Back



Inner Ply Yoke and Sleeve detail



### 753E Football Jersey

- 100% **eXtreme mesh** Cationic colorfast polyester 100 denier tricot mesh with moisture management finish body
- 100% **eXtreme DAZZLE** Cationic colorfast polyester with moisture management finish yoke and sleeves (sleeves are double ply)
- 85% polyester/15% spandex side inserts, front and back inserts and v-neck
- Full length **"Elusive Cut"** jersey with lycra side inserts for increased flexibility, performance and comfort
- Double thickness **DAZZLE** collegiate yoke and sleeves with single ply tricot mesh body (**DAZZLE** reversed face for matted appearance)
- Solid color body with lycra side inserts - contrast color separate side inserts start from undersleeves and go down sides to a point towards the front (rest of the lycra side inserts match main body color)
- Contrasting color lycra inserts on front and back of collegiate yoke - inserts start at collar and go along collegiate yoke to a point (plenty of room on back yoke for player names)
- Two color lycra triple bar-tacked set-in mitered v-neck collar - contrasting color on back and main body color on front of neck
- Cover hemmed elastic sleeve cuffs
- Cover seamed throughout for additional strength and appearance

753E	Adult	S-XXXL	List: \$38.00, \$41.00 (XXL), \$44.00 (XXXL)
753EY	Youth	S-XL	List: \$36.00



### 675NF Football Pant

- Solid lycra game pant with **No-Fly** crotch

» See page 62 for details

675NF	Adult	S-XXXL	List: \$44.00, \$47.00 (XXL), \$50.00 (XXXL)
675NFY (slotted)	Youth	XS-XL	List: \$42.00
676SNFY (snaps)	Youth	XS-XXL	List: \$44.00, \$46.00 (XXL)



**Traditional Duke & No-Fly Crotch Options!**  
See page 62 for details

**Alleson DECORATION**  
ORDER. DECORATE. DONE.  
SEE PAGES 236-237



753E Back



Bid Term: 5... ended to 5/8/21





AVAILABLE IN  
**HOME AWAY**

### 752E Football Jersey

- 100% **eXtreme mesh** Cationic colorfast polyester 100 denier tricot mesh with moisture management finish body
- 100% **eXtreme DAZZLE** Cationic colorfast polyester with moisture management finish yoke and middle sleeve insert
- 85% polyester/15% spandex side inserts, v-neck and sleeve cuffs
- Full length **"Elusive Cut"** jersey with exclusive "tri-cut" lycra side inserts for increased flexibility, performance and comfort
- "Tri-cut" lycra lower front and back sleeves for increased flexibility, performance and comfort
- Double thickness **DAZZLE** collegiate yoke with single ply middle sleeve and tricot mesh body (**DAZZLE** reversed face for matted appearance)
- Lycra triple bar-tacked set-in mitered two piece v-neck and sleeve cuffs with elastic
- Two color jerseys have contrast color side inserts, sleeve inserts and back collar
- Cover seamed throughout for additional strength and appearance

» Model is wearing 675SL pant, see page 62 for details

752E	S-XXXL	List: \$41.00, \$44.00 (XXL), \$47.00 (XXXL)
752EY	S-XL	List: \$39.00

### Available in 15 COLORS!



752E Back



752E Shoulder

### 750E Football Jersey

- 100% **eXtreme mesh** Cationic colorfast polyester 100 denier tricot mesh with moisture management finish body and sleeves
- 100% **eXtreme DAZZLE** Cationic colorfast polyester with moisture management finish yoke
- 85% polyester/15% spandex side inserts, v-neck and sleeve cuffs
- Full length **"Elusive Cut"** jersey with straight lycra side inserts
- Double thickness **DAZZLE** traditional yoke with tricot mesh body and sleeves
- Lycra set-in mitered v-neck and sleeve cuffs with elastic
- Two color jerseys have contrast color side inserts, sleeve cuffs and v-neck
- Cover seamed throughout for additional strength

» Model is wearing 689S pant, see page 63 for details

750E	Adult	S-XXXL	List: \$34.00, \$37.00 (XXL), \$40.00 (XXXL)
750EY	Youth	S-XL	List: \$32.00

### Available in 26 COLORS! SOLID & TWO COLOR!



AVAILABLE IN  
**HOME AWAY**



750E Away Option



750E Back



Check out our Uniform Builder at [Alleson.com](http://Alleson.com) and start building your Jersey today!

Bid Term 30/20: Extended



# YOUTH PROGAME JERSEY

INSTITUTIONAL TEAM COLORS

AND

EASY-TO-ORDER DECORATION PROGRAM

# 27 JERSEY COLORS

## 751Y Youth Pro Game Football Jersey

- 100% **eXtreme mesh** Cationic colorfast polyester 100 denier tricot mesh with moisture 100% **eXtreme mesh** Cationic colorfast polyester 100 denier tricot mesh with moisture management finish body
- 100% **eXtreme DAZZLE** Cationic colorfast polyester yoke, collar, sleeves and side inserts with moisture management finish
- Full length "Elusive Cut" jersey
- Two color jerseys have contrast color sleeves and v-neck collar
- Double ply **DAZZLE** collegiate yoke with tricot mesh body
- **DAZZLE** set-in mitered v-neck with double bar-tack for reinforcement
- **DAZZLE** side inserts, sleeves and cover hemmed elastic sleeve cuffs
- Large sizes are extra long - XXXL is 3" longer, XXXXL is 4" longer than the XXL
- Cover seamed throughout for additional strength and appearance
- See our special **Pro Game Football Jersey Decoration Program** to complete your jersey and compete for league business
- *Model in navy is wearing 688DRVY REVERSIBLE pant, Model in black is wearing the 6882D Integrated pant, see page 63 for details*

751Y Youth Only S-XXXXL List: \$26.00 (S-XXL), \$29.00 (XXXL), \$32.00 (XXXXL)



Straight Across Yoke for Name or Logo Placement  
751Y/6882D Back



688DRVY Pant

6882D Pant

## 4 DECORATION PACKAGES

Decorate your 751Y Pro Game Jersey fast and easy, using our Decoration Program designed specifically for your Youth teams and leagues.

EACH DECORATION PACKAGE IS AVAILABLE IN: SCREEN PRINT -OR- TACKLE-TWILL NUMBERS & EMBROIDERED TEAM NAME

PACKAGE OPTION 1	PACKAGE OPTION 2	PACKAGE OPTION 3	PACKAGE OPTION 4
SCREEN PRINT : OP1 EMBROIDERY/TACKLE TWILL : OP5	SCREEN PRINT : OP2 EMBROIDERY/TACKLE TWILL : OP6	SCREEN PRINT : OP3 EMBROIDERY/TACKLE TWILL : OP7	SCREEN PRINT : OP4 EMBROIDERY/TACKLE TWILL : OP8
<ul style="list-style-type: none"> <li>• 1-Color Name</li> <li>• 1-Color Front Number</li> <li>• 1-Color Back Number</li> </ul>	<ul style="list-style-type: none"> <li>• 2-Color Name</li> <li>• 2-Color Front Number</li> <li>• 2-Color Back Number</li> </ul>	<ul style="list-style-type: none"> <li>• 1-Color Name</li> <li>• 1-Color Front Number</li> <li>• 1-Color Back Number</li> <li>• 1-Color 4" Sleeve -or- Shoulder Number or Logo</li> </ul>	<ul style="list-style-type: none"> <li>• 2-Color Name</li> <li>• 2-Color Front Number</li> <li>• 2-Color Back Number</li> <li>• 2-Color 4" Sleeve -or- Shoulder Number or Logo</li> </ul>

PRO GAME JERSEY DECORATION PROGRAM See separate Decoration Program flyer for details and pricing.

ALL PRODUCTS AVAILABLE IN-STOCK

\*For all packages, all Front and Back Tackle Twill Numbers are available in 6", 8", 10" or 12" size.



# PRACTICE WEAR

**BUILT PRACTICE TOUGH:**  
**REINFORCED SEAMS** | **EXTREME FABRICS** | **DURABLE CONSTRUCTION**

CHOOSE FROM OUR GRAPHIC PRINT OPTIONS FOR FAST AND EASY ORDERING!



### 715 Elite Football Practice/Game Jersey

- 100% high bursting **eXtreme Mini-Porthole** Cationic colorfast polyester with moisture management finish
- 100% high bursting **eXtreme strength DAZZLE** Cationic colorfast polyester with moisture management finish
- Waist length ELITE practice jersey
- Cover hemmed elastic sleeve cuffs
- Double ply yoke and single ply sleeves with **eXtreme strength DAZZLE** that has high bursting strength protection 2.5 times stronger than regular **DAZZLE**
- Body fabric is **eXtreme Mini-Porthole** Cationic colorfast polyester with high bursting strength protection almost 2 times stronger than regular mesh
- Mitered set-in lycra v-neck with triple bar-tacked reinforcement
- Entire jersey has charcoal color **DAZZLE** taping to bring complete stability at every seam on entire jersey for unsurpassed performance at the highest levels of play
- 2 YEAR performance GUARANTEE

715 Adult S-XXXXL List: \$29.00, \$31.00 (XXL), \$33.00 (XXXL), \$35.00 (XXXXL)  
 715Y Youth S/M, L/XL List: \$27.00 (S/M, L/XL)



### 617SL Indestructible Football Practice Pant

- 100% polyester high abrasion resistant **Pro Warp** knit fabric for unsurpassed durability (10.2 oz.)
- Three panel pant with duke crotch
- Mesh thigh and knee pad pockets
- **Slotted elastic waist only (Adult)**
- Elastic waist with six snaps for pads and attached self-color quarter belt with chrome "D" rings for Youth 618SNY
- Cover seamed throughout for additional strength

617SL Adult S-XXXXL List: \$26.00, \$28.00 (XXL), \$30.00 (XXXL), \$32.00 (XXXXL)  
 617SLY (slotted) Youth XS-XL List: \$24.00  
 618SNY (snaps) Youth XS-XXL List: \$26.00, \$28.00 (XXL)



**REINFORCED INTERNAL TAPED SEAMS FOR UNSURPASSED DURABILITY**



715 Reinforced Seams



715/617SL Back



712 Back

### 705 Football Practice/Game Jersey

- 100% **eXtreme mesh** Cationic colorfast polyester 100 denier tricot mesh with moisture management finish
- Waist length jersey
- Double thickness yoke and set-in mitered rib v-neck with bar tack reinforcement
- Cover hemmed elastic sleeve cuffs
- Cover seamed throughout for additional strength

705 Adult S/M, L/XL, XXL/XXXL List: \$21.00 (S/M, L/XL), \$23.00 (XXL/XXXL)  
 705Y Youth S/M, L/XL List: \$20.00 (S/M, L/XL)



### 712 Football Practice/Game Jersey

- 100% **eXtreme porthole mesh** Cationic colorfast polyester 200 denier porthole mesh
- 100% **eXtreme DAZZLE** Cationic colorfast polyester with moisture management finish
- Waist length practice jersey
- Porthole mesh body and undersleeves for increased durability and breathability
- Double ply **DAZZLE** yoke, upper sleeves and collar, collar is bar-tacked for increased durability
- Cover hemmed elastic sleeve cuffs
- Cover seamed throughout for additional strength

712 Adult S/M, L/XL, XXL/XXXL List: \$17.00 (S/M, L/XL), \$19.00 (XXL/XXXL)  
 712Y Youth S/M, L/XL List: \$16.00 (S/M, L/XL)



## PRACTICE WEAR SCREEN PRINT DESIGN OPTIONS

See Decoration Program for additional details & pricing.

GRAPHIC OPTION 1	GF001	GRAPHIC OPTION 4	GF004	GRAPHIC OPTION 7	GF007



Check out our Uniform Builder at [Alleson.com](http://Alleson.com) and start building your Practice Jersey today!

ALL PRODUCTS AVAILABLE IN-STOCK



# FLAG FOOTBALL



## 56REV Reversible Flag Football Jersey

- 100% **eXtreme mesh** Cationic colorfast polyester 70 denier tricot mesh with moisture management finish
- Double thickness body
- Modified raglan sleeves and fully reversible finish
- Rib knit crew neck
- Double hemmed bottom left open for printing

56REV	Adult	S-XXL	List: \$21.00, \$23.00 (XXL)
56REVY	Youth	S-L	List: \$19.00



## 560 Series & 569PL eXtreme Mesh Short

- 100% **eXtreme mesh** Cationic colorfast polyester 70 denier tricot mesh with moisture management finish
- 100% polyester tricot knit liner (569PL/567PLY Only)
- Double thickness body
- 1½" covered elastic waistband, inside drawcord

567P	Adult	7" inseam	S-XXXXL	List: \$8.90, \$11.20 (XXL), \$13.60 (XXXL), \$15.90 (XXXXL)
569P	Adult	9" inseam	S-XXXXL	List: \$9.50, \$11.80 (XXL), \$14.20 (XXXL), \$16.50 (XXXXL)
5611P	Adult	11" inseam	S-XXXXL	List: \$10.00, \$12.40 (XXL), \$14.70 (XXXL), \$17.10 (XXXXL)
566PY	Youth	6" inseam	S-L	List: \$8.30
569PL	Adult	9" inseam	S-XXXXL	List: \$8.90, \$11.20 (XXL), \$13.60 (XXXL), \$15.90 (XXXXL)
567PLY	Youth	7" inseam	XS-XL	List: \$7.70
565PW	Women's	5" inseam	S-XXL	List: \$8.90, \$11.20 (XXL)
564PWY	Girls'	4" inseam	S-L	List: \$8.30

560 Series Colors:



\*5611P Only available in indicated colors

569PL/567PL Colors:



## 701R Reversible Flag Football Jersey

- 100% **eXtreme DAZZLE** Cationic colorfast polyester with moisture management finish
- 100% **eXtreme mesh** Cationic colorfast polyester, 70 denier tricot mesh with moisture management finish
- Two color, double thickness, fully reversible **eXtreme DAZZLE** to **eXtreme mesh** 70 denier tricot mesh jersey
- **DAZZLE** raglan sleeves, yoke and piping with tricot mesh body
- Contrast color **DAZZLE** piping on both front and back of yoke
- Back of yoke designed to allow for names
- Contrast color, fully reversible rib trim mitered v-neck to match piping color on both sides
- Double hemmed bottom left open for printing
- Not meant to be worn with pads

» Model is wearing 569P short, see above for details

701R	Adult	S/M, L/XL, XXL/XXXL	List: \$23.50 (S/M, L/XL), \$25.50 (XXL/XXXL)
701RY	Youth	S/M, L/XL	List: \$21.50 (S/M, L/XL)



701R Reverse/Back

## 703FJ Flag Football Jersey

- 100% **eXtreme mesh** Cationic colorfast polyester 70 denier tricot mesh with moisture management finish
- 100% **eXtreme DAZZLE** Cationic colorfast polyester with moisture management finish
- Full Length fanwear football jersey – not constructed to be worn with pads
- Set-in mitered rib v-neck
- Tricot mesh body with single ply **DAZZLE** yoke and sleeves
- Opened hemmed sleeve ends
- Cover seamed yoke for appearance

» Model is wearing 569P short, see page 60 for details

703FJ	Adult	S-XXXL	List: \$19.00, \$21.00 (XXL), \$23.00 (XXXL)
703FJY	Youth	XS, S/M, L/XL	List: \$18.00



703FJ Back

Junior's Fit!



C150FT/592WW Back

## C150FT Women's Flag Football Jersey

- 100% polyester 70 denier micro mesh
- 100% polyester **DAZZLE** yoke and sleeves, mitered rib v-neck
- Women's fit pullover football jersey
- Designed to be worn over a tank or t-shirt
- Perfect for fans or powder puff players
- Front and back of jersey are fully printable for individual customization

C150FT	Women's	XS-XXL	List: \$20.00, \$22.00 (XXL)
--------	---------	--------	------------------------------

\*Not available in Girls'



## 592WW Women's Tech Short

» See page 207 for details

592WW	Women's	XS-XXL	List: \$16.50, \$20.00 (XXL)
-------	---------	--------	------------------------------

\*Not available in Girls'



PAIR WITH OUR WOMEN'S

**Compression Legging**

SEE PAGE 207

-OR-

**CHROMAGEAR Compression Legging**

SEE PAGE 225

# CHROMAGEAR FLAG FOOTBALL

3 Jersey Styles! Any CHROMAGEAR Game Jersey Design!



JFWCA/JDFW001

JFWW/JDFW017

## BASICS

See more flag football styles on pages 198-205



**Alleson DECORATION**  
ORDER. DECORATE. DONE.  
SEE PAGES 236-237

Perfect Flag Football Jersey option! See details on page 86. See all Jersey Designs on pages 70-78.





# Football Pants

**EXTREME DURABILITY, COMFORT AND VALUE FROM PRACTICE TO GAMEDAY!**

# "SOLO" SERIES INTEGRATED PANTS

**6 PERFORMANCE STYLES WITH DEEP INVENTORY!**



**675NF** Football Pant

- 85% nylon/15% spandex (11 oz./sq. yd.)
- Five panel back construction with **No-Fly** crotch
- 100 Denier tricot mesh thigh pockets with self-material spandex knee pad pockets
- Heavyweight comfort cotton-like elastic waistband with two rows of exposed rubber-gripper to keep jersey tucked in tight
- **Slotted elastic waist only (Adult)**
- Elastic waist with six snaps for pads and attached self-color quarter belt with chrome "D" rings for Youth 676SNFY
- Cover seamed throughout for additional strength

675NF	Adult	S-XXXL	List: \$44.00, \$47.00 (XXL), \$50.00 (XXXL)
675NFY (slotted)	Youth	XS-XL	List: \$42.00
676SNFY (snaps)	Youth	XS-XXL	List: \$44.00, \$46.00 (XXL)



**675SL** Football Pant<sup>†</sup>

- 85% nylon/15% spandex (11 oz./sq. yd.)
- Five panel back construction with duke crotch
- 100 denier tricot mesh thigh pockets with self-material spandex knee pad pockets
- Heavyweight comfort cotton-like elastic waistband with two rows of exposed rubber-gripper to keep jersey tucked in tight
- **Slotted elastic waist only (Adult)**
- Elastic waist with six snaps for pads and attached self-color quarter belt with chrome "D" rings for Youth 676SNFY
- Cover seamed throughout for additional strength

675SL	Adult	S-XXXL	List: \$25.00
675SLY (slotted)	Youth	XS-XL	List: \$25.00
676SNFY (snaps)	Youth	XS-XXL	List: \$25.00



**640SL** Football Pant

- 100% stretch polyester **DAZZLE** cloth (special knit-in stretch characteristics)
- Five panel back construction with duke crotch
- Mesh thigh and knee pad pockets
- **Slotted elastic waist only (Adult)**
- Elastic waist with six snaps for pads and attached self-color quarter belt with chrome "D" rings for Youth 641B
- Cover seamed throughout for additional strength

640SL	Adult	S-XXXL	List: \$30.00, \$32.00 (XXL), \$34.00 (XXXL)
640BSL (slotted)	Youth	XS-XL	List: \$28.00
641B (snaps)	Youth	XS-XXL	List: \$29.00, \$31.00 (XXL)



**689S** "Solo" Series Power Spandex Integrated Football Pant **NEW COLORS**

- New colors available May 2017*
- 85% polyester/15% spandex (9 oz.)
  - High abrasion resistance and extreme compression fabric for increased durability, performance and comfort
  - Five panel construction with **No-Fly** crotch
  - Five sewn-in EVA pads with self-fabric pad pockets for breathability (hips, knees and tail)
  - Two thigh pads with plastic inserts for added protection and durability
  - Attached self-material belt with chrome rings
  - Cover seamed throughout for additional strength
  - Entire pant is washable
  - Bar-tacked at all key stress points

689S	Adult	S-XXXL	List: \$46.00, \$50.00 (XXL), \$54.00 (XXXL)
689SY	Youth	XS-XXXL	List: \$41.00 (XS-XXL), \$44.00 (XXXL)



**6882D** "Solo" Series Two-Color Integrated Football Pant

- 100% stretch polyester **DAZZLE** cloth (9.5 oz.) body with 90% nylon/10% spandex **Stretch Mesh** inserts
- **DAZZLE** fabric body with contrasting color and fabric 100 denier tricot mesh insert on side and back of legs – inserts start on upper middle leg and go down and around to the back leg openings
- Five panel construction with traditional duke crotch
- Sewn-in hip, knee and tail pads made of perforated EVA with **Stretch Mesh** pad pockets for breathability and form fit properties for protection – all multi-pieced for form fit and optimal coverage
- Two thigh pads also made of EVA with plastic inserts for added protection and durability
- Attached self-material belt with chrome rings
- Cover seamed throughout for additional strength
- Entire pant is washable

6882D	Adult	S-XXL	List: \$46.00, \$50.00 (XXL)
6882DY	Youth	XS-XXXL	List: \$41.00 (XS-XXL), \$44.00 (XXXL)



**688DRVY** Youth "Solo" Series Reversible Integrated Football Pant

- 100% stretch polyester **DAZZLE** cloth (9.5 oz.)
- Five panel construction with modified **No-Fly** crotch
- Reversible color to white body on most colors with primary pant color belt
- Sewn-in hip, knee and tail pads made of perforated EVA for breathability and form fit properties for protection – all multi-pieced for form fit and optimal coverage
- Two thigh pads also made of EVA with plastic inserts for added protection and durability
- Separate self-material covered web belt with chrome rings (tunneled)
- Cover seamed throughout for additional strength
- Entire pant is washable

688DRVY	Youth	XS-XXXL	List: \$36.00, \$39.00 (XXXL), \$42.00 (XXXXL)
---------	-------	---------	--



**617SL** Indestructible Football Practice Pant

- 100% polyester high abrasion resistant **Pro Warp** knit fabric for unsurpassed durability (10.2 oz.)
- Three panel pant with duke crotch
- Mesh thigh and knee pad pockets
- **Slotted elastic waist only (Adult)**
- Elastic waist with six snaps for pads and attached self-color quarter belt with chrome "D" rings for Youth 618SNFY
- Cover seamed throughout for additional strength

617SL	Adult	S-XXXL	List: \$26.00, \$28.00 (XXL), \$30.00 (XXXL), \$32.00 (XXXXL)
617SLY (slotted)	Youth	XS-XL	List: \$24.00
618SNFY (snaps)	Youth	XS-XXL	List: \$26.00, \$28.00 (XXL)



**610SL** Football Pant

- 100% double knit 12 oz. polyester (10 oz. Youth)
- Three panel pant with duke crotch
- Mesh thigh and knee pad pockets
- **Slotted elastic waist only (Adult)**
- Elastic waist with six snaps for pads and attached self-color quarter belt with chrome "D" rings for Youth 611SNFY
- Cover seamed throughout for additional strength

610SL	Adult	S-XXXL	List: \$20.00, \$22.00 (XXL), \$24.00 (XXXL), \$26.00 (XXXXL)
610SLY (slotted)	Youth	XS-XL	List: \$18.00
611SNFY (snaps)	Youth	XS-XXL	List: \$20.00

**CHROMAGEAR**

Sublimated Game Pants with Stripe, Print Pattern and Game Designs, see pages 76-79!



**688D** "Solo" Series Integrated Football Pant

- 100% stretch polyester **DAZZLE** cloth (9.5 oz.)
- Five panel construction with traditional duke crotch
- Five sewn-in perforated EVA pads with **Stretch Mesh** pad pockets for breathability (hips, knees and tail)
- Two thigh pads with plastic inserts for added protection and durability
- Attached self-material belt with chrome rings
- Cover seamed throughout for additional strength
- Entire pant is washable

688D	Adult	S-XXXL	List: \$42.00, \$46.00 (XXL), \$50.00 (XXXL)
688DY	Youth	XS-XXXL	List: \$37.00 (XS-XXL), \$40.00 (XXXL)



**681Y** Youth "Solo" Series Solid-Intro Integrated Football Pant

- 100% stretch polyester lightweight **DAZZLE** cloth (8 oz.)
- Five panel construction with modified **No-Fly** crotch
- Seven sewn-in EVA pads with **Stretch Mesh** pad pockets for breathability (hips, thighs, knees and tail)
- Separate non-covered web belt with chrome rings (tunneled)
- Cover seamed throughout for additional strength
- Entire pant is washable

681Y	Youth	XS-XXXL	List: \$31.00 (XS-XXL), \$34.00 (XXXL)
------	-------	---------	--



**687P** "Solo" Series Solid Integrated Football Pant

- 100% double knit polyester (13 oz.)
- Five panel construction with traditional duke crotch
- Five sewn-in perforated EVA pads with **Stretch Mesh** pad pockets for breathability (hips, knees and tail)
- Two thigh pads with plastic inserts for added protection and durability
- Attached self-material belt with chrome rings
- Cover seamed throughout for additional strength
- Entire pant is washable

687P	Adult	S-XXXL	List: \$41.00, \$45.00 (XXL), \$49.00 (XXXL)
687PY	Youth	XS-XXL	List: \$35.00



# CORE

**CORE is the central most important part of the athlete**

## PROTECT THE CORE!

Protection ● Lightweight ● Flexibility ● Breathability

### CORE Integrated Padded Gear

- 84% nylon/16% spandex compression main body fabric with moisture management features
- 90% polyester/10% spandex **stretch mesh**
- Exclusive **CORE** hexagon padded technology
- **CORE** Hexagon shape with 10MM thickness disperses impact allowing for more protection without increased density, which keeps the product lightweight
- Vented molded EVA pads make the protective product lightweight, breathable and flexible
- **CORE** hexagon shape makes the pads flexible to form to the body
- Bonding of the EVA padding and fabric keeps the pad from moving around, to keep the pads in their intended location for best protection
- Individual **CORE** hexagon shape allows for better moisture management performance and also disperses water in a wet playing environment
- Flat lock construction throughout for durability

### BSIPT CORE Integrated Upper Body Protection

- Designed with five pads bonded, to be worn with or without shoulder pads
- Pads at shoulders, middle back and ribs
- Exclusive **CORE** graphic screen printed on front chest, back and sleeves

BSIPT	Adult	S-XXXXL	List: \$52.00, \$54.00 (XXL), \$56.00 (XXXL), \$58.00 (XXXXL)
BSIPTY	Youth	S-XL	List: \$50.00

\*All CORE products available in CHLI as shown



BSIPT / 7SIPG Back

**Wear it with our 7VS Training Wear!**  
See pages 66-67 for details.

7-PAD GIRDLE



### 7SIPG CORE Integrated Seven Padded Football Girdle

- Designed with seven pads, bonded to be worn with game or practice pants
- Seven padded girdle allows the athlete an all-in-one pant padding system
- Hip pads go up to top of waistband to protect against hip pointers and high hip injuries
- **Knee pads can be taken out to allow the athlete to choose to use any type, size pads they want or they can be taken out to play without the knee pads (pant only comes with one set of skill position knee pads)**
- Seven stretch pockets with built-in hips, thighs, knees and tail pads
- Compression fabric and fit helps support the thigh muscles and makes the shorts easy to layer comfortably under your uniform and pads
- On seam hidden cup pocket in front gusset with flap to secure cup position
- Heavyweight polyester elastic waistband with exclusive **CORE** logo

7SIPG	Adult	S-XXXXL	List: \$58.00 (S-XL), \$60.00 (XXL), \$62.00 (XXXL), \$64.00 (XXXXL)
7SIPGY	Youth	S-XL	List: \$56.00

\*All CORE products available in CHLI as shown

5-PAD GIRDLE



### 5SIPG CORE Integrated Five Padded Football Girdle

- Designed with five pads, bonded to be worn with game or practice pants
- Five padded girdle allows the athlete an all-in-one pant padding system with only the knee pads separate
- Six stretch pockets with built-in hips, thighs and tail pads
- Hip pads go up to top of waistband to protect against hip pointers and high hip injuries
- Compression fabric and fit helps support the thigh muscles and makes the shorts easy to layer comfortably under your uniform and pads
- On seam hidden cup pocket in front gusset with flap to secure cup position
- Heavyweight polyester elastic waistband with exclusive **CORE** logo

5SIPG	Adult	S-XXXXL	List: \$52.00 (S-XL), \$54.00 (XXL), \$56.00 (XXXL), \$58.00 (XXXXL)
5SIPGY	Youth	S-XL	List: \$50.00

\*All CORE products available in CHLI as shown

5-PAD GIRDLE PADS INCLUDED



### 695PG Five-Padded Integrated Football Girdle

- 85% polyester/15% spandex compression fabric with moisture management features
- Five padded girdle allows the athlete an all-in-one protective garment with only the knee pads separate
- Hip and tail pads made with open hole technology to reduce weight, improve protection and flexibility and increase breathability
- Thigh pads made with internal plastic pad to increase protection
- Flat-lock construction throughout for durability
- On-seam hidden cup pocket in front gusset with flap to secure cup position
- Self-fabric covered elastic waist with drawstring for ultimate fit
- Available in white only

695PG	Adult	S-XXXXL	List: \$31.00 (S-XL), \$33.00 (XXL), \$35.00 (XXXL), \$37.00 (XXXXL)
695PGY	Youth	S-XL	List: \$29.00

NJ State Approved Co-op #65MCESCCPS



### 3ACRA Solid Utility-Sports Socks

- 85% acrylic/5% elastic/10% nylon
- Solid colors with heavy knit-in elastic top to keep socks up
- Colors from left to right: Black, Columbia Blue, Dk. Green, Kelly, Lt. Gold, Maroon, Navy, Orange, Pink, Purple, Royal, Scarlet, Silver, Teal, White

3ACRA	Adult	(Heel and toe)	10-13 shoe size	List: \$6.50
3ACRY	Youth	(Tube and toe)	8-10 shoe size	List: \$6.20
3ACRK	Kid's	(Tube and toe)	5-7 shoe size	List: \$5.90



### 3SOC2A Solid Utility-Sports Socks

- 65% acrylic/29% nylon/6% elastic
- Solid colors with welt top to keep socks up
- Colors from left to right: Black, Columbia Blue, Dk. Green, Kelly, Lt. Gold, Lime, Maroon, Navy, Orange, Pink, Purple, Royal, Scarlet, Silver, White

3SOC2A	Adult	10-13 shoe size	List: \$4.60
3SOC2Y	Youth	8-10 shoe size	List: \$4.20
3SOC2K	Kids	5-7 shoe size	List: \$3.90



### 3FBLA Football Belt

- 100% polypropylene web - 1" width
- D-rings with double riveted assembly and nickel plating
- Heat sealed ends to prevent fraying
- One size 60" fits both Youth and Adult

3FBLA	Adult/Youth	One size	List: \$4.50
-------	-------------	----------	--------------

BK	CB	DG	KE	LG	MA	NA	OR
PU	RO	SC	SI	TE	VG	WH	



### 3HCCL Football Helmet Cover

- 90% cotton/10% lycra (7.5 oz./sq. yd.)
- 1/2" gripper elastic bottom to prevent slippage
- Flat lock seamed throughout for durability

3HCCL	One size fits most	List: \$9.50
-------	--------------------	--------------

BK	LG	NA	OR	RO	SC
----	----	----	----	----	----

### 3FWQ2A Football Wrist Quarterback†

- Snug fit neoprene with triple cardholder
- Holds 3" X 5" play cards with Velcro closure (cards included)

3FWQ2A	Adult	One size	List: \$8.00
3FWQ2Y	Youth	One size	List: \$8.00

BK	WH
----	----



### 3LBAG Athletic Laundry Bag

- 100% polyester porthole mesh
- 24" X 36" laundry bag with white flat lace drawcord

3LBAG	One size	List: \$9.00
-------	----------	--------------

BK	NA	RO	SC	WH
----	----	----	----	----



See our **CHROMAGEAR ACCESSORIES** on page 87

### SV2 Scrimmage Vest

- 100% eXtreme mesh Cationic colorfast polyester
- 70 denier trikot mesh with moisture management finish
- Mid-body length with elastic around bottom
- Sleeveless with elastic around arm openings to keep vest from falling off shoulder pads
- Open hole mesh for breathability and strength

SV2	Adult	M, XL (Only)	List: \$9.00
SV2Y	Youth	S, L (Only)	List: \$8.00

BK	LG	NA	OR	RO	SC
----	----	----	----	----	----

### 508POC Adult Official's Shirt†

- 100% warp knit polyester knitted stripe
- Seven inch zipper front
- Left chest pocket (made to fit score card for football officials)
- Black collar
- Set-in sleeves with black trim
- Straight hemmed bottom

508POC	Adult	S-XXXL	List: \$20.00
--------	-------	--------	---------------



**CHROMAGEAR**  
Custom Colored Official's Jersey!  
See page 86 for details.



Bid Term: 5/9/18 - 5/20/20: Extended to 5/8/21

ALL PRODUCTS AVAILABLE IN-STOCK  
†Close-out items are available while inventory lasts. No additional discounts apply.

# STOCK FOOTBALL 7VS



### 7VSSS Fitted Short Sleeve Training Shirt

- 100% **eXtreme motion flat knit** Cationic colorfast polyester with moisture management fibers
- 81% Cationic polyester/19% spandex with moisture management with **"No-Pull"** treatment for reducing grabbing ability of fabric (5 oz.)
- 90% polyester/10% spandex **eXtreme pin dot mesh** Cationic colorfast polyester with moisture management fibers
- Ultra lightweight Alleson training fabric - smooth, comfortable with great hand and re-call
- Raglan sleeves with contrast cover-stitched seams throughout for durability and appearance
- **"No-Pull"** fabric design integrated into targeted high grab areas
- **eXtreme pin dot mesh** side inserts for unsurpassed breathability and comfort
- Self-material crew neck
- Straight hemmed bottom and sleeves

7VSSS	Adult	S-XXXL	List: \$25.00, \$27.00 (XXL), \$29.00 (XXXL)
7VSSSY	Youth	S-XL	List: \$23.00



### 7VSXS Fitted Sleeveless Training Shirt

- 100% **eXtreme motion flat knit** Cationic colorfast polyester with moisture management fibers
- 81% Cationic polyester/19% spandex with moisture management with **"No-Pull"** treatment for reducing grabbing ability of fabric (5 oz.)
- 90% polyester/10% spandex **eXtreme pin dot mesh** Cationic colorfast polyester with moisture management fibers
- Ultra lightweight Alleson training fabric - smooth, comfortable with great hand and re-call
- Raglan shoulders with contrast cover-stitched seams throughout for durability and appearance
- **"No-Pull"** fabric design integrated into targeted high grab areas
- **eXtreme pin dot mesh** side inserts for unsurpassed breathability and comfort
- Self-material crew neck
- Straight hemmed bottom and armholes

7VSXS	Adult	S-XXXL	List: \$23.00, \$25.00 (XXL), \$27.00 (XXXL)
7VSXSX	Youth	S-XL	List: \$21.00

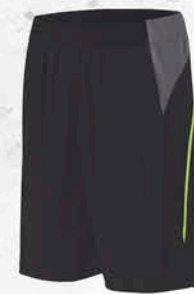

### 7VS1P Loose Fit Training Short with Pockets

- 100% **eXtreme motion flat knit** Cationic colorfast polyester with moisture management fibers
- 81% Cationic polyester/19% spandex with moisture management with **"No-Pull"** treatment for reducing grabbing ability of fabric (5 oz.)
- 90% polyester/10% spandex **eXtreme pin dot mesh** Cationic colorfast polyester with moisture management fibers
- Ultra lightweight Alleson training fabric - smooth, comfortable with great hand and re-call
- 2" covered elastic waistband (1 1/2 for Youth), inside drawcord
- 10" inseam for Adult and graduated inseam for youth S-6", M-7", L-8" & XL-9"
- Two on-seam, Cationic polyester flat knit "Deep Pockets"
- Single ply body straight hemmed leg openings

7VS1P	Adult	S-XXXL	List: \$25.00, \$27.00 (XXL), \$29.00 (XXXL)
7VS1PY	Youth	S-XL	List: \$23.00



### RL01 & RS07 Compression Legging and Short

- 85% polyester/15% spandex (7 oz.)
- Solid 4-way stretch compression full length legging
- 1" covered flat elastic waistband
- Built-in front and back support seams for increased comfort and fit
- Legging ends at ankles (RL01AW only)
- Hemmed leg openings
- Adult short inseam: 7"

RL01A	Legging	Adult	S-XL	List: \$36.00
RL01W	Legging	Women's	XS-XL	List: \$34.00
RS07A	Short	Adult	S-XL	List: \$26.00



RL01A COLORS:



### 506D Series Digi-Camo Microfiber Tech T-Shirts

\* See page 199 for details

506D	Short Sleeve	Adult	S-XXXL	List: \$15.30, \$17.70 (XXL), \$20.00 (XXXL)
506DY	Short Sleeve	Youth	S-L	List: \$14.20
506DLS	Long Sleeve	Adult	S-XXXL	List: \$18.90, \$21.20 (XXL), \$23.60 (XXXL)
506DLSY	Long Sleeve	Youth	S-L	List: \$17.70

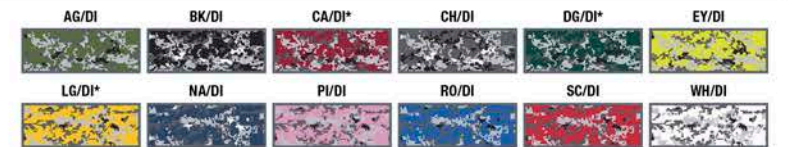

\*Not available in 506DLS/Y.

## STOCK 7VS FOOTBALL

LIGHTWEIGHT WITH MAXIMUM BREATHABILITY

SWEAT-WICKING TECHNOLOGY KEEPS ATHLETES DRY

PREMIUM NO-PULL TREATMENT REDUCES GRABBING

FOR 7VSSS / 7VSXS ONLY.



See the lineup on pages 82-85!



WEAR IT WITH OUR **CORE** PROTECTIVE GEAR See page 64 for details!



**BASE LAYER**

See the complete collection of compression shirts, leggings & arm sleeves on page 80!



**BASICS**

ULTIMATE ALL-PURPOSE TRAINING ESSENTIALS FOR MEN, WOMEN & YOUTH! SEE THE FULL OFFERING ON PAGES 198-205!



# CHROMAGEAR

SUBLIMATED FOOTBALL, FAN & OFFICIALS DESIGN COLLECTIONS:

**FANWEAR  
OFFICIAL'S JERSEY  
ACCESSORIES**

**7VS FOOTBALL**

**BASE  
LAYER**

**STRIPES  
PROGRAM**

**PRINT PATTERN  
PROGRAM**

**ALL NEW!  
GAME UNIFORM  
PROGRAM**

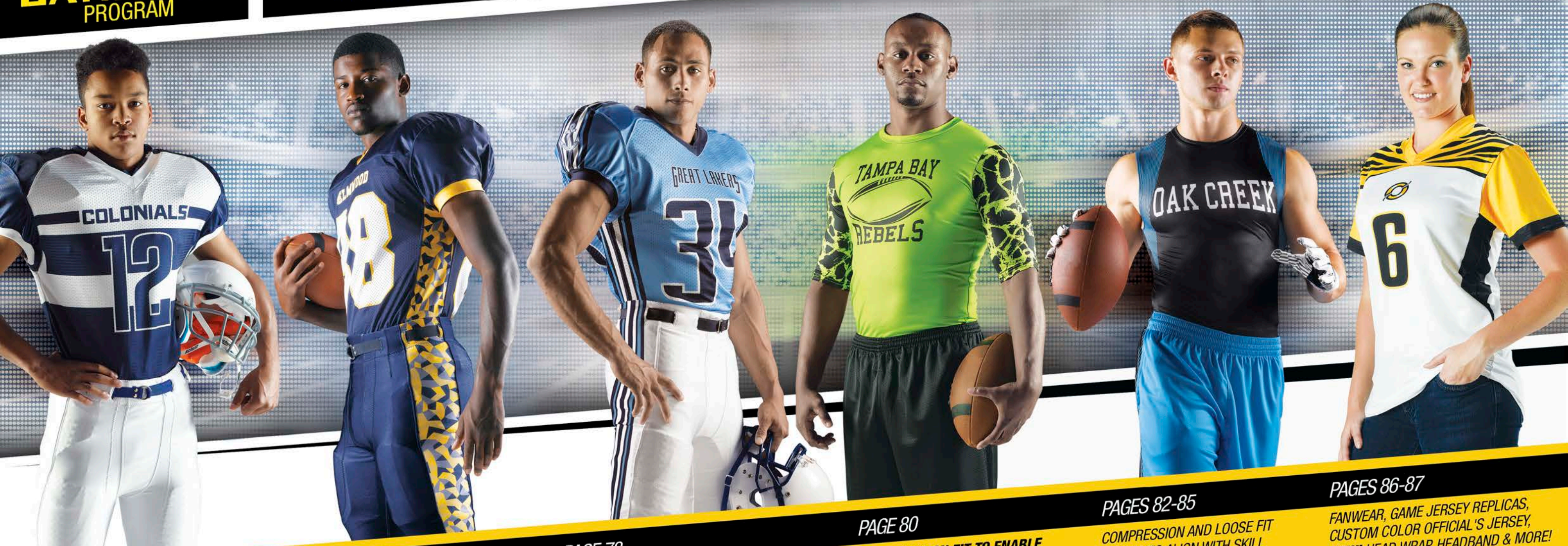

**PAGES 70-76, 79**

**FOOTBALL MADE EASY!**

COLLEGIATE } ONE STYLE, ONE FABRIC OPTION,  
ELUSIVE } MULTIPLE DESIGNS TO CHOOSE  
TRADITIONAL } FROM WITHIN EACH CATEGORY!

**PAGES 76-77**

**27 PRINT PATTERNS FOR GAME UNIFORMS AND FANWEAR STYLES! GIVE YOUR TEAM A CUSTOM LOOK! ALSO AVAILABLE IN 7VS, SEE PAGES 84-85.**

**PAGE 78**

**17 STRIPE PATTERNS IN VERTICAL AND HORIZONTAL PLACEMENTS! AVAILABLE ON 3 JERSEY AND 2 PANT STYLES.**

**PAGE 80**

**COMPRESSION FIT TO ENABLE PEAK PERFORMANCE WHILE KEEPING ATHLETE'S DRY AND COMFORTABLE. CUSTOMIZE IT TO MATCH YOUR GAME UNIFORM.**

**PAGES 82-85**

**COMPRESSION AND LOOSE FIT STYLES TO ALIGN WITH SKILL TRAINING. HIGHLY TECHNICAL DESIGNS TO MATCH TECHNICAL ON-FIELD STRATEGY.**

**PAGES 86-87**

**FANWEAR, GAME JERSEY REPLICAS, CUSTOM COLOR OFFICIAL'S JERSEY, NEW! HEAD WRAP, HEADBAND & MORE!**



**GREAT FOR MEN'S & WOMEN'S FLAG FOOTBALL**

**CHROMA  
DEPTH**

CHROMADEPTH is CHROMAGEAR's newest technology, offering true color down to the deepest fibers of our high performance fabrics for a "no grin through" look. CD Technology is used on mock woven and stretch mesh football fabrics to maintain the most vibrant color when the game is at full speed. This is our commitment to delivering the highest quality products in the athletic industry. Ask your sales representative for a "Show me CD" sample today!

Check Out our Uniform Builder at [Alleson.com](http://Alleson.com) and place your CHROMAGEAR order today!



**Color**  
COLOR COLLECTIONS FOR TEAMS, LEADERS & ALL-STAR! SEE PAGE 734



Go 100% Digital! Download the Alleson Apps! View all products and interact with our Uniform Builder.

# FOOTBALL MADE EASY!

## COLLEGIATE J179A/Y BUILT FOR MAXIMUM PERFORMANCE.

THE COLLEGIATE CUT JERSEY IS MADE FOR ULTIMATE COMFORT, SPEED AND PERFORMANCE. THE TAPERED EXTENDED BODY, SHORT SLEEVES AND TIGHT FIT REDUCE GRAB POINTS AND MAXIMIZE AGILITY.

DESIGNS FOUND ON PAGES 70-71 ARE AVAILABLE ON COLLEGIATE CUT J179A/Y & FANWEAR STYLES ONLY.

COLLEGIATE JERSEYS ARE AVAILABLE IN FABRIC Y ONLY.



**SKILL CUT SLEEVES**  
FOR A SNUG FIT OVER SHOULDER PADS

**TAPERED EXTENDED LENGTH**  
REDUCES GRAB POINTS

**STRETCH**

**FABRIC Y:**  
90% polyester/10% spandex stretch mesh body featuring CD Technology  
Lyra collar and cuffs  
Double ply DAZZLE yoke & sleeves

J179AY Adult Jersey List: \$110.00  
J179YY Youth Jersey List: \$105.00

**CLUTCH** JDF202/JDFW202 NFHS legal

NEW Front Side Back

Lettering: Full Block  
Number Style: Full Block

Uniform Colors:  
Color 1  
Color 2

**JUKE** JDF201/JDFW201 NFHS legal

NEW Front Side Back

Lettering: Warrior1  
Number Style: Warrior2

Uniform Colors:  
Color 1  
Color 2

\*Collar is always solid colors.

**PHASE** JDF203/JDFW203 NFHS legal

NEW Front Side Back

Lettering: Warrior1  
Number Style: Warrior1

Uniform Colors:  
Color 1  
Color 2  
Color 3

**WEST COAST** JDF008/JDFW008 NFHS legal

Front Side Back

Lettering: Falcon  
Number Style: Evolution

Uniform Colors:  
Color 1  
Color 2  
Color 3  
Color 4  
Pattern: JIDLKD

\*Collar is always solid colors.

**LATERAL** JDF027/JDFW027

Front Side Back

Lettering: Elite  
Number Style: Elite

Uniform Colors:  
Color 1  
Color 2

\*Collar is always solid colors.

**HIGHLIGHTER** JDF024/JDFW024 NFHS legal

Front Side Back

Lettering: Apache  
Number Style: Apache

Uniform Colors:  
Color 1  
Color 2

**STRONG SIDE** JDF015/JDFW015

Front Side Back

Lettering: Evo  
Number Style: Evo

Uniform Colors:  
Color 1  
Color 2  
Color 3  
Pattern: JIDGLRY

\*Collar is always solid colors.

**BEAST** JDF003/JDFW003 NFHS legal

Front Side Back

Lettering: Playmaker  
Number Style: Playmaker

Uniform Colors:  
Color 1  
Color 2  
Color 3



**SUDDEN** JDF002/JDFW002 NFHS legal

Front Side Back

Lettering: Serpentine  
Bold Italic  
Number Style: Elite

Uniform Colors:  
Color 1  
Color 2

**GRID** JDF023/JDFW023 NFHS legal

Front Side Back

Lettering: N/A  
Number Style: Elite

Uniform Colors:  
Color 1  
Color 2  
Color 3

**SG** STYLE GUIDE: ALL COLLEGIATE FOOTBALL DESIGNS ARE AVAILABLE IN THESE STYLES:



### HOW TO ORDER

- 1 Choose your Design from our designs on pages 70-71
  - 2 Choose Jersey Style J179A/Y, JR172A/W/Y, JFWA/W/Y or JFWCA/W/Y from our Style Guide shown to the left
- » For next steps and additional ordering information, see page 230.

**FANWEAR**  
BE AN EXTENSION OF THE TEAM! REPLICA GAME JERSEYS AVAILABLE ON FANWEAR STYLES - YOU ADD THE SPIRIT!  
SEE PAGE 86

**CHROMA DEPTH**  
LEARN MORE ABOUT THIS CD TECHNOLOGY!  
SEE PAGE 231

**CHROMAGEAR**  
FANT PATTERN  
LETTERING & NUMBERS  
SEE PAGE 235 FOR PATTERNS  
NOW AVAILABLE ON THE UNIFORM BUILDER

**FOOTBALL PANT DESIGNS & STYLES**  
SEE PAGES 76-79



# FOOTBALL MADE EASY!

## ELUSIVE J173A/Y BUILT FOR SPEED.

THE ELUSIVE CUT JERSEY IS MADE FOR THE MODERN ATHLETE. A MODERATELY LOOSE, ATHLETIC FIT IN THE BODY, SHORT SLEEVES AND A TAILORED YOKE LOCK YOU DOWN WHERE YOU NEED IT, WITHOUT RESTRICTING MOVEMENT AND SPEED.

DESIGNS FOUND ON PAGES 72-73 ARE AVAILABLE ON ELUSIVE CUT J173A/Y & FANWEAR STYLES ONLY.

ELUSIVE JERSEYS ARE AVAILABLE IN FABRIC R ONLY.



**NEW YOUTH FIT!**  
NOW BASED OFF  
750EY

**SKILL CUT SLEEVES**  
FOR A SNUG FIT OVER  
SHOULDER PADS

**TAILORED YOKE**  
FOR A SNUG FIT OVER SHOULDER PADS

**ATHLETIC CUT**  
MODERATELY LOOSE FIT  
THROUGH THE BODY

**FABRIC R:**  
- 100% poly tricot mesh body  
- Lycra side inserts, collar & cuffs  
- DAZZLE yoke and sleeves

J173AR Adult Jersey List: \$86.00  
J173YR Youth Jersey List: \$82.00

### COLLAPSE JDF030/JDFW030



### GUARD JDF031/JDFW031



### VITAL JDF032/JDFW032 NFHS legal



### CLASH JDF200/JDFW200 NFHS legal



### SLANT JDF009/JDFW009 NFHS legal



### BOBCAT JDF001/JDFW001

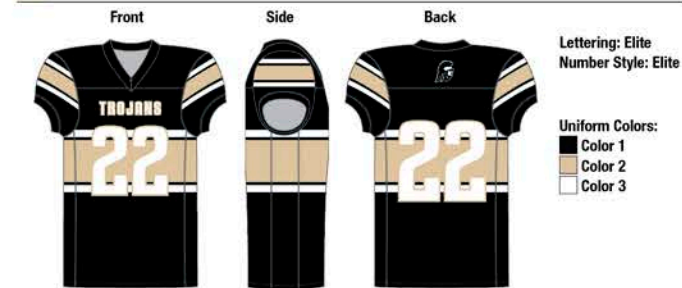

### BUZZ JDF017/JDFW017



### SIDELINE JDF004/JDFW004 NFHS legal



### STARTER JDF033/JDFW033 NFHS legal



### CAMO JDF114/JDFW114



## SG STYLE GUIDE: ALL ELUSIVE FOOTBALL DESIGNS ARE AVAILABLE IN THESE STYLES:



## HOW TO ORDER

- 1 Choose your Design from our designs on pages 72-73
  - 2 Choose Jersey Style J173A/Y, JR172A/W/Y, JFWA/W/Y or JFWCA/W/Y from our Style Guide shown to the left
- » For next steps and additional ordering information, see page 230.

**FANWEAR**  
BE AN EXTENSION OF THE TEAM! REPLICA GAME JERSEYS AVAILABLE ON FANWEAR STYLES - YOU ADD THE SPIRIT!  
SEE PAGE 86

**Color**  
COLOR COLLECTIONS WITH RICH, VIBRANT COLORS FOR TEAMS, LEAGUES & ALL-STARS! SEE PAGE 234

**CHROMAGEAR**  
PANT PATTERN  
LETTERING & NUMBERS  
SEE PAGE 235 FOR PATTERNS  
NOW AVAILABLE ON THE UNIFORM BUILDER

**FOOTBALL**  
PANT DESIGNS & STYLES  
SEE PAGES 76-79



# FOOTBALL MADE EASY!

## TRADITIONAL J171A/Y BUILT FOR COMFORT.

THE TRADITIONAL CUT JERSEY WILL PERFORM AT ALL LEVELS OF PLAY. EXTENDED SLEEVES AND A LOOSE FIT THROUGHOUT ALLOW FOR MAXIMUM RANGE OF MOTION, WHILE PROVIDING SUPERIOR DURABILITY.

DESIGNS FOUND ON PAGES 74-75 ARE AVAILABLE ON TRADITIONAL CUT J171A/Y & FANWEAR STYLES ONLY.

TRADITIONAL JERSEYS ARE AVAILABLE IN FABRIC R ONLY.



J171AR Adult Jersey List: \$86.00  
 J171YR Youth Jersey List: \$82.00

**IMPACT** JDF100/JDFW100 NFHS legal

NEW Front Side Back

Lettering: Play Maker  
 Number Style: Play Maker

Uniform Colors:  
 Color 1  
 Color 2

**WRECK** JDF102/JDFW102

NEW Front Side Back

Lettering: Full Block  
 Number Style: Play Maker

Uniform Colors:  
 Color 1  
 Color 2  
 Color 3

\*Collar is always solid colors.

**PUSH** JDF104/JDFW104 NFHS legal

NEW Front Side Back

Lettering: Play Maker  
 Number Style: Full Block

Uniform Colors:  
 Color 1  
 Color 2  
 Color 3

**FLIGHT** JDF107/JDFW107

NEW Front Side Back

Lettering: Full Block  
 Number Style: Evo

Uniform Colors:  
 Color 1  
 Color 2  
 Color 3

\*Collar is always solid colors.

**CONDUCT** JDF108/JDFW108

NEW Front Side Back

Lettering: Warrior  
 Number Style: Warrior1

Uniform Colors:  
 Color 1  
 Color 2  
 Color 3

**SHREDDER** JDF105/JDFW105 NFHS legal

NEW Front Side Back

Lettering: Falcon  
 Number Style: Falcon

Uniform Colors:  
 Color 1  
 Color 2  
 Color 3

**PACIFIC** JDF019/JDFW019 NFHS legal

Front Side Back

Lettering: Falcon  
 Number Style: University  
 Sublimated Twill Number:

Color 1  
 Color 2  
 Pattern: JIDLKD

Uniform Colors:  
 Color 1  
 Color 2  
 Color 3  
 Pattern: JIDLKD

\*NFHS Legal only with solid numbers. See page 31 for more CG Letter & Number Design Patterns.

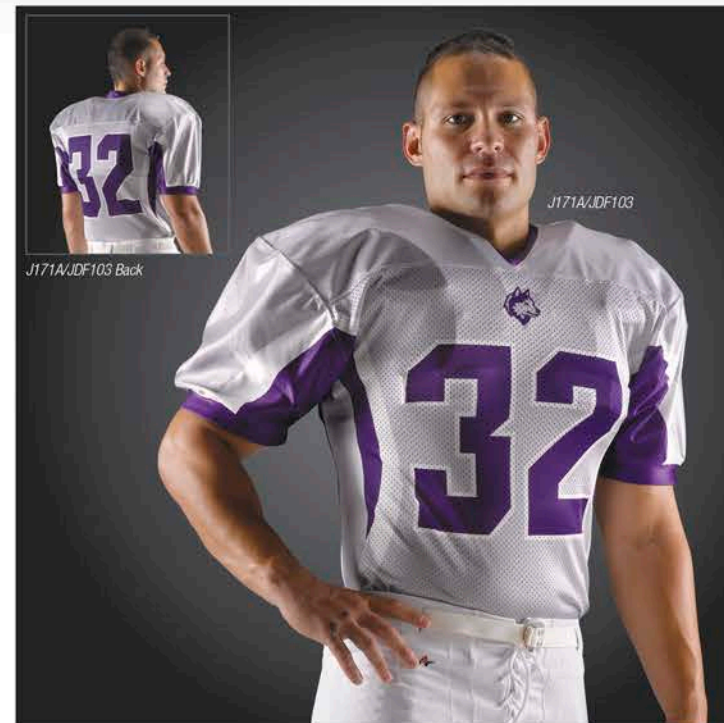

**SHOCKLEY** JDF103/JDFW103

Front Side Back

Lettering: N/A  
 Number Style: Apache

Uniform Colors:  
 Color 1  
 Color 2  
 Color 3

**USER PICK** JDF022/JDFW022 NFHS legal

Front Side Back

Lettering: Warrior 1  
 Number Style: University

Uniform Colors:  
 Color 1  
 Color 2  
 Color 3

**PLAY ACTION** JDF025/JDFW025 NFHS legal

Front Side Back

Lettering: Elite  
 Number Style: Elite

Uniform Colors:  
 Color 1  
 Color 2  
 Color 3

\*Add team name to sleeve design for a unique look.

**SG** STYLE GUIDE: ALL TRADITIONAL FOOTBALL DESIGNS ARE AVAILABLE IN THESE STYLES:



### HOW TO ORDER

- 1 Choose your Design from our designs on pages 74-75
  - 2 Choose Jersey Style J171A/Y, JR172A/W/Y, JFWA/W/Y or JFWCA/W/Y from our Style Guide shown to the left
- » For next steps and additional ordering information, see page 230.

**FANWEAR**  
 BE AN EXTENSION OF THE TEAM! REPLICA GAME JERSEYS AVAILABLE ON FANWEAR STYLES - YOU ADD THE SPIRIT!  
 SEE PAGE 86

**Color**  
 COLOR COLLECTIONS WITH RICH, VIBRANT COLORS FOR TEAMS, LEAGUES & ALL-STARS! SEE PAGE 234

**CHROMAGEAR**  
 PANT PATTERN  
 LETTERING & NUMBERS  
 SEE PAGE 235 FOR PATTERNS  
 NOW AVAILABLE ON THE UNIFORM BUILDER

**FOOTBALL**  
 PANT DESIGNS & STYLES  
 SEE PAGES 76-79



# PRINT PATTERN PROGRAM

Design your favorite **CHROMAGEAR Jersey and Pant with Print Patterns** in 3 location options for a unique team look! New Men's Head Wrap and Women's Headband also available, see page 87 for details!

## HOW TO ORDER

- 1 Choose your Pattern Placement** from our Pattern Placement Guides shown below – choose from Inserts, Yoke & Sleeves or All-Over (Pant Only)
- 2 Choose your Pattern Design** from our Pattern Swatches shown on page 77
- 3 Choose your Jersey & Pant Style** from our Style Guide shown below  
» For next steps and additional ordering information, see page 230.



### 1 Choose your Pattern Placement

#### INSERTS



#### JFDSI01 NFHS legal

Lettering: Full Block  
Number Style: Full Block

Jersey Colors:  
Color 1  
Color 2  
Pattern: JIDAPRC

Pant Colors:  
Color 1  
Color 2  
Pattern: JIDAPRC

#### YOKE & SLEEVES



#### JDFYS01

Lettering: Apache  
Number Style: Full Block

Jersey Colors:  
Color 1  
Color 2  
Pattern: JIDCHDL

#### ALL-OVER \*Pant only. JFDA01



#### HEAD WRAP JDKA01



#### HEADBAND JDKA01



» See page 87 for more Head Wrap & Headband details.

### SG STYLE GUIDE: ALL FOOTBALL PRINT PATTERN PROGRAM DESIGNS ARE AVAILABLE IN THESE STYLES:



### 2 Choose Your Pattern Design!

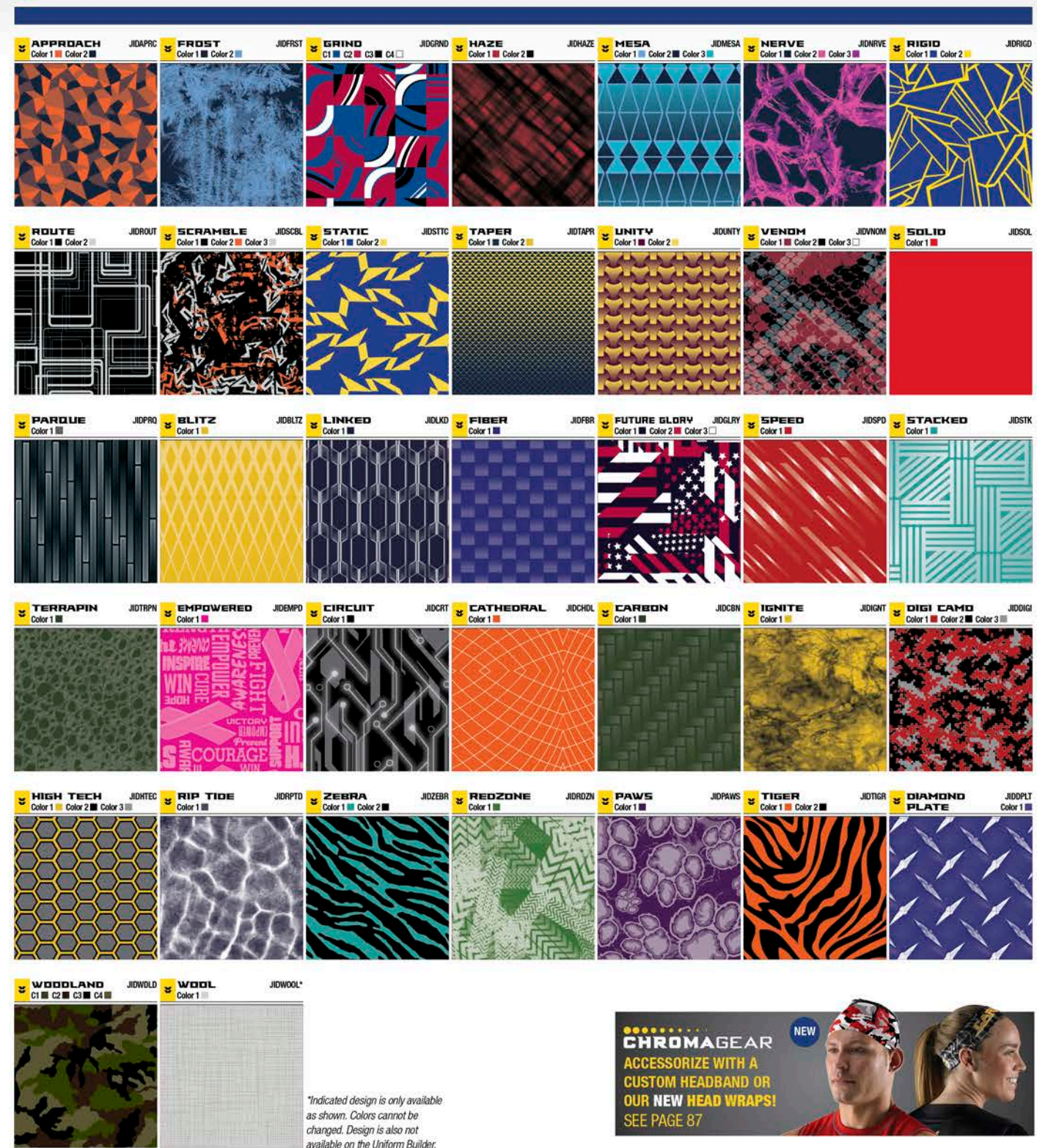

\*Indicated design is only available as shown. Colors cannot be changed. Design is also not available on the Uniform Builder.



**Color**  
COLOR COLLECTIONS WITH RICH, VIBRANT COLORS FOR TEAMS, LEAGUES & ALL-STARS! SEE PAGE 234

**7NS**  
PRINT PATTERN PROGRAM NOW AVAILABLE IN 7VS!  
SEE PAGES 84-85.



# STRIPES PROGRAM

## HOW TO ORDER

- 1 Choose your Stripes Placement Code from our vertical and horizontal placement guides shown below
- 2 Choose your Stripes Style Code from our Stripes Style Guide shown below
- 3 Choose your Jersey & Pant Style from our Style Guide shown below  
\* For next steps and additional ordering information, see page 230.

### 1 Choose your Stripe Placement

#### JERSEYS \*Stripes go Vertical with placement

##### GO VERTICAL JDFSV01 NFHS legal

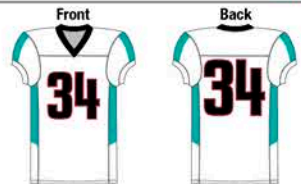

##### DEEP OUT JDFSV02 NFHS legal



##### CHAMPIONSHIP JDFSV05



#### JERSEYS \*Stripes go Horizontal with placement

##### CLASSIC JDFSH05 NFHS legal



##### PRO JDFSH03



##### STEELTOWN JDFSH06 NFHS legal



#### PANT \*Stripes go Vertical with placement

##### TRENCHES JDFSV1 NFHS legal

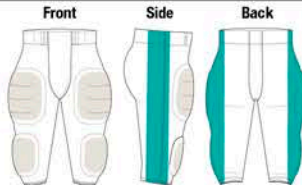

J179A  
JDFSV05  
JFS12

J880A  
JDFSV1  
JFS12

# GAMEPANTS

## HOW TO ORDER

- 1 Choose your Design Code from our designs shown here, our Stripes Program or Print Pattern Program pants shown on pages 76-78
- 2 Choose your Pant Style from our Style Guide shown below  
\* For next steps and additional ordering information, see page 230.

### 1 Choose your Design

#### VICTORY JDFP22 NFHS legal

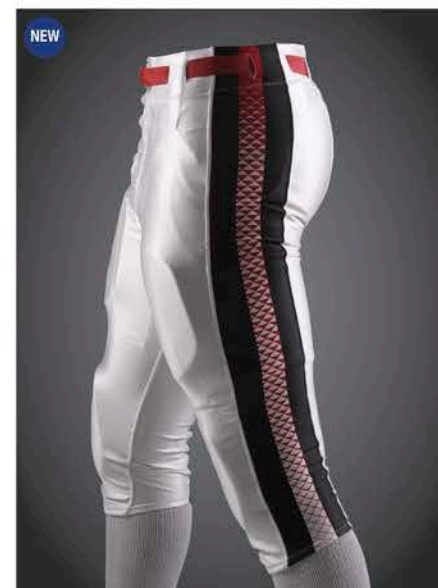

Pant Colors:  Color 1  Color 2  Color 3  
Pattern: JIDTAPR

#### DRIVE JDFP21 NFHS legal



Pant Colors:  Color 1  Color 2  Color 3  
Pattern: JIDWDL

#### TRENCHES JDFSV1 NFHS legal

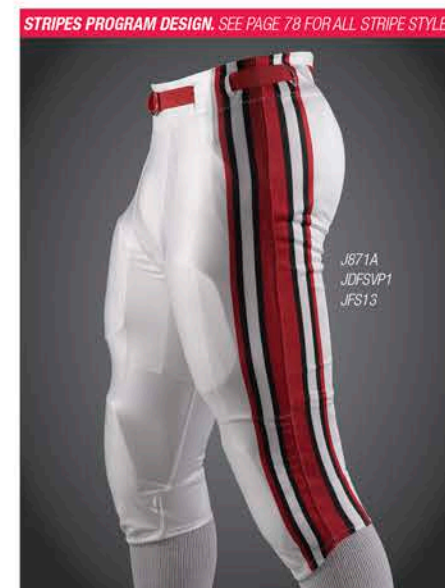

Pant Colors:  Color 1  Color 2  Color 3

STRIPES PROGRAM DESIGN. SEE PAGE 78 FOR ALL STRIPE STYLES

### 2 Choose your Stripes Style Code

All 17 Stripe Style Codes can be used for any Stripe Placement

<b>JFS01</b> 1/2" Stripe 1/2" Space 2" Stripe 1/2" Space 1/2" Stripe	<b>JFS02</b> 1/2" Stripe 1/2" Space 2" Stripe 1/2" Space 1/2" Stripe	<b>JFS03</b> 3/4" Stripe 1/2" Space 3/4" Stripe 1/2" Space 3/4" Stripe	<b>JFS04</b> 3/4" Stripe 1/2" Space 3/4" Stripe 1/2" Space 3/4" Stripe	<b>JFS05</b> 3/4" Stripe 1/2" Space 3/4" Stripe 1/2" Space 3/4" Stripe	<b>JFS06</b> 2" Stripe 2" Stripe	<b>JFS07</b> 1/4" Stripe 1" Stripe 1/4" Stripe 1" Stripe 1" Space	<b>JFS08</b> 1" Stripe 1" Stripe 1" Stripe 1" Stripe 1" Space	<b>JFS09</b> 1 1/2" Stripe 1 1/2" Stripe 1 1/2" Stripe
<b>JFS10</b> 3/8" Stripe 1/4" Stripe 3/8" Stripe 2" Stripe 3/8" Stripe 1/4" Stripe 3/8" Stripe	<b>JFS11</b> 1/4" Stripe 1/2" Space 2" Stripe 1/2" Space 1/4" Stripe 1/4" Stripe	<b>JFS12</b> 1/2" Stripe 1/2" Stripe 1/4" Stripe 1/4" Stripe 1/2" Stripe 1/2" Stripe 1" Stripe	<b>JFS13</b> 1/4" Stripe 1/4" Stripe 1/2" Space 1/4" Stripe 1/4" Stripe 1" Stripe	<b>JFS14</b> 1 1/2" Stripe 1/2" Stripe 1/2" Stripe 1/2" Stripe 1 1/2" Stripe	<b>JFS15</b> 3/4" Stripe 1/2" Stripe 1/2" Stripe 3/4" Stripe	<b>JFS16</b> 1" Stripe 1" Space 2" Stripe	<b>JFS17</b> 4" Solid Stripe	

### SG STYLE GUIDE: ALL FOOTBALL STRIPES PROGRAM DESIGNS ARE AVAILABLE IN THESE STYLES:



Collegiate Cut Jersey J179A/Y  
NEW FIT! Based off 7922TY  
Made with CD Technology!

Elusive Cut Jersey J173A/Y  
Based off 750F  
NEW YOU! FIT! Based off 750EY

Traditional Jersey with Inserts J171A/Y  
Based off 725Y

Pant with Inserts J872A/Y  
Based off 675SL/Y - lycra  
640SL/Y - DAZZLE

No-Fly Pant with Inserts J880A/Y  
Based off 675NF/Y



COLOR COLLECTIONS WITH RICH, VIBRANT COLORS FOR TEAMS, LEAGUES & ALL-STAR! SEE PAGE 234

### SG STYLE GUIDE: ALL FOOTBALL GAME PANT DESIGNS ARE AVAILABLE IN THESE STYLES:



Pant J871A/Y  
Based off 675SL/Y - lycra  
640SL/Y - DAZZLE

Pant with Inserts J872A/Y  
Based off 675SL/Y - lycra  
640SL/Y - DAZZLE

No-Fly Pant J879A/Y  
Based off 675NF/Y

No-Fly Pant with Inserts J880A/Y  
Based off 675NF/Y



COLOR COLLECTIONS WITH RICH, VIBRANT COLORS FOR TEAMS, LEAGUES & ALL-STAR! SEE PAGE 234



LEARN MORE ABOUT THIS CD TECHNOLOGY! SEE PAGE 231

# BASE LAYER

Design your favorite CHROMAGEAR Base Layer with different style and design options for a unique team look!

## HOW TO ORDER

- 1 Choose your Design from our Base Layer Designs shown below.
- 2 Choose your Base Layer Style from our Style Guide shown below.

For next steps and additional ordering information, see page 230.



PAIR WITH YOUR FAVORITE UNIFORM DESIGN

## GARMENT FEATURES

### FOOTBALL JERSEYS

- Full length jersey
- Double thickness yoke and set-in mitered lycra v-neck both with cover seamed finish
- Traditional Cut jersey (J171)
- Full extended length Elusive Cut jersey (J173)
- Full extended length **STRETCH MESH** Collegiate Cut jersey (J179) with **CD Technology**
- J179 jersey has three lower vents (front & sides) for unrestricted range of motion (Adult only)
- Cover hemmed elastic sleeve cuffs are standard (J171)
- Lycra sleeve cuffs are standard (J173/J179)
- **Style Options:**
  - Add a placket to a v-neck jersey
  - Add sleeve cuffs (J171)
- **Fabric Choices:**
  - **Y:** 90% polyester/10% spandex **stretch mesh** body, lycra collar and cuffs, **DAZZLE** yoke and sleeves (J179AY) with **CD Technology**
  - **R:** 100% polyester 100 denier tricot mesh body, side inserts are poly/lycra, 2-ply polyester **DAZZLE** yoke and sleeves (J171/J173)

### FOOTBALL PANTS

- Mesh thigh and knee pad pockets
- Three and five panel back construction with duke crotch (three and five vary by style)
- Solid lycra game pant with **no-fly** crotch (J879/J880)
- Slotted elastic waist for Adult and Youth – elastic waist with snaps and belt for Youth
- All pants ordered in Fabric J will be made with **CD Technology**
- Cover seamed throughout for additional strength
- **Style Options:**
  - 3" straight sewn-in side inserts (applicable styles only)
- **Fabric Choices:**
  - **E:** heavyweight 92% polyester/8% lycra
  - **K:** 100% polyester stretch **DAZZLE**
  - **J:** 82% polyester/18% elastane with **CD Technology**

### BASE LAYER COMPRESSION JERSEYS

- Unisex styles and men's sizing
- Mid sleeve construction with hemmed sleeve ends (J7C3AY series)
- Short sleeve construction with hemmed sleeve ends (J7FSAAY series)
- Self-material crew neck
- Straight hemmed bottom
- **Fabric Choices:**
  - **V:** 82% polyester/18% lycra

### BASE LAYER COMPRESSION LEGGINGS

- Compression full length legging
- 1½" exposed soft comfortable elastic waistband (cannot be sublimated, charcoal only)
- Legging ends at ankles
- Built in front and back support seams for increased comfort and fit
- Hemmed leg openings
- **Fabric Choices:**
  - **L:** 81% polyester/19% spandex – heavyweight (8.8 oz.)
  - **N:** 80% polyester/20% elastane – heavyweight (7.8 oz.)

### BASE LAYER COMPRESSION ARM SLEEVES

- Lightweight compression arm sleeve for unsurpassed flexibility
- Great range of motion for and mobility for performance
- Hemmed ends to keep the sleeve in place and for comfort
- **Fabric Choices:**
  - **D:** 90% polyester/10% spandex – mid-weight (5.35 oz.)
  - **N:** 80% polyester/20% elastane – heavyweight (7.8 oz.)

**HOW-TO-ORDER** SEE PAGE 230 **SIZE CHART** SEE PAGE 240

## 1 COMPRESSION JERSEY DESIGNS

» For Pattern Options, see page 77.

ALL-OVER JD7A01		BODY ONLY JDBL02		SLEEVES ONLY JDBL01	
Front	Back	Front	Back	Front	Back
Lettering: Elite Number Style: Falcon	Jersey Colors: Color 1, Pattern: JIDS LD	Lettering: Impact Number Style: Evolution	Jersey Colors: Color 1 (Body), Color 2	Lettering: Impact Number Style: Evolution	Jersey Colors: Color 1 Color 2 (Sleeves), Pattern: JIDNRVE

## COMPRESSION ARM SLEEVE DESIGNS

» For Pattern Options, see page 77.

QUICK TWITCH JDBL03		ALL-OVER JDBL04	
Front	Back	Front	Back
Lettering: NA Number Style: NA	Arm Sleeve Colors: Color 1 Color 2 Color 3, Pattern: JIDFBR	Lettering: NA Number Style: NA	Arm Sleeve Colors: Color 1, Pattern: JIDGLRY

## COMPRESSION LEGGING DESIGNS

» For Pattern Options, see page 77.

QUICK TWITCH JDBL05		ALL-OVER JDBL06	
Front	Back	Front	Back
Lettering: NA Number Style: NA	Legging Colors: Color 1 Color 2 Color 3, Pattern: JIDNRVE	Lettering: NA Number Style: NA	Legging Colors: Color 1, Pattern: JIDHAZE

## 56 STYLE GUIDE: ALL FOOTBALL BASE LAYER DESIGNS ARE AVAILABLE IN THESE STYLES:



COLOR COLLECTIONS WITH RICH, VIBRANT COLORS FOR TEAMS, LEAGUES & ALL-STARS! SEE PAGE 234

See our **CHROMAGEAR 7VS** for additional BASE LAYER designs on pages 82-85. Metuchen/Garden State Apparel

## CHROMAGEAR FOOTBALL PRICE GUIDE

	Styles	Sizes	Fabric R: 100% poly tricot mesh body, lycra inserts, <b>DAZZLE</b> yoke/sleeves	Fabric Y: 90% polyester/10% spandex <b>stretch mesh</b> body, lycra collar and cuffs, <b>DAZZLE</b> yoke and sleeves with <b>CD Technology!</b>	
<b>JERSEYS</b>					
Adult Traditional Jersey	J171A	S-XXXL	List: \$86.00, \$90.00 (XXL), \$94.00 (XXXL)	N/A	
Youth Traditional Jersey	J171Y	S-XL	List: \$82.00	N/A	
Adult Elusive Jersey	J173A	S-XXXL	List: \$86.00, \$90.00 (XXL), \$94.00 (XXXL)	N/A	
Youth Elusive Jersey *NEW FIT!	J173Y	S-XL	List: \$82.00	N/A	
Adult Collegiate Jersey *NEW FIT!	J179A	S-XXXL	N/A	List: \$110.00, \$115.00 (XXL), \$120.00 (XXXL)	
Youth Collegiate Jersey *NEW FIT!	J179Y	S-XL	N/A	List: \$105.00	
	Styles	Sizes	Fabric E: heavyweight 92% polyester/8% lycra	Fabric K: 100% polyester stretch <b>DAZZLE</b>	Fabric J: 82% polyester/18% elastane with <b>CD Technology!</b>
<b>PANTS</b>					
Adult Pant	J871A	S-XXXL	List: \$98.00, \$102.00 (XXL), \$106.00 (XXXL)	List: \$78.00, \$82.00 (XXL), \$86.00 (XXXL)	List: \$100.00, \$104.00 (XXL), \$108.00 (XXXL)
Youth Pant	J871Y	S-XL	List: \$94.00	List: \$74.00	List: \$96.00
Adult Straight Insert Pant	J872A	S-XXXL	List: \$98.00, \$102.00 (XXL), \$106.00 (XXXL)	List: \$78.00, \$82.00 (XXL), \$86.00 (XXXL)	List: \$100.00, \$104.00 (XXL), \$108.00 (XXXL)
Youth Straight Insert Pant	J872Y	S-XL	List: \$94.00	List: \$74.00	List: \$96.00
Adult <b>No-Fly</b> Pant	J879A	S-XXL	List: \$98.00, \$102.00 (XXL), \$106.00 (XXXL)	N/A	List: \$100.00, \$104.00 (XXL), \$108.00 (XXXL)
Youth <b>No-Fly</b> Pant	J879Y	S-XL	List: \$94.00	N/A	List: \$96.00
Adult <b>No-Fly</b> Straight Insert Pant	J880A	S-XXL	List: \$98.00, \$102.00 (XXL), \$106.00 (XXXL)	N/A	List: \$100.00, \$104.00 (XXL), \$108.00 (XXXL)
Youth <b>No-Fly</b> Straight Insert Pant	J880Y	S-XL	List: \$94.00	N/A	List: \$96.00
	Styles	Same Price for all styles & fabrics			
<b>OPTIONS</b>					
Add Placket	JPLACK		List: \$5.00 per Jersey		
Add Cuffs	JCUFF		List: \$5.00 per Jersey		

## BASE LAYER PRICE GUIDE

	Styles	Sizes	Fabric V: 82% polyester/18% lycra	Fabric 8: 87% polyester/13% spandex <b>flat knit front</b> , 95% polyester/5% spandex <b>pin dot mesh back</b>	Fabric A: 100% polyester mock mesh (5.5 oz.)	Fabric O: 100% textured polyester Interlock
<b>TOPS</b>						
Adult Compression Short Sleeve Jersey	J7CSA	S-XXXL	List: \$52.00, \$56.00 (XXL), \$60.00 (XXXL)	N/A	N/A	N/A
Youth Compression Short Sleeve Jersey	J7CSY	S-XL	List: \$49.00	N/A	N/A	N/A
Adult Compression Mid-Sleeve Jersey	J7C3A	S-XXXL	List: \$57.00, \$61.00 (XXL), \$65.00 (XXXL)	N/A	N/A	N/A
Youth Compression Mid-Sleeve Jersey	J7C3Y	S-XL	List: \$54.00	N/A	N/A	N/A
	Styles	Sizes	Fabric D: 90% polyester/10% spandex – mid-weight (5.35 oz.)	Fabric L: 81% polyester/19% spandex – heavyweight (8.8 oz.)	Fabric N: 80% polyester/20% elastane – heavyweight (7.8 oz.)	
<b>ARM SLEEVES</b>						
Adult Arm Sleeve	JF920A	OSFA	List: \$26.00	N/A	List: \$24.00	N/A
Youth Arm Sleeve	JF920Y	OSFA	List: \$22.00	N/A	List: \$20.00	N/A
<b>LEGGINGS</b>						
Adult Compression Legging	JFCT1A	S-XXXL	N/A	List: \$67.00, \$71.00 (XXL), \$75.00 (XXXL)	List: \$61.00, \$65.00 (XXL), \$69.00 (XXXL)	N/A
Youth Compression Legging	JFCT1Y	XS-XL	N/A	List: \$63.00	List: \$57.00	N/A



# CHROMAGEAR FOOTBALL 7VS



J7CXA/JD7013  
J7L18A/JD7013



J7FXA/JD7014  
J7L18A/JD7014  
JWRAPA/JDKA01/JIDAPRC

## CHROMAGEAR 7VS FOOTBALL

VIBRANT COLORS AND DESIGNS

ULTRA LIGHTWEIGHT

SEE ALL AVAILABLE 7VS CHROMAGEAR STYLES ON PAGE 82.



J7CSA/JD7008  
J7L1XA/JD7008 Back



J7C3A/JD7010  
J7L1XA/JD7010 Back



### ACCELERATE JD7013

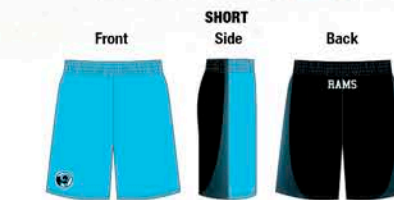

Uniform Lettering Shown: Full Block  
Number Style Shown: N/A

Uniform Colors:  
Color 1 Color 2

### COMBINE JD7008



Uniform Lettering Shown: Elite  
Number Style Shown: Evo

Uniform Colors:  
Color 1 Color 2

### SPINE JD7010



Uniform Lettering Shown: Apache  
Number Style Shown: Apache

Uniform Colors:  
Color 1 Color 2 Color 3

### PACE JD7014



Uniform Lettering Shown: Geared  
Number Style Shown: N/A

Uniform Colors:  
Color 1 Color 2

### SIDELINE JD7011



Uniform Lettering Shown: Custom  
Number Style Shown: Full Block

Uniform Colors:  
Color 1 Color 2 Color 3

### RUSH JD7002



Uniform Lettering Shown: Custom/Elite  
Number Style Shown: Falcon

Uniform Colors:  
Color 1 Color 2

## 56 STYLE GUIDE: ALL 7VS FOOTBALL DESIGNS ARE AVAILABLE IN THESE STYLES:



\* See size chart or call Customer Service for fit samples, if necessary.



# CHROMAGEAR FOOTBALL 7VS

## PRINT PATTERN PROGRAM

Design your favorite CHROMAGEAR 7VS Jersey and Short with a Print Pattern for a unique team look!

### HOW TO ORDER

- 1 Choose your Pattern Placement**  
Yoke, Sleeves & Side Inserts. See below
- 2 Choose your Pattern Design**  
from our Pattern Swatches

FOR PATTERN OPTIONS, SEE PAGE 77.

- 3 Choose your Jersey & Short Style**  
from our Style Guide shown below

» For next steps and additional ordering information, see page 230.

#### YOKE, SLEEVES & SIDE INSERTS JD7SL1



Lettering: Full Block  
Number Style: Full Block

Uniform Colors:  
Color 1  
Color 2  
Pattern: JIDDIGI



J7CSA/JD7SL1  
J7L1XA/JD7SL1  
Back



J7CSA/JD7SL1  
J7L1XA/JD7SL1

### GRAPHIC OPTIONS

Graphics shown below are optional. Traditional decoration placement and arrangement are permitted. See the CHROMAGEAR design guidelines on page 230-231 for details.



» See page 59 for more graphic options.

### GARMENT FEATURES

#### 7VS JERSEYS

- Unisex styles and men's sizing
- Mid sleeve construction with hemmed sleeve ends (J7C3A/Y series, J7F3A/Y series)
- Short sleeve construction with hemmed sleeve ends (J7FSA/Y series, J7LSA/Y series)
- Sleeveless construction with hemmed armhole openings (J7CXA/Y series, J7FXA/Y series)
- Self-material crew neck
- Straight hemmed bottom

#### 7VS SHORTS

- Loose fit, single ply short available with or without on-seam pockets
- 2" covered elastic waistband, inside drawcord
- Available with 8" and 10" inseams
- Cover hemmed leg openings

#### 7VS FABRICS (See Chart below for applicable Styles)

- **V:** 82% polyester/18% lycra for compression styles
- **B:** 87% polyester/13% spandex flat knit front, 95% polyester/5% spandex pin dot mesh back for fitted and loose fit styles
- **A:** 100% polyester mock mesh (5.5 oz.)
- **O:** 100% texturized polyester interlock

HOW-TO-ORDER  
SEE PAGE 230

### 7VS & BASE LAYER PRICE GUIDE

	Styles	Sizes	Fabric V: 82% polyester/18% lycra	Fabric B: 87% polyester/13% spandex flat knit front, 95% polyester/5% spandex pin dot mesh back	Fabric A: 100% polyester mock mesh (5.5 oz.)	Fabric O: 100% texturized polyester interlock
<b>TOPS</b>						
Adult Compression Short Sleeve Jersey	J7CSA	S-XXXL	List: \$52.00, \$56.00 (XXL), \$60.00 (XXXL)	N/A	N/A	N/A
Youth Compression Short Sleeve Jersey	J7CSY	S-XL	List: \$49.00	N/A	N/A	N/A
Adult Compression Mid-Sleeve Jersey	J7C3A	S-XXXL	List: \$57.00, \$61.00 (XXL), \$65.00 (XXXL)	N/A	N/A	N/A
Youth Compression Mid-Sleeve Jersey	J7C3Y	S-XL	List: \$54.00	N/A	N/A	N/A
Adult Compression Sleeveless Jersey	J7CXA	S-XXXL	List: \$47.00, \$51.00 (XXL), \$54.00 (XXXL)	N/A	N/A	N/A
Youth Compression Sleeveless Jersey	J7CXY	S-XL	List: \$44.00	N/A	N/A	N/A
Adult Fitted Short Sleeve Jersey	J7FSA	S-XXXL	N/A	List: \$52.00, \$56.00 (XXL), \$60.00 (XXXL)	N/A	N/A
Youth Fitted Short Sleeve Jersey	J7FSY	S-XL	N/A	List: \$49.00	N/A	N/A
Adult Fitted Mid-Sleeve Jersey	J7F3A	S-XXXL	N/A	List: \$57.00, \$61.00 (XXL), \$65.00 (XXXL)	N/A	N/A
Youth Fitted Mid-Sleeve Jersey	J7F3Y	S-XL	N/A	List: \$54.00	N/A	N/A
Adult Fitted Sleeveless Jersey	J7FXA	S-XXXL	N/A	List: \$47.00, \$51.00 (XXL), \$55.00 (XXXL)	N/A	N/A
Youth Fitted Sleeveless Jersey	J7FXY	S-XL	N/A	List: \$44.00	N/A	N/A
Adult Loose Fit Short Sleeve Jersey	J7LSA	S-XXXL	N/A	List: \$57.00, \$61.00 (XXL), \$65.00 (XXXL)	List: \$52.00, \$56.00 (XXL), \$60.00 (XXXL)	List: \$47.00, \$51.00 (XXL), \$55.00 (XXXL)
Youth Loose Fit Short Sleeve Jersey	J7LSY	S-XL	N/A	List: \$54.00	List: \$49.00	List: \$44.00
<b>BOTTOMS</b>						
Adult 8" Inseam Short w/ Pockets	J7L8PA	S-XXXL	N/A	List: \$57.00, \$61.00 (XXL), \$65.00 (XXXL)	List: \$52.00, \$56.00 (XXL), \$60.00 (XXXL)	List: \$47.00, \$51.00 (XXL), \$55.00 (XXXL)
Youth 8" Inseam Short w/ Pockets	J7L8PY	S-XL	N/A	List: \$54.00	List: \$49.00	List: \$44.00
Adult 8" Inseam Short	J7L8XA	S-XXXL	N/A	List: \$52.00, \$56.00 (XXL), \$60.00 (XXXL)	List: \$47.00, \$51.00 (XXL), \$55.00 (XXXL)	List: \$42.00, \$46.00 (XXL), \$50.00 (XXXL)
Youth 8" Inseam Short	J7L8XY	S-XL	N/A	List: \$49.00	List: \$44.00	List: \$39.00
Adult 10" Inseam Short w/ Pockets	J7L1PA	S-XXXL	N/A	List: \$60.00, \$64.00 (XXL), \$68.00 (XXXL)	List: \$55.00, \$59.00 (XXL), \$63.00 (XXXL)	List: \$50.00, \$54.00 (XXL), \$58.00 (XXXL)
Youth 10" Inseam Short w/ Pockets	J7L1PY	S-XL	N/A	List: \$57.00	List: \$52.00	List: \$47.00
Adult 10" Inseam Short	J7L1XA	S-XXXL	N/A	List: \$55.00, \$59.00 (XXL), \$63.00 (XXXL)	List: \$50.00, \$54.00 (XXL), \$58.00 (XXXL)	List: \$45.00, \$49.00 (XXL), \$53.00 (XXXL)
Youth 10" Inseam Short	J7L1XY	S-XL	N/A	List: \$52.00	List: \$47.00	List: \$42.00

### SIZE CHART

	XS	S	M	L	XL	XXL	XXXL	XXXXL
<b>Adult/Men's</b>								
CHEST	32	34-36	38-40	42-44	46-48	50-52	54-56	58-60
WAIST	26-27	28-29	30-32	34-36	38-40	42-44	46-48	50-52
<b>Youth</b>								
CHEST	—	28-30	32-34	36-38	40-42	44-46	—	—
WAIST	18	19-20	24-26	28-30	32-34	34-36	—	—

### 56 STYLE GUIDE: ALL 7VS PRINT PATTERN PROGRAM FOOTBALL DESIGNS ARE AVAILABLE IN THESE STYLES:



Loose Fit Short Sleeve Jersey J7LSA/J7LSY | Fitted Sleeveless Jersey J7FSA/J7FSY | Fitted Short Sleeve Jersey J7FSA/J7FSY | Fitted Mid-Sleeve Jersey J7F3A/J7F3Y | Compression Sleeveless Jersey J7CXA/J7CXY | Compression Short Sleeve Jersey J7C3A/J7C3Y | Compression Mid-Sleeve Jersey J7C3A/J7C3Y | 8" Inseam Short with Pockets J7L8PA(Y) without Pockets J7L8XA(Y) | 10" Inseam Short with Pockets J7L1PA(Y) without Pockets J7L1XA(Y)

\* See size chart or call Customer Service for fit samples, if necessary.



# FANWEAR

You add the **SPiRiT!**

3 Jersey Styles. Any CHROMAGEAR Game Jersey Design.  
SEE PAGES 70-78 FOR JERSEY DESIGNS



### FANWEAR JERSEYS

- Full length jersey
- Not constructed to be worn with pads
- Set-in mitered self-material v-neck (JR172A/W/Y & JFWA/W/Y only)
- Set-in self-material crew neck (JFWCA/W/Y only)
- Singly-ply yoke cover seamed for appearance (JR172A/W/Y only)
- Open hemmed sleeve ends
- Tagless labeling for added comfort (JFWA/W/Y & JFWCA/W/Y only)
- Available in 3 styles:
  - Fanwear Jersey with Football Yoke
  - V-Neck Short Sleeve
  - Crew Neck Short Sleeve
- **Fabric Choices:**
  - **A:** 100% polyester mock mesh (5.5 oz.)
  - **B:** 87% polyester/13% spandex **flat knit front**, 95% polyester/5% spandex **pin dot mesh back** for fitted and loose fit styles
  - **9:** 100% polyester stretch warp knit pin dot mesh
  - **0:** 100% texturized polyester interlock

# CUSTOM OFFICIAL'S JERSEY

Make the call!

Support your league's efforts by wearing a custom color Sublimated Official's Jersey!



### CUSTOM OFFICIAL'S JERSEY

- Official's striped shirt with set-in sleeves
- Self-material sleeve trim and collar
- Straight hemmed bottom
- Left chest pocket (made to fit score card for football officials)
- 7" white front zipper
- Official's Jersey only available in style shown to the left
- Available in all CHROMAGEAR colors. Call Customer Service for details.
- **Fabric Choices:**
  - **B:** 87% polyester/13% spandex **flat knit front**, 95% polyester/5% spandex **pin dot mesh back** for fitted and loose fit styles
  - **9:** 100% polyester stretch warp knit pin dot mesh
  - **H:** 100% polyester double knit (12 oz.)
  - **Z:** 100% **eXtreme motion flat knit** polyester with moisture management fibers

# ACCESSORIES

## CHROMAGEAR HEAD WRAPS & HEADBANDS

Personalized Men's/Youth Head Wraps and Women's/Girls' Headbands to complete your uniform!

Add a team name and/or logo, player name and/or number, team anthem or even a nickname in the font and color(s) of your choice for a personalized look!



JWRAP/JDKA01/JDWDL



JBNDW/JDKA01/JDCRT

### NEW! HEAD WRAP

» For Pattern Options, see page 77.

- Fully sublimated 4" wide head wrap
- Clean finished seam at center back to allow for full decoration possibilities
- Men's and Youth sizes available

ACCESSORIES		Fabric D: Mid-weight poly/lycra	
NEW Men's Head Wrap	JWRAPA	OSFA	List: \$22.00
NEW Youth Head Wrap	JWRAPY	OSFA	List: \$20.00

### HEADBAND

» For Pattern Options, see page 77.

- Fully sublimated 2" wide headband
- ½" elastic stitched to inside band with ¼" wide silicone gripper to keep in place
- Clean finished seam at center back to allow for full decoration possibilities
- Women's and Girls' sizes available

ACCESSORIES		Fabric D: Mid-weight poly/lycra	
Women's Headband	JBNDW	OSFA	List: \$22.00
Girls' Headband	JBNDG	OSFA	List: \$21.00

## CHROMAGEAR FANWEAR & OFFICIAL'S JERSEY PRICE GUIDE

	Styles/Sizes	Sizes	Fabric A: 100% polyester mock mesh (5.5 oz.)	Fabric B: 87% polyester/13% spandex <b>flat knit front</b> , 95% polyester/5% spandex <b>pin dot mesh back</b>	Fabric 9: 100% polyester stretch warp knit pin dot mesh	Fabric 0: 100% texturized polyester interlock
<b>FANWEAR JERSEYS</b>						
Adult Fanwear Jersey	JR172A	S-XXXL	List: \$62.00, \$66.00 (XXL), \$70.00 (XXXL)	List: \$67.00, \$71.00 (XXL), \$75.00 (XXXL)	List: \$67.00, \$71.00 (XXL), \$75.00 (XXXL)	List: \$57.00, \$61.00 (XXL), \$65.00 (XXXL)
Women's Fanwear Jersey	JR172W	S-XXL	List: \$62.00, \$66.00 (XXL)	List: \$67.00, \$71.00 (XXL)	List: \$67.00, \$71.00 (XXL)	List: \$57.00, \$61.00 (XXL)
Youth Fanwear Jersey	JR172Y	S-XL	List: \$58.00	List: \$63.00	List: \$63.00	List: \$53.00
Adult V-Neck	JFWVA	XS-XXXL	List: \$62.00, \$66.00 (XXL), \$70.00 (XXXL)	List: \$67.00, \$71.00 (XXL), \$75.00 (XXXL)	List: \$67.00, \$71.00 (XXL), \$75.00 (XXXL)	List: \$57.00, \$61.00 (XXL), \$65.00 (XXXL)
Women's V-Neck	JFWVW	XS-XXL	List: \$62.00, \$66.00 (XXL)	List: \$67.00, \$71.00 (XXL)	List: \$67.00, \$71.00 (XXL)	List: \$57.00, \$61.00 (XXL)
Youth V-Neck	JFWVY	S-XL	List: \$58.00	List: \$63.00	List: \$63.00	List: \$53.00
Adult Crew	JFWCA	XS-XXXL	List: \$52.00, \$56.00 (XXL), \$60.00 (XXXL)	List: \$56.00, \$60.00 (XXL), \$65.00 (XXXL)	List: \$57.00, \$61.00 (XXL), \$65.00 (XXXL)	List: \$47.00, \$51.00 (XXL), \$55.00 (XXXL)
Women's Crew	JFWCW	XS-XXL	List: \$52.00, \$56.00 (XXL)	List: \$57.00, \$61.00 (XXL)	List: \$57.00, \$61.00 (XXL)	List: \$47.00, \$51.00 (XXL)
Youth Crew	JFWCY	S-XL	List: \$48.00	List: \$53.00	List: \$53.00	List: \$43.00
			Fabric H: 100% polyester double knit (12 oz.)	Fabric 8: See above.	Fabric 9: See above.	Fabric Z: 100% <b>eXtreme motion flat knit</b> polyester with moisture management fibers
<b>OFFICIAL'S JERSEY</b>						
Adult Official's Jersey	J508PC	S-XXL	List: \$75.00, \$79.00 (XXL)	List: \$80.00, \$84.00 (XXL)	List: \$80.00, \$84.00 (XXL)	List: \$80.00, \$84.00 (XXL)

### 56 STYLE GUIDE: ALL FANWEAR DESIGNS ARE AVAILABLE IN THESE STYLES:



Fanwear Jersey JR172A/W/Y NJ State Apparel Co-op #65MCS030PS Based off 703FJ/Y  
V-neck JFWVA/W/Y Based off 506/W/Y  
Crew JFWCA/W/Y Based off 506/W/Y

See our **HOW-TO-ORDER INFORMATION** on page 230.



### J910 Speed Pack

- Oxford woven, 200 denier polyester front
- 100% texturized heavyweight polyester tricot mesh back and inside liner
- Back of bag is solid black non-CHROMAGEAR standard fabric
- One size, 17" x 14"

J910 One Size List: \$32.00

Mesh back / inside liner.



Also available with mascot!

### J930 Chin Cup Sleeve

- 81% polyester/19% spandex (8.6 oz./sq. yd.)
- 100% polyester rib trim
- Player number also available with all designs, as shown

J930 One Size List: \$10.00

**Color**

COLOR COLLECTIONS WITH RICH, VIBRANT COLORS FOR TEAMS, LEAGUES & ALL-STARS! SEE PAGE 234

# BASKETBALL STOCK UNIFORMS

**ALL NEW!**  
**SINGLE PLY** | FUNCTIONS LIKE TWO,  
FEELS LIKE ONE!

•ULTRA LIGHTWEIGHT-FULLY REVERSIBLE-  
•SINGLE PLY BONDED MOCK MESH-

## SINGLE PLY

REVERSIBLE JERSEYS & SHORTS

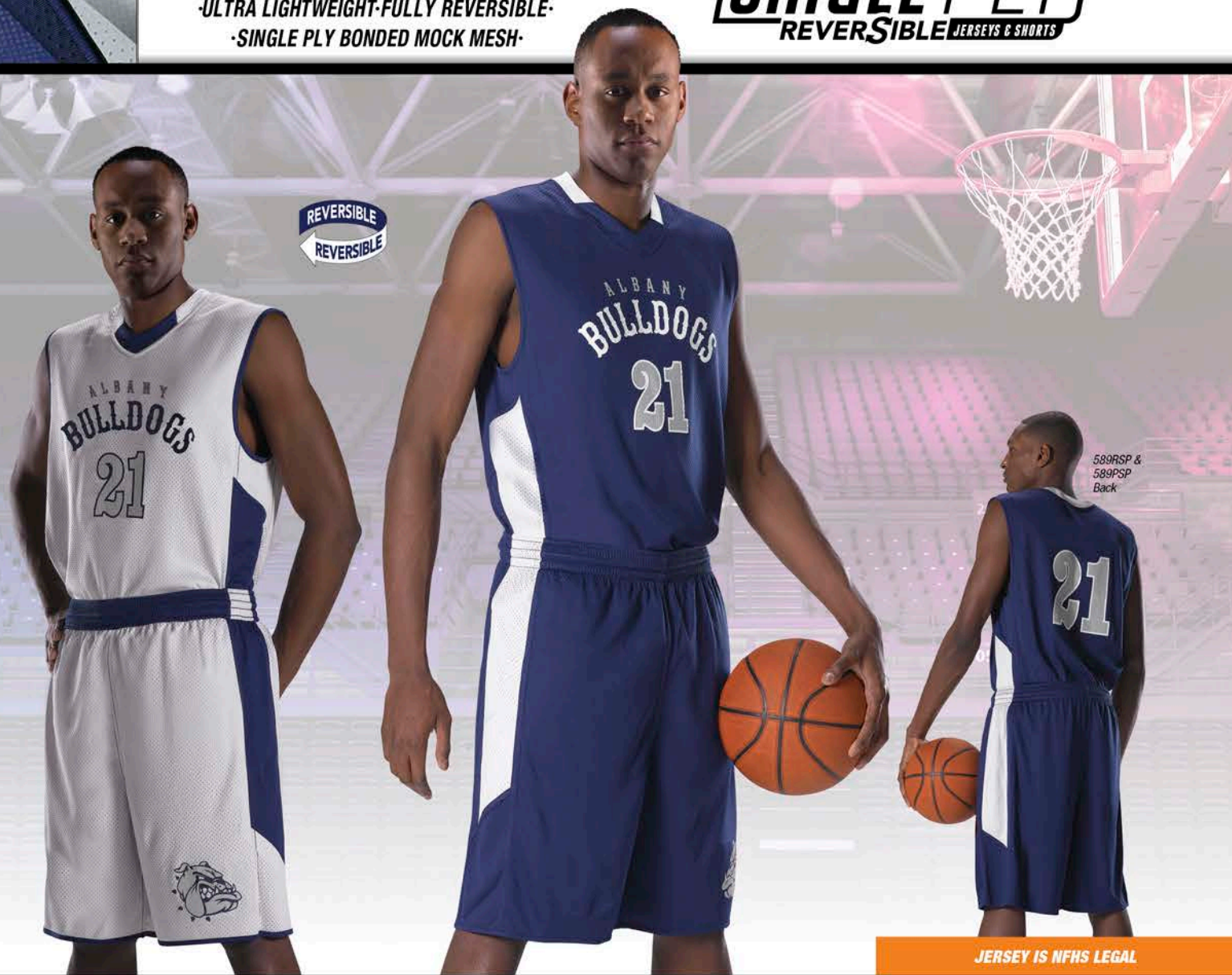

REVERSIBLE  
REVERSIBLE

589RSP &  
589PSP  
Back

JERSEY IS NFHS LEGAL

## DOUBLE PLY

REVERSIBLE JERSEYS & SHORTS



REVERSIBLE  
REVERSIBLE

LIGHTWEIGHT FLAT KNIT  
FOR PERFORMANCE

2-COLOR V-NECK ON  
REVERSE SIDE

PIN DOT  
MESH FOR  
BREATHABILITY

588R & 588P  
Back

JERSEY IS NFHS LEGAL

### 589RSP Single Ply Reversible Basketball Jersey

- 100% eXtreme bonded mock mesh single ply reversible Cationic polyester with moisture management fibers
- Two color, ultra lightweight bonded mesh, fully reversible jersey
- Feld seamed for durability and comfort
- Contrasting color angled side insert that begins 4" on Adult and 3½" on Youth down from armhole and finishes at the bottom of the jersey
- Self-material modified v-neck, two color collar: contrast color on back collar of colored side, contrast color on front collar of white side
- Binding at armholes, bottom opening, and collar inset for appearance, comfort and performance

589RSP	Adult	S-XXXL	List: \$29.00, \$33.00 (XXL), \$37.00 (XXXL)
589RSPY	Youth	S-XL	List: \$27.00

### 589PSP Single Ply Reversible Basketball Short

- 100% eXtreme bonded mock mesh single ply reversible Cationic polyester with moisture management fibers
- Two color, ultra lightweight bonded mesh, fully reversible short
- Feld seamed for durability and comfort
- Contrasting color angled side insert that begins at top of waistband that continues to mid-thigh
- 2" covered elastic waistband, inside drawcord (1½" for Youth)
- 9" inseam (8" for Youth)

589PSP	Adult	S-XXXL	List: \$29.00, \$33.00 (XXL), \$37.00 (XXXL)
589PSPY	Youth	S-XL	List: \$27.00



### 588R Reversible Basketball Jersey

- 100% eXtreme plaited knit Cationic colorfast polyester with moisture management fibers (lightweight)
- 100% eXtreme pin dot mesh Cationic colorfast polyester with moisture management fibers (lightweight)
- Two color, double ply, fully reversible jersey
- Contrast fabrics on each side – front body, collar, overlay are eXtreme plaited knit on both white and colored sides
- Back body is eXtreme pin dot mesh on both white and colored sides
- Self-material V-neck
- Two ¾" contrasting color overlay stripes on both shoulders starting at collar and moving out to armhole
- Two Color Collar on reverse side
- Cover hemmed armholes, traditional shoulder design
- Open bottom, each side individually hemmed for decoration

588R	Adult	S-XXXL	List: \$35.00, \$39.00 (XXL), \$43.00 (XXXL)
588RY	Youth	S-XL	List: \$32.00

### 588P Reversible Basketball Short

- Same fabrics as 588R
- Two ¾" contrast color straight side stripes starting at bottom of waistband and finishing 2" from hem
- 2" eXtreme pin dot mesh side inserts, same color as body
- Middle inserts are eXtreme pin dot mesh on both white and colored sides
- ¾" contrast color stripe around bottom of short – comes to v-notch at sides
- Two color, double ply, fully reversible short
- Contrasting waistband on reverse side
- Adult graduated inseams: S-M (9"), L-XXXL (10")
- Youth inseam: S-XL (8")

588P	Adult	S-XXXL	List: \$35.00, \$39.00 (XXL), \$43.00 (XXXL)
588PY	Youth	S-XL	List: \$32.00



5 STOCK REVERSIBLE GAME UNIFORMS AVAILABLE ON PAGES 88-91. ALSO SEE OUR NBA, CHROMAGEAR, EXTREME MESH AND EXTREME MICROFIBER STYLES!

ALL PRODUCTS AVAILABLE IN-STOCK



# DOUBLE PLY

REVERSIBLE JERSEYS & SHORTS



### 54MMR Reversible Basketball Jersey

- 100% eXtreme mock mesh Cationic colorfast polyester with moisture management fibers (lightweight)
- Two color, double ply, fully reversible jersey
- Self-material, contrast color side inserts straight up sides and around armholes, tapering from the armholes to the v-neck – side inserts are split with self-material, main body color inserts that start straight then come to a point in armholes
- Open bottom, each side individually hemmed for printing
- Cover hemmed armholes, traditional shoulder design

» See Women's 54MMRW, page 111

54MMR	Adult	S-XXXL	List: \$36.00, \$38.00 (XXL), \$40.00 (XXXL)
54MMRY	Youth	S-XL	List: \$33.00

### 54MMP Reversible Basketball Short

- 100% eXtreme mock mesh Cationic colorfast polyester with moisture management fibers (lightweight)
- Two color, double ply, fully reversible short
- Self-material, contrast color side inserts that start straight down sides and flare out to bottom – two self-material, main body color inserts split the side inserts to give the short an aggressive appearance (lower insert offers an excellent decoration location)
- Open bottom, each side individually hemmed for printing
- 2" fully reversible covered elastic waistband, inside drawcord (1½" for Youth)
- Adult graduated inseams: S (8"), M (9"), L-XXXL (10")
- Youth inseam: S-XL (7")

54MMP	Adult	S-XXXL	List: \$32.00, \$34.00 (XXL), \$36.00 (XXXL)
54MMPY	Youth	S-XL	List: \$29.00



54MMR & 54MMP Reverse

### 555R Reversible Basketball Jersey†

- 100% eXtreme plaited knit Cationic colorfast polyester with moisture management fibers - colors
- 100% polyester pin dot mesh - white
- Two color, double ply, fully reversible jersey
- Contrast fabrics on each side – colored side and inserts eXtreme plaited knit and white side and inserts are pin dot mesh
- Self-material contrast color TALON side inserts with piping to bottom of jersey
- Self-material v-neck, contrast color TALON side inserts on neck
- Open bottom, each side individually hemmed for decoration
- Cover hemmed armholes, traditional shoulder design
- Jersey is NFHS legal

» See Women's 555RW, page 111

555R	Adult	S-XXXL	List: \$25.00
555RY	Youth	S-XL	List: \$25.00

### 555P Reversible Basketball Short†

- 100% eXtreme plaited knit Cationic colorfast polyester with moisture management fibers - colors
- 100% polyester pin dot mesh - white
- Two color, double ply, fully reversible short
- Contrast fabrics on each side – colored side and inserts eXtreme plaited knit and white side and inserts are pin dot mesh
- Self-material, contrast color TALON side inserts with piping to top of the short
- 2" fully reversible covered elastic waistband, inside drawcord (1½" for Youth)
- Open bottom, each side individually hemmed for decoration
- Adult graduated inseams: S (8"), M-L (9"), XL-XXXL (10")
- Youth inseam: S-XL (7")

555P	Adult	S-XXXL	List: \$25.00
555PY	Youth	S-XL	List: \$25.00



555R & 555P Reverse

Blank NBA Reversibles are a great, authentic Game Uniform!



Contrast Stitching on Jersey & Short



Official TEAM NBA Jock Tag



REVERSIBLE REVERSIBLE



A105BA Reverse & A205BA

### A105BA Reversible Basketball Jersey

- 100% eXtreme tear drop Cationic colorfast polyester with moisture management fibers
- Double ply, eXtreme tear drop fully reversible jersey – soft, cool hand, lightweight Basketball mock mesh
- Contrasting color exposed top stitching across upper chest on front and back on both colorway sides of jersey
- Self-material, main body color set-in, mitered v-neck with bar tack reinforcement – primary color shows up as contrast color on lighter secondary side
- Open hemmed bottom for decoration
- NBA woven jock tag for authentic identification

» See Women's A105BW, pages 118-119

A105BA	Adult	S-XXL	List: \$21.50, \$24.00 (XXL)
A105BY	Youth	S-XL	List: \$19.00

### A205BA Basketball Short

» For details, see page 102

A205BA	Adult	S-XXL	List: \$19.00, \$21.50 (XXL)
A205BY	Youth	S-XL	List: \$16.50



# GAME UNIFORMS

2 GREAT UNIFORMS. HOME & AWAY OPTIONS. SAME HIGH PERFORMANCE LIGHTWEIGHT FABRICS.

ALLESON ATHLETIC COVERS 360° OF YOUR BASKETBALL NEEDS, 365 DAYS OF THE YEAR – BECAUSE BASKETBALL NEVER STOPS AND PLAYERS PLAY AT ALL LEVELS!

JERSEY IS NFHS LEGAL



2 COLOR COLLAR

"NO PULL" FABRIC DESIGN

LIGHTWEIGHT FLAT KNIT FOR HIGH PERFORMANCE

## 537J Basketball Jersey

- 100% eXtreme **plaيتد knit** Cationic colorfast polyester with moisture management fibers
- 100% eXtreme **pin dot mesh** Cationic colorfast polyester with moisture management fibers
- 81% Cationic colorfast polyester/19% Spandex "No-Pull" fabric with moisture management fibers
- Solid color jersey with eXtreme **plaيتد knit** front body and eXtreme **pin dot mesh** back for breathability and comfort
- Solid main body color shoulders with Alleson exclusive "No-Pull" fabric design integrated into the fabric for sleek, lightweight performance
- Contrast color eXtreme **plaيتد knit** piping on front and back shoulder inserts from armholes sharply curving into the collar
- Modified collegiate shoulder design for athletic fit and to increase full range of movement
- Two color eXtreme **plaيتد knit** set-in, mitered v-neck collar with contrasting color on back
- Straight hemmed armholes and bottom
- Entire jersey is top stitched for durability, appearance and comfort
- Jersey is NFHS legal

See Women's 537JW, page 112

537J	Adult	S-XXXL	List: \$22.00, \$24.00 (XXL), \$26.00 (XXXL)
537JY	Youth	S-XL	List: \$20.00

## 537P Basketball Short

- 100% eXtreme **plaيتد knit** Cationic colorfast polyester with moisture management fibers
- 100% eXtreme **pin dot mesh** Cationic colorfast polyester with moisture management fibers
- 81% Cationic colorfast polyester/19% Spandex "No-Pull" fabric with moisture management fibers
- Solid color short with eXtreme **plaيتد knit** entire front and lower back half with eXtreme **pin dot mesh** upper back for breathability and comfort (white colorway double ply with tricot knit liner)
- Solid main body color side inserts at bottom with Alleson exclusive "No-Pull" fabric design integrated into the fabric for sleek, lightweight performance
- Contrast color eXtreme **plaيتد knit** piping on sides sharply curving to the back extending down to the leg openings
- Contrast color block at back leg hem
- 2" covered elastic waistband, inside drawcord (1½" Youth)
- Entire short is top stitched for durability, appearance and comfort
- Cover hemmed leg openings
- Adult graduated inseams: S-M (9"), L-XXXL (10")
- Youth inseams: S-M (7"), L-XL (8")

See Women's 537PW, page 112

537P	Adult	S-XXXL	List: \$22.00, \$24.00 (XXL), \$26.00 (XXXL)
537PY	Youth	S-XL	List: \$20.00



AVAILABLE IN



JERSEY IS NFHS LEGAL

AVAILABLE IN 20 COLORS!

## 535J Basketball Jersey

- 100% eXtreme **plaيتد knit** Cationic colorfast polyester with moisture management fibers
- 100% eXtreme **pin dot mesh** Cationic colorfast polyester with moisture management fibers
- Solid color jersey with eXtreme **plaيتد knit** front, shoulder and collar and eXtreme **pin dot mesh** back for breathability and comfort
- Two contrast color eXtreme **plaيتد knit** overlaid ½" stripes from armhole openings, down to bottom hem
- Curved shoulder inserts to improve fit and movement
- Colored jersey: solid color eXtreme **plaيتد knit** set-in, mitered v-neck collar
- White jersey: solid white color eXtreme **plaيتد knit** set-in, contrast color mitered v-neck collar
- Straight hemmed armholes and bottom
- Entire jersey is top stitched for durability, appearance and comfort
- Jersey is NFHS legal

See Women's 535JW, page 113

535J	Adult	S-XXXL	List: \$20.00, \$22.50 (XXL), \$25.00 (XXXL)
535JY	Youth	S-XL	List: \$18.00

## 535P Basketball Short

- 100% eXtreme **plaيتد knit** Cationic colorfast polyester with moisture management fibers
- 100% eXtreme **pin dot mesh** Cationic colorfast polyester with moisture management fibers
- Solid color short with eXtreme **plaيتد knit** entire front and lower back half with eXtreme **pin dot mesh** upper back (white double ply with tricot knit liner)
- Upper back of short is eXtreme **pin dot mesh** for breathability and appearance
- Two contrast color eXtreme **plaيتد knit** overlaid ½" stripes from top of waistband to bottom of short
- 2" covered elastic waistband, inside drawcord (1½" Youth)
- Entire short is top stitched for durability, appearance and comfort
- Cover hemmed leg openings
- Adult graduated inseams: S-M (9"), L-XXXL (10")
- Youth inseams: S-M (7"), L-XL (8")

See Women's 535PW, page 113

535P	Adult	S-XXXL	List: \$20.00, \$22.50 (XXL), \$25.00 (XXXL)
535PY	Youth	S-XL	List: \$18.00



AVAILABLE IN



LIGHTWEIGHT FLAT KNIT FOR PERFORMANCE

PIN DOT MESH FOR BREATHABILITY

PIN DOT MESH FOR BREATHABILITY

"NO-PULL" FABRIC DESIGN



## 5URB1/J P BOUNCE Basketball Jersey & Short†

- 100% eXtreme **motion flat knit** Cationic colorfast polyester with moisture management fibers
- 100% eXtreme **breather dimple knit** Cationic colorfast polyester with moisture management fibers
- Solid color body with eXtreme **motion flat knit** front, back and upper sides (lower sides, short) – matching color eXtreme **breather dimple knit** front yoke and lower sides (upper back and sides, short)
- Two color, two fabric set-in, mitered v-neck with eXtreme **breather dimple knit** front (bar tack reinforcement)
- Contrast color eXtreme **breather dimple knit** small side inserts (jersey & short) and front collar
- Entire uniform is Anti-Stain and Anti-Microbial
- Adult inseams: S-M (9"), L-XXXL (10"), Youth inseams: S-M (7"), L-XL (8")

5URB1J	Jersey	Adult	S-XXXL	List: \$20.00
5URB1JY	Jersey	Youth	S-XL	List: \$18.00
5URB1P	Short	Adult	S-XXXL	List: \$20.00
5URB1PY	Short	Youth	S-XL	List: \$18.00



MATCHING SHOOTER'S SHIRT SEE PAGE 96





# PRACTICE UNIFORMS

**TWO PRACTICE REVERSIBLES, TWO DIFFERENT FABRICS. SAME PERFORMANCE ATTRIBUTES TO KEEP YOU COOL AND DRY.**

eXtreme  
**MESH**



### 560R Adult & Youth Reversible Mesh Tank

- 100% eXtreme mesh Cationic colorfast polyester 70 denier tricot mesh with moisture management finish
- Double thickness body
- Oversized "Pro-Cut" with wide shoulder design
- Open bottom for printing

» See Women's 560RW, page 114

560R	Adult	S-XXXXL	List: \$11.20, \$13.60 (XXL), \$15.90 (XXXL), \$18.30 (XXXXL)
560RY	Youth	S-L	List: \$10.00



### 560 Series eXtreme Mesh Short

» See page 98 for details

567P	Adult	7" inseam	S-XXXXL	List: \$8.90, \$11.20 (XXL), \$13.60 (XXXL), \$15.90 (XXXXL)
569P	Adult	9" inseam	S-XXXXL	List: \$9.50, \$11.80 (XXL), \$14.20 (XXXL), \$16.50 (XXXXL)
5611P	Adult	11" inseam	S-XXXXL	List: \$10.00, \$12.40 (XXL), \$14.70 (XXXL), \$17.10 (XXXXL)
566PY	Youth	6" inseam	S-L	List: \$8.30



\*5611P only available in indicated colors

### 569PL eXtreme Mesh Short with Liner

- 100% eXtreme mesh Cationic colorfast polyester 70 denier tricot mesh with moisture management finish
- 100% polyester tricot knit liner
- Double thickness mesh short with tricot knit liner
- 1½" covered elastic waistband, inside drawcord
- 9" inseam (7" for Youth)

569PL	S-XXXXL	List: \$8.90, \$11.20 (XXL), \$13.60 (XXXL), \$15.90 (XXXXL)
567PLY	XS-XL	List: \$7.70



Wide  
Shoulder  
Design

Slim  
Shoulder  
Design



### 506CR Adult & Youth Reversible Tank

- 100% eXtreme Microfiber Cationic colorfast polyester with moisture management fibers
- Oversized "Pro-Cut" with slimmer shoulder width
- Two color, double ply, fully reversible jersey
- Open bottom for printing

» See Women's 506CRW, page 115

506CR	Adult	S-XXXL	List: \$13.60, \$15.90 (XXL), \$18.30 (XXXL)
506CRY	Youth	XS-XL	List: \$12.40



### 5069P/5067P eXtreme Microfiber Tech Short

- 100% eXtreme microfiber Cationic colorfast polyester with moisture management fibers
- Single ply body, cover hemmed leg openings
- 1½" covered elastic waistband, inside drawcord
- 7" and 9" inseam (7" for Youth)

5069P	Adult	9" inseam	S-XXXL	List: \$9.50, \$11.20 (XXL), \$13.00 (XXXL)
5067P	Adult	7" inseam	S-XXXL	List: \$8.90, \$10.60 (XXL), \$12.40 (XXXL)
5067PY	Youth	7" inseam	S-XL	List: \$8.90



\*5067P only available in indicated colors.

eXtreme  
**MICROFIBER**



**CHROMAGEAR**

**SINGLE PLY REVERSIBLES ARE GREAT PRACTICE UNIFORMS!**

SEE PAGES 121-128

ALL PRODUCTS AVAILABLE IN-STOCK



# SHOOTER'S SHIRTS

## 5URB1S BOUNCE Shooter's Shirt

- 100% **eXtreme motion flat knit** Cationic colorfast polyester with moisture management fibers
- 100% **eXtreme breather dimple knit** Cationic colorfast polyester with moisture management fibers
- Contrasting color body with **eXtreme motion flat knit** front
- Two contrasting side overlay inserts - matching color **eXtreme breather dimple knit** upper and lower sides
- **eXtreme motion flat knit** yoke, sleeves, back, collar and middle side inserts
- Front 7" zipper with collar garage for look and comfort - contrasting color kissing welts and zipper
- Die-cut with exclusive "Bounce" logo on bottom back with contrasting silver mesh backing
- Space for decoration on both front and back
- "Bounce" woven label on left sleeve as worn
- Straight hemmed bottom
- Entire shooter's shirt is top stitched for durability, appearance and comfort
- Entire shooter's shirt is Anti-Stain and Anti-Microbial

Model is wearing 5URB1P, see page 93

5URB1S	Adult	S-XXXL	List: \$36.00, \$39.50 (XXL), \$43.00 (XXXL)
5URB1SY	Youth	S-XL	List: \$33.50



## 534SS Shooter's Shirt

- 100% **eXtreme mock mesh** Cationic colorfast polyester with moisture management fibers (medium weight)
- Long sleeve jersey with half zip front
- Unisex styling and fit
- Self-material, contrast color 1" overlaid straight stripe across chest and down sleeves, stripe ends at separate sleeve pieces before sleeve ends
- Hemmed sleeves and straight bottom

534SS	Adult	S-XXXL	List: \$36.50, \$40.00 (XXL), \$44.00 (XXXL)
534SSY	Youth	M-L	List: \$34.50



## 536SSH Shooter's Shirt

- 100% **eXtreme mock mesh** Cationic colorfast polyester with moisture management fibers (lightweight)
- Short sleeve shooting shirt with self-material, contrasting color raglan sleeves
- Unisex styling and fit
- Contrast color cover stitching on raglan sleeves both front and back and starting at the undersleeve and moving down towards bottom and rounding to the front
- Main body color, self-material stand-up collar with zipper
- Main body color lower back undersleeves and front 6" zipper
- Straight hemmed bottom and sleeve ends

536SSH	Adult	S-XXXL	List: \$32.00, \$35.50 (XXL), \$39.00 (XXXL)
536SSHY	Youth	S-XL	List: \$29.50

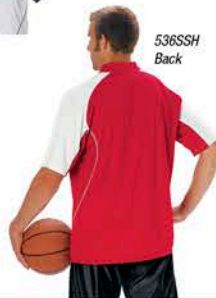

**CHROMAGEAR**  
SHOOTER'S SHIRT PROGRAM  
WITH MANY DESIGNS TO  
CHOOSE FROM!  
SEE PAGES 135-138



## WPMM Breakaway Warm-Up Pant

- 100% **eXtreme mock mesh** Cationic colorfast polyester with moisture management fibers
- Unisex styling and fit
- Four needle covered elastic waistband, four snaps to adjust size
- Double needle finish to sides of legs for appearance
- Hemmed leg openings
- Bottom snap is 3 1/2" up from bottom to allow for custom re-hemming without losing snaps
- Adult inseams: S (32"), M (33"), L (34"), XL (35"), XXL (36"), XXXL (37")
- Youth inseams: M (25"), L (27"), XL (29")

WPMM	Adult	S-XXXL	List: \$40.00, \$44.00 (XXL), \$48.00 (XXXL)
WPMMY	Youth	M-XL	List: \$37.00



# TRAINING & SHOOTER'S SHIRT

ANY WORKOUT. ANYTIME. ANYWHERE.  
In or out of the gym, our training wear is engineered for comfort, strength and breathability.

## 5081 Series Microfiber Tech T Shooter's Shirts

- 100% **eXtreme microfiber** Cationic colorfast polyester with moisture management fibers
- Set-in short sleeve t-shirt design, Set-in long sleeve t-shirt design
- Self-material crew neck
- Straight hemmed bottom and sleeves

5081S	Short Sleeve	Adult	S-XXXL	List: \$8.30, \$10.00 (XXL), \$11.80 (XXXL), \$13.60 (XXXXL)
5081SY	Short Sleeve	Youth	XS-L	List: \$7.70
5081LS	Long Sleeve	Adult	S-XXXL	List: \$13.00, \$15.30 (XXL), \$17.70 (XXXL)
5081LSY	Long Sleeve	Youth	S-L	List: \$11.80



\*5081LSY Only available in indicated colors.

## 506 Series Microfiber Tech T Shooter's Shirts

- 100% **eXtreme microfiber** Cationic colorfast polyester with moisture management fibers

For details and color options, see page 201

506	Short Sleeve	Adult	S-XXXL	List: \$8.30, \$10.00 (XXL), \$11.80 (XXXL), \$13.60 (XXXXL)
506Y	Short Sleeve	Youth	S-L	List: \$7.70
506LS	Long Sleeve	Adult	S-XXXL	List: \$13.00, \$15.30 (XXL), \$17.70 (XXXL)
506LSY	Long Sleeve	Youth	S-L	List: \$11.80

## 506XS Sleeveless Microfiber Tech Shooter's Shirt

- 100% **eXtreme microfiber** Cationic colorfast polyester with moisture management fibers
- Sleeveless t-shirt with cover hemmed armholes and straight bottom
- Self-material crew neck
- Straight hemmed bottom and armholes

506XS	Adult	S-XXXL	List: \$7.70, \$9.50 (XXL), \$11.20 (XXXL), \$13.00 (XXXXL)
506XS Y	Youth	S-L	List: \$7.10



## 501HS Heather Tech Shooter's Shirts

New colors available April 2017

- 60% Cationic colorfast polyester/40% polyester with moisture management fibers (5 oz.)
- Raglan short sleeve t-shirt design, raglan long sleeve t-shirt design
- Self-material, self-color set-in crew neck
- Straight hemmed bottom and sleeves

501HS	Short Sleeve	Adult	S-XXXL	List: \$10.60, \$12.40 (XXL), \$14.20 (XXXL)
501HSY	Short Sleeve	Youth	XS-L	List: \$10.00
501HSL	Long Sleeve	Adult	S-XXXL	List: \$15.30, \$17.70 (XXL), \$20.00 (XXXL)
501HSLY	Long Sleeve	Youth	S-XL	List: \$14.20

\*501HSLY Only available in indicated colors.



## 502RTS RIPPLE Tech Shooter's Shirt

New colors available April 2017

- 100% **eXtreme flat knit RIPPLE tech** Cationic polyester colorfast with moisture management fibers
- Raglan short sleeve t-shirt design
- Self-material, self-color set-in crew neck
- Straight hemmed bottom and sleeves

502RTS	Adult	S-XXXL	List: \$13.00, \$15.30 (XXL), \$17.70 (XXXL)
502RTSY	Youth	S-XL	List: \$12.40



## 506D Series Digi-Camo Microfiber Tech Shooter's Shirts

- 100% polyester mini pique with moisture management fibers
- Set-in sleeve t-shirt design (506D Only)
- Set-in long sleeve t-shirt design (506DLS Only)
- Entire t-shirt is sublimated with digital camo design
- Self-material crew neck
- Straight hemmed bottom and sleeves
- Sublimation can migrate in post embellishment when heat is applied

506D	Short Sleeve	Adult	S-XXXL	List: \$15.30, \$17.70 (XXL), \$20.00 (XXXL)
506DY	Short Sleeve	Youth	S-L	List: \$14.20
506DLS	Long Sleeve	Adult	S-XXXL	List: \$18.90, \$21.20 (XXL), \$23.60 (XXXL)
506DLSY	Long Sleeve	Youth	S-L	List: \$17.70

\*Not available in 506DLSY.





# PRACTICE & COACHES SHORTS

## #1 MESH SHORTS IN THE INDUSTRY

### 560 Series eXtreme Mesh Shorts

- 100% **eXtreme mesh** Cationic colorfast polyester 70 denier tricot mesh with moisture management finish
  - Double thickness body
  - 1½" covered elastic waistband, inside drawcord
  - 7", 9", 11" inseam (6" for Youth)
- Also available with pockets!  
See 569PKT, page 204**

» See Women's 565PW, Page 114

567P	Adult	7" inseam	S-XXXXL	List: \$8.90, \$11.20 (XXL), \$13.60 (XXXL), \$15.90 (XXXXL)
569P	Adult	9" inseam	S-XXXXL	List: \$9.50, \$11.80 (XXL), \$14.20 (XXXL), \$16.50 (XXXXL)
5611P	Adult	11" inseam	S-XXXXL	List: \$10.00, \$12.40 (XXL), \$14.70 (XXXL), \$17.10 (XXXXL)
566PY	Youth	6" inseam	S-L	List: \$8.30



\*5611P Only available in indicated colors

### 569PL eXtreme Mesh Short with Liner

- 100% **eXtreme mesh** Cationic colorfast polyester 70 denier tricot mesh with moisture management finish
- 100% polyester tricot knit liner
- Double thickness mesh short with **tricot knit liner**
- 1½" covered elastic waistband, inside drawcord
- 9" inseam (7" for Youth)

569PL	Adult	S-XXXXL	List: \$8.90, \$11.20 (XXL), \$13.60 (XXXL), \$15.90 (XXXXL)
567PLY	Youth	XS-XL	List: \$7.70



## MICROFIBER TECH SHORTS WITH -OR- WITHOUT POCKETS

### 5069P/5067P Tech Short

- 100% **eXtreme microfiber** Cationic colorfast polyester with moisture management fibers
- Single ply body, cover hemmed leg openings
- 1½" covered elastic waistband, inside drawcord
- 7 and 9" inseam for adult (7" for Youth)

5069P	Adult	S-XXXL	List: \$9.50, \$11.20 (XXL), \$13.00 (XXXL)
5067P	Adult	S-XXXL	List: \$8.90, \$10.60 (XXL), \$12.40 (XXXL)
5067PY	Youth	S-XL	List: \$8.90



\*5067P only available in indicated colors

### 5069PKT Tech Utility Short with Pockets

- 100% **eXtreme microfiber** Cationic colorfast polyester with moisture management fibers
- Single ply short with two on-seam, tricot mesh "deep" pockets – perfect for coaches
- 2" extra comfortable covered elastic waistband, inside drawcord (1½" for Youth)
- Back set-in pocket with bottom closure and tricot mesh liner – set-in for style and mesh for stability
- 9" inseam (7" for Youth)

5069PKT	Adult	S-XXXXL	List: \$15.30, \$17.70 (XXL), \$20.00 (XXXL), \$22.40 (XXXXL)
5067PKY	Youth	S-XL	List: \$14.20



5069PKT Back

## THE ULTIMATE EVERYDAY SHORT

### 599KP & 599KPP Adult, Women's & Youth **NEW COLORS** Flat Knit Tech Shorts

New colors available April 2017

- 100% flat knit polyester fabric with moisture management fibers
- Single ply body, cover hemmed leg openings
- 2" charcoal internal exposed elastic waistband, covered on outside of garment, inside drawcord
- Three-needle cover stitched throughout for appearance, comfort and durability
- Two on-seam self-material "deep" pockets (599KPP & 598KPPY only)
- 9" inseam for Adult (599KPP & 599KP only)
- 6" inseam for Women's (596KPW only)
- 8" inseam for Youth (598KPPY & 598KPY only)

#### Without Pockets

599KP	Adult	S-XXXL	List: \$15.30, \$17.70 (XXL), \$20.00 (XXXL)
596KPW	Women's	S-XXL	List: \$14.20, \$16.50 (XXL)
598KPY	Youth	S-XL	List: \$14.20

\*Not available in Girls'

#### With Pockets

599KPP	Adult	S-XXXL	List: \$20.00, \$22.40 (XXL), \$24.70 (XXXL)
598KPPY	Youth	S-XL	List: \$18.90



599KPP with Pockets

## "NO-PULL" TECH SHORT

### 7VS1P Loose Fit Utility Short with Pockets

- 100% **eXtreme motion flat knit** Cationic colorfast polyester with moisture management fibers
- 81% Cationic polyester/19% spandex with moisture management and anti-bacterial finish with "No-Pull" treatment for reducing grabbing ability of fabric (5 oz.)
- 90% polyester/10% spandex **eXtreme pin dot mesh** Cationic colorfast polyester with moisture management fibers
- Ultra lightweight Alleison training fabric - smooth, comfortable with great hand and re-call
- 2" covered elastic waistband, inside drawcord
- 10" inseam for both youth and adult
- Two on-seam, tricot mesh "Deep" Pockets
- Single ply body straight hemmed leg openings

7VS1P	Adult	S-XXXL	List: \$25.00, \$27.00 (XXL), \$29.00 (XXXL)
7VS1PY	Youth	S-XL	List: \$23.00



## THE BIGGEST & BEST SHORTS SELECTION IN THE INDUSTRY!

### FLAT KNIT, EXTREME MESH, EXTREME MICROFIBER AND MORE!

Shorts for every practice, every game, everyday!

569PKT, 5069PKT, 599KPP, 599LPKT, 7VS1P & G506P1, PAGES 204-205



GREAT SHORTS FOR ATHLETES & COACHES!  
PAGES 216-224

MORE PRACTICE & COACHES SHORTS  
Bid Termination 5/8/20: Extended to 5/8/21



599LPKT

G506P1

# REVERSIBLE T-SHIRTS & OFFICIAL'S SHIRT



## 56REV Reversible Utility T-Shirt

- 100% eXtreme mesh Cationic colorfast polyester 70 denier tricot mesh with moisture management finish
- Double thickness body
- Modified raglan sleeves, fully reversible
- Rib knit crew neck
- Double hemmed bottom, open for printing

56REV	Adult	S-XXL	List: \$21.00, \$23.00 (XXL)
56REY	Youth	S-L	List: \$19.00



## 701R Reversible Utility T-Shirt

- 100% eXtreme DAZZLE Cationic colorfast polyester with moisture management finish
- 100% eXtreme mesh Cationic colorfast polyester, 70 denier tricot mesh with moisture management finish
- Two color, double thickness, fully reversible eXtreme DAZZLE to eXtreme mesh 70 denier tricot mesh jersey
- DAZZLE raglan sleeves, yoke and piping with tricot mesh body
- Contrast color DAZZLE piping on both front and back of yoke
- Back of yoke designed to allow for names
- Contrast color, fully reversible rib trim mitered v-neck to match piping color on both sides
- Double hemmed open bottom for printing

701R	Adult	S/M, L/XL, XXL/XXXL	List: \$23.50, \$25.50 (XXL)
701RY	Youth	S/M, L/XL	List: \$21.50



## 508VNK Official's Shirt

- 100% warp knit polyester, knitted stripes
- Black v-neck rib knit collar, plastic ring lanyard
- Set-in sleeves, black rib knit trim
- Straight hemmed bottom

508VNK	Adult	S-XXL	List: \$29.00, \$31.00 (XXL)
--------	-------	-------	------------------------------

\*Not available in Youth

BK/WH



## SV2 Scrimmage Vest

- 100% eXtreme mesh Cationic colorfast polyester 70 denier tricot mesh with moisture management finish
- Mid-body length with elastic around bottom
- Sleeveless with elastic around arm openings to keep vest from falling off shoulders
- Open hole mesh for breathability and strength

SV2	Adult	M, XL	List: \$9.00
SV2Y	Youth	S, L	List: \$8.00

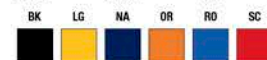

# REVERSIBLE JERSEYS & SHORTS



## 589 Series Single Ply Reversible Basketball Uniform

- 100% eXtreme bonded mock mesh single ply reversible Cationic polyester with moisture management fibers
- Two color, ultra lightweight bonded mesh, fully reversible jersey

» For more details, see page 88

589RSP	Adult	S-XXXL	List: \$29.00, \$33.00 (XXL), \$37.00 (XXXL)
589RSPY	Youth	S-XL	List: \$27.00

589PSP	Adult	S-XXXL	List: \$29.00, \$33.00 (XXL), \$37.00 (XXXL)
589PSPY	Youth	S-XL	List: \$27.00



## 588 Series Reversible Basketball Uniform

- 100% eXtreme plaited knit Cationic colorfast polyester with moisture management fibers (lightweight)
- 100% eXtreme pin dot mesh Cationic colorfast polyester with moisture management fibers (lightweight)

» For more details, see page 89

588R	Adult	S-XXXL	List: \$35.00, \$39.00 (XXL), \$43.00 (XXXL)
588RY	Youth	S-XL	List: \$32.00

588P	Adult	S-XXXL	List: \$35.00, \$39.00 (XXL), \$43.00 (XXXL)
588PY	Youth	S-XL	List: \$32.00



## 54MM Series Reversible Basketball Uniform

- 100% eXtreme mock mesh Cationic colorfast polyester with moisture management fibers (lightweight)

» For more details, see page 90

» See Women's 54MMRW, page 111

54MMR	Adult	S-XXXL	List: \$36.00, \$38.00 (XXL), \$40.00 (XXXL)
54MMRY	Youth	S-XL	List: \$33.00

54MMP	Adult	S-XXXL	List: \$32.00, \$34.00 (XXL), \$36.00 (XXXL)
54MMPY	Youth	S-XL	List: \$29.00



## 555 Series Reversible Basketball Uniform<sup>‡</sup>

- 100% eXtreme plaited knit Cationic colorfast polyester with moisture management fibers - colors
- 100% polyester pin dot mesh - white

» For more details, see page 91

» See Women's 555RW, page 111

555R	Adult	S-XXXL	List: \$25.00
555RY	Youth	S-XL	List: \$25.00

555P	Adult	S-XXXL	List: \$25.00
555PY	Youth	S-XL	List: \$25.00

## A105 Series Reversible Basketball Jersey & Short

- 100% eXtreme tear drop Cationic colorfast polyester with moisture management fibers

» For more details, see page 91

» See Women's A105BW, page 118

A105BA	Adult	S-XXL	List: \$21.50, \$24.00 (XXL)
A105BY	Youth	S-XL	List: \$19.00

A205BA	Adult	S-XXL	List: \$19.00, \$21.50 (XXL)
A205BY	Youth	S-XL	List: \$16.50

## 560 Series Reversible eXtreme Mesh Tank & Short

- 100% eXtreme mesh Cationic colorfast polyester 70 denier tricot mesh with moisture management finish

» For more details, see page 94

» See Women's 560RW, page 114

560R	Adult	S-XXXXL	List: \$11.20, \$13.60 (XXL), \$15.90 (XXXL), \$18.30 (XXXXL)
560RY	Youth	S-L	List: \$10.00

» For 560 Series Shorts, see page 16

## 506CR & 5069P Series Reversible Tank & Short

- 100% eXtreme Microfiber Cationic colorfast polyester with moisture management fibers

» For more details, see page 95

» See Women's 506CRW, page 115

506CR	Adult	S-XXXL	List: \$13.60, \$15.90 (XXL), \$18.30 (XXXL)
506CRY	Youth	XS-XL	List: \$12.40

5069P	Adult	S-XXXL	List: \$9.50, \$11.20 (XXL), \$13.00 (XXXL)
5069PY	Youth	S-XL	List: \$8.90

# GAME UNIFORMS

## SINGLE PLY GAME JERSEYS & SHORTS



## 537 Series Basketball Uniform

- 100% eXtreme plaited knit Cationic colorfast polyester with moisture management fibers
- 100% eXtreme pin dot mesh Cationic colorfast polyester with moisture management fibers
- 81% Cationic colorfast polyester/19% Spandex "No-Pull" fabric with moisture management fibers

» For more details, see page 92

» See Women's 537JW, page 112

537J	Adult	S-XXXL	List: \$22.00, \$24.00 (XXL), \$26.00 (XXXL)
537JY	Youth	S-XL	List: \$20.00

537P	Adult	S-XXXL	List: \$22.00, \$24.00 (XXL), \$26.00 (XXXL)
537PY	Youth	S-XL	List: \$20.00



## 535 Series Basketball Uniform

- 100% eXtreme plaited knit Cationic colorfast polyester with moisture management fibers
- 100% eXtreme pin dot mesh Cationic colorfast polyester with moisture management fibers

» For more details, see page 93

» See Women's 535JW, page 112

535J	Adult	S-XXXL	List: \$20.00, \$22.50 (XXL), \$25.00 (XXXL)
535JY	Youth	S-XL	List: \$18.00

535P	Adult	S-XXXL	List: \$20.00, \$22.50 (XXL), \$25.00 (XXXL)
535PY	Youth	S-XL	List: \$18.00



## 5URB1 Series BOUNCE Basketball Uniform<sup>‡</sup>

- 100% eXtreme motion flat knit Cationic colorfast polyester with moisture management fibers
- 100% eXtreme breather dimple knit Cationic colorfast polyester with moisture management fibers

» For more details, see page 93

5URB1J	Adult	S-XXXL	List: \$20.00
5URB1JY	Youth	S-XL	List: \$18.00

5URB1P	Adult	S-XXXL	List: \$20.00
5URB1PY	Youth	S-XL	List: \$18.00





# AUTHENTIC TEAM NBA UNIFORMS & ACCESSORIES

PLAYER. TEAMS. DREAMS.

## A105 Series Reversible NBA Game Jerseys

- 100% eXtreme tear drop Cationic colorfast polyester with moisture management fibers
- Double ply, eXtreme tear drop fully reversible jersey – soft, cool hand, lightweight Basketball mock mesh
- Contrasting color exposed top stitching across upper chest on front and back on both colorway sides of jersey
- Self-material, main body color set-in, mitered v-neck with bar tack reinforcement – primary color shows up as contrast color on lighter secondary side
- Open hemmed bottom for decoration
- NBA woven jock tag for authentic identification

» **WNBA Women's Racerback A105BW, see pages 118-119**

## A105BA Blank Reversible NBA Jersey

- NBA Reversible Game Jersey, BLANK (no team logo)
- Add any official team NBA logo to upper front chest using code A105LOG for an additional charge

Blanks:

A105BA	Adult	S-XXL	List: \$21.50, \$24.00 (XXL)
A105BY	Youth	S-XL	List: \$19.00

### A105BA Colors:



» See all NBA team jersey logos on pages 104-105 and apply them to any reversible colors

A105LOG\* Indicate Team All Sizes (A105BA/Y + A105LOG or blank) List: \$6.00

## A105LA Logo'd Reversible NBA Jersey

- NBA Reversible Jersey as listed above, with pre-printed NBA team logos on upper front chest
- Pre-printed teams available on pages 104-105, listed as "In-Stock"
- Allow 2 weeks for shipment for teams that are not "In-Stock"
- Add player numbers using standard Allelon decoration program, pages 236-237
- NBA logoman on upper left side yoke as worn on both sides (only on A105LA/Y)

A105LA	Adult	S-XXL	List: \$27.50, \$29.50 (XXL)
A105LY	Youth	S-XL	List: \$25.00

## A205 Series NBA Game Shorts

- Same fabric as A105 Series Reversible NBA Game Jerseys
- Solid color, single ply body with contrast color top stitching on side seams
- Contrast color, self-material side inserts from bottom of short to mid-short with designed curve on top
- 1 1/2" exposed elastic waistband, inside drawcord
- Cover hemmed leg openings
- NBA woven label on waistband for authentic identification
- Adult inseam: 9"
- Youth inseams: S (7"), M-L (8"), XL (9")

## A205BA Blank NBA Short

- NBA Game Short, BLANK (no team logo)
- Add any official team NBA logo to lower left leg, using code A205LOG for an additional charge

Blanks:

A205BA	Adult	S-XXL	List: \$19.00, \$21.50 (XXL)
A205BY	Youth	S-XL	List: \$16.50

### A205BA Colors:



» See all NBA team short logos on page 106 and apply them to any short colors

A205LOG\* Indicate Team All Sizes (A205BA/Y + A205LOG or blank) List: \$3.00

## A205LA Logo'd NBA Short

- NBA Game Short with pre-printed NBA team logos on lower left leg
- Pre-printed teams available below, on page 106 listed as "In-Stock"
- NBA logoman on right leg, as worn (only on A205LA)
- Allow 2 weeks for shipment for teams that are not "In-Stock"

A205LA	Adult	S-XXL	List: \$22.00, \$24.50 (XXL)
A205LY	Youth	S-XL	List: \$19.50



See pages 107-108 for details!



See pages 107 & 109 for details!



See pages 118-119 for details!



## A405 Series NBA Basketball Game & Practice T-Shirts

- 50% cotton/50% polyester
- Set-in short sleeve t-shirt design
- Self-material crew neck
- Straight hemmed bottom and sleeves
- NBA Game & Practice T-Shirt, BLANK (no team logo)
- Add any official team NBA logo to upper front chest using code A405LOG for an additional charge

Blanks:

A405BA	Adult	S-XXL	List: \$15.00, \$17.50 (XXL)
A405BY	Youth	S-XL	List: \$14.00

### A405BA Colors:



» See all NBA team jersey logos on pages 104-105 and apply them to any T-Shirt colors

A405LOG\* Indicate Team All Sizes (A405BA/Y + A405LOG or blank) List: \$4.00

## A405LA Logo'd NBA Game & Practice T-Shirt

- NBA Game & Practice T-Shirt as listed above, with pre-printed NBA team logos on upper front chest
- Pre-printed teams available on pages 104-105, listed as "In-Stock"
- NBA T-Shirts are stocked with logos on the dark or primary colors only – also available custom in white or secondary colors upon request
- Allow 2 weeks for shipment for teams that are not "In-Stock"
- Add player numbers using standard Allelon decoration program, pages 236-237
- NBA logoman on upper left side shoulder as worn

A405LA	Adult	S-XXL	List: \$18.00, \$20.00 (XXL)
A405LY	Youth	S-XL	List: \$16.50

\*Jerseys, T-Shirts and Shorts available blank (BA), pre-logo'd in in-stock teams (LA) or blanks plus logos for non-stock teams or on an alternative color garment (BA + LOG).

\*All team NBA logos must be applied as officially provided by the NBA. Colors, fonts and arrangements cannot be altered.

\*Allow 2 weeks for the shipment of non-stock teams of jerseys, t-shirts and shorts.



## A605 Series Stock NBA Cinch Pack

- 100% polyester 70 denier PRO-BRITE tricot mesh (NBA side)
- 100% polyester tricot (charcoal side)
- Backpack style with lightweight rope arm straps and cinch closed top
- Fits Basketball shoes, water bottle and warm-up suit
- NBA logo sublimated design on one side of bag (mesh side always royal)
- Charcoal side allows for decorations (polyester fabric)
- Laces on each side to draw bag closed (always black)
- Single ply
- Solid charcoal color on front side with NBA team logo
- One size: 16" wide x 19" long

A605B	Blank	List: \$11.00
A605LOG	Add a logo for an additional charge	List: \$4.00



AJQ606 Back Side Mesh Color (Silver Shown) AJQ606 Front side Sublimated Background Color (Royal Shown) AJQ606 Back Mesh (Heat Shown)

## AJQ606 Series Custom CHROMAGEAR NBA Cinch Pack

- 100% double knit 12 oz. polyester (NBA side)
- 100% polyester 100 denier PRO-BRITE tricot mesh (logo side)
- Backpack style with lightweight rope arm straps and cinch closed top
- Fits Basketball shoes, water bottle and warm-up suit
- NBA logo sublimated design on one side of bag with custom NBA team color back drop
- Custom team color on front side with NBA team logo or your hometown team details
- Laces on each side to draw bag closed (always black)
- Single ply
- One size: 16" wide x 19" long

AJQ606 List: \$25.00

## HOW-TO-ORDER AJQ606

### Custom CHROMAGEAR Cinch Pack

1. CHOOSE Back side Sublimated mesh color
2. CHOOSE Sublimated Background Color – Behind NBA Logos
3. INDICATE NBA Team Logo for Placement on mesh side (if applicable), Team Logos on pages 104-105

See page 234 for Sublimated colors

Production time: Allow 4 weeks from the day artwork is approved for AJQ606 to ship.

Bid Term: 5/9/18 - 5/8/20: Extended to 5/8/21





# TEAM NBA LOGOS: JERSEYS & T-SHIRTS

AVAILABLE ON 2 TOPS!



A405 NBA T-Shirts are stocked with logos on the dark or primary color (Home) only as designated "In-Stock." All teams are available in white (Away) and non-stock teams in their primary colors in custom upon request. Teams can also change primary or secondary colors per team on a custom basis if desired.

**Milwaukee Bucks (MB)**  
Reversibles: BK/WH T-Shirt: BK



**Memphis Grizzlies (MG)**  
Reversibles: NA/WH T-Shirt: NA



**Sacramento Kings (SK)**  
Reversibles: BK/WH T-Shirt: BK



**Brooklyn Nets (BN)**  
Reversibles: BK/WH T-Shirt: BK



**Toronto Raptors (TR)**  
Reversibles: SC/WH T-Shirt: SC



**O.K.C. Thunder (OK)**  
Reversibles: TB/NA T-Shirt: NA



**Chicago Bulls (CB)**  
Reversibles: BK/SC T-Shirt: BK



**Atlanta Hawks (AH)**  
Reversibles: BK/WH T-Shirt: BK



**New York Knicks (NK)**  
Reversibles: RO/OR T-Shirt: RO



**Denver Nuggets (DN)**  
Reversibles: NA/WH T-Shirt: NA



**Houston Rockets (HR)**  
Reversibles: SC/WH T-Shirt: SC



**Minnesota T-Wolves (MT)**  
Reversibles: BK/WH T-Shirt: BK



**Cleveland Cavaliers (CC)**  
Reversibles: WI/LG T-Shirt: WI



**Miami Heat (MH)**  
Reversibles: BK/WH T-Shirt: BK



**Los Angeles Lakers (LL)**  
Reversibles: PU/LG T-Shirt: PU



**Indiana Pacers (IP)**  
Reversibles: NA/WH T-Shirt: NA



**Philadelphia 76ers (PH)**  
Reversibles: SC/WH T-Shirt: SC



**Portland Trailblazers (PT)**  
Reversibles: BK/SC T-Shirt: BK



**Boston Celtics (BC)**  
Reversibles: KE/WH T-Shirt: KE



**Charlotte Hornets (HO)**  
Reversibles: BK/WH T-Shirt: BK



**Orlando Magic (OM)**  
Reversibles: RO/WH T-Shirt: RO



**New Orleans Pelicans (NP)**  
Reversibles: NA/WH T-Shirt: NA



**San Antonio Spurs (SA)**  
Reversibles: BK/WH T-Shirt: BK



**Golden State Warriors (GW)**  
Reversibles: RO/WH T-Shirt: RO



**Los Angeles Clippers (LC)**  
Reversibles: SC/WH T-Shirt: SC



**Utah Jazz (UJ)**  
Reversibles: NA/WH T-Shirt: NA



**Dallas Mavericks (DM)**  
Reversibles: RO/WH T-Shirt: RO



**Detroit Pistons (DP)**  
Reversibles: RO/WH T-Shirt: RO



**Phoenix Suns (PS)**  
Reversibles: OR/WH T-Shirt: OR



**Washington Wizards (WW)**  
Reversibles: SC/WH T-Shirt: SC



\*Allow 2 weeks for the shipment of non-stock teams of jerseys, t-shirts and shorts.





# TEAM NBA LOGOS: SHORTS

<b>Milwaukee Bucks (MB)</b> Shorts: BK/WH	<b>Memphis Grizzlies (MG)</b> Shorts: NA/WH	<b>Sacramento Kings (SK)</b> Shorts: BK/WH	<b>Brooklyn Nets (BN)</b> Shorts: BK/WH	<b>Toronto Raptors (TR)</b> Shorts: SC/WH	<b>O.K.C. Thunder (OK)</b> Shorts: TB/NA
<b>Chicago Bulls (CB)</b> Shorts: BK/SC	<b>Atlanta Hawks (AH)</b> Shorts: BK/WH	<b>New York Knicks (NK)</b> Shorts: RO/OR	<b>Denver Nuggets (DN)</b> Shorts: NA/WH	<b>Houston Rockets (HR)</b> Shorts: SC/WH	<b>Minnesota T-Wolves (MT)</b> Shorts: BK/WH
<b>Cleveland Cavaliers (CC)</b> Shorts: WI/LG	<b>Miami Heat (MH)</b> Shorts: BK/WH	<b>Los Angeles Lakers (LL)</b> Shorts: PU/LG	<b>Indiana Pacers (IP)</b> Shorts: NA/WH	<b>Philadelphia 76ers (PH)</b> Shorts: SC/WH	<b>Portland Trailblazers (PT)</b> Shorts: BK/SC
<b>Boston Celtics (BC)</b> Shorts: KE/WH	<b>Charlotte Hornets (HO)</b> Shorts: BK/WH	<b>Orlando Magic (OM)</b> Shorts: RO/WH	<b>New Orleans Pelicans (NP)</b> Shorts: NA/WH	<b>San Antonio Spurs (SA)</b> Shorts: BK/WH	<b>Golden State Warriors (GW)</b> Shorts: RO/WH
<b>Los Angeles Clippers (LC)</b> Shorts: SC/WH	<b>Utah Jazz (UJ)</b> Shorts: NA/WH	<b>Dallas Mavericks (DM)</b> Shorts: RO/WH	<b>Detroit Pistons (DP)</b> Shorts: RO/WH	<b>Phoenix Suns (PS)</b> Shorts: OR/WH	<b>Washington Wizards (WW)</b> Shorts: SC/WH

\*Allow 2 weeks for the shipment of non-stock teams of jerseys, t-shirts and shorts.

# THE NBA IS COMING TO YOUR HOMETOWN!



Official NBA team wordmarks are combined with your team name for an official NBA hometown pride uniform!

Official NBA team logos are combined with any Alleson style, across all sport categories!

## NBA PROGRAM SUMMARY EACH PROGRAM OFFERS OFFICIAL NBA SWAG IN THERE OWN WAY. AUTHENTIC APPAREL, TEAM LOGOS OR BOTH!

<p>Official Team NBA styles with your favorite NBA Team Logos.</p>	<p>Team NBA is now in your Hometown! Pair your hometown with any NBA Team wordmark and place it on any stock product. Choose from 3 graphic options!</p>	<p>Place Team NBA Heatseal logos and wordmarks on any Alleson product, across all sport categories.</p>	<p>Official WNBA Styles with your favorite WNBA Team Logos! See pages 118-119 for details.</p>
--	--	---	--



# THE NBA IS NOW IN YOUR HOMETOWN!



506CR Basketball Jersey KE/WH  
Boston Celtics Logo AHTLOG BC (2-Sides)  
Graphic Option 1 - Webster

531RWY Basketball Jersey NA/WH  
Boston Celtics Logo AHTLOG BC  
Graphic Option 2 - Webster

535JW Basketball Jersey PU/WH  
Boston Celtics Logo AHTLOG BC  
Graphic Option 3 - Webster



OFFICIAL TEAM NBA LOGOS.  
ANY ALLESON STYLE.  
ANY SPORT!



GFH3 Fleece Hoodie RO/CH  
Golden State Warriors A105LOG GW logo  
GFPS Fleece Pant RO  
Golden State Warriors A105LOG GW logo (Pant)

502RTSY Ripple Tech T-Shirt BK  
New York Knicks A105LOG NK logo

537J Basketball Jersey CA/WH  
Cleveland Cavs A105LOG CC logo  
537P Basketball Short  
Cleveland Cavs CC logo (Short)

5URB1SY Bounce Shooter's Shirt PL/WH  
San Antonio Spurs Logo A105LOG SA logo

## HOW TO ORDER

### Example:

- CHOOSE GARMENT**  
Example shown above: 506CR KE/WH
- CHOOSE HOMETOWN NBA LOGO OPTION**  
Example shown: AHTLOG BC, Option 1  
(Boston Celtics see Team logo codes on pages 104-105)
- ADD 15% TO GARMENT PRICE**

Jersey	\$13.60
NBA & Hometown Team Name (1-Color, AHTLOG BC-2x, Rev)	+ \$12.00
15% of Decorated Garment cost	+ \$3.84
<b>Total for NBA Uniform</b>	<b>\$29.44</b>



Select any Alleson product throughout our catalogs and indicate code AHTLOG along with design option 1, 2 or 3 shown above. Be sure to include your Hometown Team Name as well as the Official NBA Team Name of your choice!

- Hometown NBA is offered as 1-Color Screen print and only available in Graphics 1-3 shown above. Fonts and arrangements for Options 2 and 3 are as shown and cannot be altered in any way.
- Graphic Option 1 features the Official Team NBA Wordmark as represented on pages 104-105. Visit our Uniform Builder to view all Official Team NBA/Hometown arrangements for Graphic Option 1. Hometown team name font is as shown above and cannot be altered in any way.
- For Reversibles, be sure to indicate AHTLOG (2X) including all necessary graphic, team and color information.
- Player names and numbers are optional and can be added for an additional charge. See our standard Decoration Program for pricing.
- Production time for HOMETOWN NBA is 3 weeks, plus shipping
- Call Customer Service for additional information.

## HOW TO ORDER

### Example:

- CHOOSE GARMENT**  
Example shown above: GFH3 RO/CH
- CHOOSE HOMETOWN NBA LOGO OPTION**  
Example shown: A105LOG GW  
(Golden State Warriors home logo on Fleece Hoodie & Short logo on Pant. See Team logo codes on pages 104-105)
- ADD 15% TO GARMENT PRICE**

Hoodie	+ \$45.00
Jersey Logo (1x)	+ \$4.00
15% of Decorated Garment cost	+ \$7.35
Pant	+ \$38.00
Short Logo (1x)	+ \$3.00
15% of Decorated Garment Cost	+ \$6.15
<b>Total for NBA Hoodie &amp; Pant</b>	<b>\$103.50</b>

PRACTICE LIKE A PRO.  
PLAY LIKE A PRO.  
BE A PRO!

Select any Alleson product throughout any of our catalogs and indicate code A105LOG (Home and/or Away), A205LOG or A405LOG (Home and/or Away), and include the official team logo you want placed.

- Production time for Make It NBA is 3 weeks, plus shipping.
- Add player names and numbers under our standard decoration program. Standard production times apply, see pages 236-237.
- See all NBA Team Logos on pages 104-105. All team NBA logos must be applied as officially provided by the NBA. Colors, fonts and arrangements cannot be altered.
- All logos on color side of the garment are Home and white or secondary colors receive the Away logo (Home logos are shown on the left side on pages 104-105).
- Call Customer Service for additional information.





# DOUBLE PLY

REVERSIBLE JERSEYS & SHORTS

4 STOCK REVERSIBLE GAME UNIFORM DESIGN OPTIONS  
AVAILABLE ON PAGES 110-111 & 118.  
ALSO SEE SUBLIMATED, EXTREME MESH AND EXTREME  
MICROFIBER STYLES!

## 531RW Women's Reversible Basketball Jersey

- 100% eXtreme pin dot Cationic colorfast polyester pin dot mesh with moisture management fibers - colors
- 100% plaited knit colorfast polyester with moisture management fibers - white
- Two color, double ply, fully reversible jersey
- Racerback for appearance, performance and comfort
- Contrast fabrics on each side - colored side and contrast inserts are eXtreme pin dot Cationic colorfast polyester pin dot mesh with moisture management fibers and white side and contrast inserts are plaited knit colorfast polyester with moisture management fibers
- Self-material, contrast color 1" inserts starting at back of armhole and descending down to end of jersey - contrast color curved piping extends from insert up around armhole openings on back
- Self-material, contrast color neck insert starting at point in front and going all the way around the neck to point on other side in front - rest of v-neck collar is main body color with bar tack for reinforcement
- Open bottom, each side individually hemmed for decoration
- Cover hemmed on the bottom opening
- Entire jersey is top stitched for durability, appearance and comfort
- Jersey is NFHS legal

531RW	Women's	S-XXL	List: \$32.00, \$36.00 (XXL)
531RWY	Girls'	S-L	List: \$30.00

## 531PRW Women's Reversible Basketball Short

- Same fabrics as 531RW Jersey
- Two color, double ply, fully reversible short
- Contrast fabrics on each side - colored side and contrast inserts are eXtreme pin dot Cationic colorfast polyester pin dot mesh with moisture management fibers and white side and inserts are plaited knit colorfast polyester with moisture management fibers
- Self-material, contrast color 1" inserts starting top of waistband and descending down then taking a sharp turn to the back of the leg
- 1½" fully reversible covered elastic waistband, inside drawcord
- Open bottom, each side individually hemmed for decoration
- Women's inseams: 9"
- Girls' inseams: 11"

531PRW	Women's	S-XXL	List: \$32.00, \$36.00 (XXL)
531PRWY	Girls'	S-L	List: \$30.00



531RW V-neck Detail

531RW Racerback Detail



NJ State Approved Co-op #65MCESCCPS

Metuchen/Garden

## 555RW Women's Reversible Basketball Jersey†

- 100% eXtreme plaited knit Cationic colorfast polyester with moisture management fibers - colors
- 100% polyester pin dot mesh - white
- Two color, double ply, fully reversible jersey
- Contrast fabrics on each side - colored side and inserts eXtreme plaited knit and white side and inserts are pin dot mesh
- Self-material, contrast color TALON side inserts with piping to bottom of jersey
- Self-material, set-in material v-neck, contrast color TALON side inserts on neck (half eXtreme plaited knit and other half is pin dot mesh)
- Open bottom, each side individually hemmed for decoration
- Cover hemmed armholes, traditional shoulder design
- Jersey is NFHS legal

555RW	Women's	S-XXL	List: \$25.00
555RY	Youth	S-XL	List: \$25.00

## 555P Reversible Basketball Short†

- Same fabrics as 555RW Jersey
- Two color, double ply, fully reversible short
- Contrast fabrics on each side - colored side and inserts eXtreme plaited knit and white side and inserts are pin dot mesh
- Self-material, contrast color TALON side inserts with piping to top of the short
- 2" fully reversible covered elastic waistband, inside drawcord (1½" for Youth)
- Open bottom, each side individually hemmed for decoration
- Adult graduated inseams: S (8"), M-L (9"), XL-XXXL (10")
- Youth inseams: S-XL (7")

555P	Adult	S-XXXL	List: \$25.00
555PY	Youth	S-XL	List: \$25.00



555RW & 555P Reverse

## 54MMRW Women's Reversible Basketball Jersey

- 100% eXtreme mock mesh Cationic colorfast polyester with moisture management fibers (lightweight)
- Women's styling and fit (Unisex for Youth)
- Two color, double ply, fully reversible jersey
- Self-material, contrast color side inserts straight up sides and around armholes, tapering from armholes to the v-neck - side inserts are split with self-material, main body color inserts that start straight then come to a point in armholes
- Open bottom, each side individually hemmed for printing
- Cover hemmed armholes, traditional shoulder design

54MMRW	Women's	S-XXL	List: \$36.00, \$38.00 (XXL)
54MMRY	Youth	S-XL	List: \$33.00

## 54MMP Reversible Basketball Short

- Same fabric as 54MMRW Jersey
- Two color, double ply, fully reversible short
- Self-material, contrast color side inserts that start straight down sides and flare out to bottom - two self-material, main body color inserts split the side inserts to give the short an aggressive appearance (lower insert offers an excellent decoration location)
- Open bottom, each side individually hemmed for printing
- 2" fully reversible covered elastic waistband, inside drawcord (1½" for Youth)
- Adult graduated inseams: S (8"), M(9"), L-XL-XXXL (10")
- Youth inseam: S-XL (7")

54MMP	Adult	S-XXXL	List: \$32.00, \$34.00 (XXL), \$36.00 (XXXL)
54MMPY	Youth	S-XL	List: \$29.00



54MMRW & 54MMP Reverse



CHROMAGEAR  
Reversible  
Game Uniform!  
PAGES 121-128

TEAM  
LIBERTY  
Reversible  
Game Uniform!  
PAGES 118-119

ALL PRODUCTS AVAILABLE IN-STOCK  
\*Close-out items are available while inventory lasts. No additional discounts apply.



# GAME UNIFORMS

2 GREAT UNIFORMS. HOME & AWAY OPTIONS. SAME HIGH PERFORMANCE LIGHTWEIGHT FABRICS.

ALLESON ATHLETIC COVERS 360° OF YOUR BASKETBALL NEEDS, 365 DAYS OF THE YEAR – BECAUSE BASKETBALL NEVER STOPS AND PLAYERS PLAY AT ALL LEVELS!

## 537 & 535 Series Women's Basketball Jerseys

- 100% eXtreme plaited knit Cationic colorfast polyester with moisture management fibers
- 100% eXtreme pin dot mesh Cationic colorfast polyester with moisture management fibers
- 81% Cationic colorfast polyester/19% Spandex "No-Pull" fabric with moisture management fibers (537JW Only)
- Solid color jersey with eXtreme plaited knit front body and eXtreme pin dot mesh back for breathability and comfort
- Straight hemmed armholes and bottom
- Entire jersey is top stitched for durability, appearance and comfort
- Jerseys are NFHS legal

## 537 & 535 Series Women's Basketball Shorts

- Same fabrics as 535JW/537JW Jerseys
- Solid color short with eXtreme plaited knit entire front and lower back half with eXtreme pin dot mesh upper back for breathability and comfort (white double ply with tricot knit liner)
- Entire short is top stitched for durability, appearance and comfort
- Cover hemmed leg openings
- Women's inseam: 9"



"NO-PULL" FABRIC DESIGN

LIGHTWEIGHT PLAITED KNIT FOR PERFORMANCE

LIGHTWEIGHT PLAITED KNIT FOR PERFORMANCE

PIN DOT MESH FOR BREATHABILITY

PIN DOT MESH FOR BREATHABILITY

537JW & 537PW Back

535JW & 535PW Back

JERSEY IS NFHS LEGAL

AVAILABLE IN 20 COLORS!

JERSEY IS NFHS LEGAL

### 537 Colors:



AVAILABLE IN HOME AWAY

### 535 Colors:



AVAILABLE IN HOME AWAY

## 537JW Women's Basketball Jersey

- Solid main body color shoulders with Alleson exclusive "No-Pull" fabric design integrated into the fabric for sleek, lightweight performance
- Contrast color eXtreme plaited knit piping on front and back shoulder inserts from armholes sharply curving into the collar
- Modified collegiate shoulder design for athletic fit and to increase full range of movement
- Two color eXtreme plaited knit set-in, mitered v-neck collar with contrasting color on back

537JW Women's XS-XXL List: \$22.00, \$24.00 (XXL)  
\*Not available in Girls\*

## 537PW Women's Basketball Short

- Solid color side inserts at bottom with Alleson exclusive "No-Pull" fabric design integrated into the fabric for sleek, lightweight performance
- Contrast color eXtreme plaited knit piping on sides sharply curving to the back extending down to the leg openings
- Contrast color block at back leg hem
- 2" covered elastic waistband, inside drawcord
- 9" inseam

537PW Women's XS-XXL List: \$22.00, \$24.00 (XXL)  
\*Not available in Girls\*

CHROMAGEAR ACCESSORIZE WITH OUR CUSTOMIZABLE HEADBANDS! SEE PAGE 134



## 535JW Women's Basketball Jersey

- Two contrast color eXtreme plaited knit overlaid 1/2" stripes from armhole openings, down to bottom hem
- Curved shoulder inserts to improve fit and movement
- Solid color eXtreme plaited knit set-in, mitered v-neck collar

535JW Women's XS-XXL List: \$20.00, \$22.50 (XXL)  
\*Not available in Girls\*

Check out our Shooter's and Training Shirts! Possibilities for every team with 7 styles to choose from! See pages 116-117 for details.



ALL PRODUCTS AVAILABLE IN-STOCK

## 535PW Women's Basketball Short

- Same fabrics as 535J Jersey
- Solid color short with eXtreme plaited knit entire front and lower back half with eXtreme pin dot mesh upper back (white double ply with tricot knit liner)
- Two contrast color eXtreme plaited knit overlaid 1/2" stripes from top of waistband to bottom of short
- 2" covered elastic waistband, inside drawcord
- 9" inseam

535PW Women's XS-XXL List: \$20.00, \$22.50 (XXL)  
\*Not available in Girls\*



# PRACTICE UNIFORMS

**TWO PRACTICE REVERSIBLES, TWO DIFFERENT FABRICS. SAME PERFORMANCE ATTRIBUTES TO KEEP YOU COOL AND DRY.**

eXtreme  
**MESH**



Choose your  
 inseam length -  
 6 options below!



Wide  
 Shoulder  
 Design

### 560RW Women's Reversible Mesh Tank

- 100% eXtreme mesh Cationic colorfast polyester 70 denier trikot mesh with moisture management finish
- Women's styling and fit (Unisex for Youth)
- Double thickness body
- Wide shoulder design
- Open bottom for printing

560RW	Women's	S-XXXL	List: \$11.20, \$13.60 (XXL), \$15.90 (XXXL)
560RY	Youth	S-L	List: \$10.00



\*Indicated color only available in Women's 560RW

### 560 Series eXtreme Mesh Short

» For more information, see page 207

565PW	Women's	5" inseam	S-XXL	List: \$8.90, \$11.20 (XXL)
564PWY	Girls'	4" inseam	S-L	List: \$8.30
567P	Adult	7" inseam	S-XXXL	List: \$8.90, \$11.20 (XXL), \$13.60 (XXXL), \$15.90 (XXXXL)
569P	Adult	9" inseam	S-XXXL	List: \$9.50, \$11.80 (XXL), \$14.20 (XXXL), \$16.50 (XXXXL)
5611P	Adult	11" inseam	S-XXXL	List: \$10.00, \$12.40 (XXL), \$14.70 (XXXL), \$17.10 (XXXXL)
566PY	Youth	6" inseam	S-L	List: \$8.30



\*5611P, 565PW & 564PWY only available in indicated colors. \*\*PI only available in 565PW & 564PWY.

### 569PL eXtreme Mesh Short with Liner

- 100% eXtreme mesh Cationic colorfast polyester 70 denier trikot mesh with moisture management finish
- 100% polyester trikot knit liner
- Double thickness mesh short with trikot knit liner
- 1½" covered elastic waistband, inside drawcord
- 9" inseam (7" for Youth)

569PL	S-XXXL	List: \$8.90, \$11.20 (XXL), \$13.60 (XXXL), \$15.90 (XXXXL)
567PLY	XS-XL	List: \$7.70



Slim  
 Shoulder  
 Design

### 506CRW Women's Reversible Racerback Tank

- 100% eXtreme Microfiber Cationic colorfast polyester with moisture management fibers
- Racerback with slimmer shoulder widths for performance and comfort
- Two color, double ply, fully reversible jersey
- Open bottom for printing

506CRW	Women's	XS-XXL	List: \$13.60, \$15.90 (XXL)
506CRY	Youth	XS-XL	List: \$12.40



### 5069P/5067P eXtreme Microfiber Tech Short

- 100% eXtreme microfiber Cationic colorfast polyester with moisture management fibers
- Single ply body, cover hemmed leg openings
- 1½" covered elastic waistband, inside drawcord

5069P	Adult	9" inseam	S-XXXL	List: \$9.50, \$11.20 (XXL), \$13.00 (XXXL)
5067P	Adult	7" inseam	S-XXXL	List: \$8.90, \$10.60 (XXL), \$12.40 (XXXL)
5067PY	Youth	7" inseam	S-XL	List: \$8.90



\*5067P only available in indicated colors.

eXtreme  
**MICROFIBER**



506CRW Racerback

**CHROMAGEAR**

CHECK OUT SINGLE PLY REVERSIBLES  
 FOR MORE PRACTICE UNIFORM OPTIONS!  
 SEE PAGES 121-128

ALL PRODUCTS AVAILABLE IN-STOCK

Bid Term: 5/9/18 - 5/8/20; Extended to 5/8/21

# SHOOTER'S SHIRTS

**7 SHOOTER'S AND TRAINING SHIRT STYLES TO PAIR WITH ANY GAME UNIFORM!**

## 534SS Shooter's Shirt

- 100% eXtreme mock mesh Cationic colorfast polyester with moisture management fibers
- Long sleeve jersey with half zip front
- Unisex styling and fit
- Self-material, contrast color 1" overlaid straight stripe across chest and down sleeves, stripe ends at separate sleeve pieces before sleeve ends
- Hemmed sleeves and straight bottom

» Model is wearing 535PW, see page 113

534SS	Adult	S-XXXL	List: \$36.50, \$40.00 (XXL), \$44.00 (XXXL)
534SSY	Youth	M-L	List: \$34.50



534SS Detail

## 5URB1S BOUNCE Shooter's Shirt

- 100% eXtreme motion flat knit Cationic colorfast polyester with moisture management fibers
- 100% eXtreme breather dimple knit Cationic colorfast polyester with moisture management fibers
- Contrasting color body with eXtreme motion flat knit front
- Two contrasting side overlay inserts - matching color eXtreme breather dimple knit upper and lower sides
- eXtreme motion flat knit yoke, sleeves, back, collar and middle side inserts
- Front 7" zipper with collar garage for look and comfort - contrasting color kissing welts and zipper
- Die-cut with exclusive "Bounce" logo on bottom back with contrasting silver mesh backing
- Space for decoration on both front and back
- "Bounce" woven label on left sleeve as worn
- Straight hemmed bottom
- Entire shooter's shirt is top stitched for durability, appearance and comfort
- Entire shooter's shirt is Anti-Stain and Anti-Microbial

» Model is wearing 535PW, see page 113

5URB1S	Adult	S-XXXL	List: \$36.00, \$39.50 (XXL), \$43.00 (XXXL)
5URB1SY	Youth	S-XL	List: \$33.50



5URB1S



5URB1S Back

CHECK OUT OUR UNISEX WARM-UP PANTS SEE PAGE 96

## 536SSH Shooter's Shirt

- 100% eXtreme mock mesh Cationic colorfast polyester with moisture management fibers (lightweight)
- Short sleeve shooting shirt with self-material, contrasting color raglan sleeves
- Unisex styling and fit
- Contrast color cover stitching on raglan sleeves both front and back and starting at the undersleeve and moving down towards bottom and rounding to the front
- Main body color, self-material stand-up collar with zipper
- Main body color lower back undersleeves and front 6" zipper
- Straight hemmed bottom and sleeve ends

» Model is wearing WPMM, see page 96

536SSH	Adult	S-XXXL	List: \$32.00, \$35.50 (XXL), \$39.00 (XXXL)
536SSHY	Youth	S-XL	List: \$29.50



536SSH

536SSH Back

## 5081SW Women's Microfiber Short Sleeve Tech T-Shirt

- 100% eXtreme microfiber Cationic colorfast polyester with moisture management fibers
- Set-in short sleeve t-shirt design
- Self-material crew neck
- Women's cut
- Straight hemmed bottom and sleeves

» Model is wearing 565PW, see page 207

5081SW	Women's	XS-XXL	List: \$8.30, \$10.00 (XXL)
5081SY	Youth	XS-L	List: \$7.70



5081SW

## 506W Women's Training Shirt

- 100% eXtreme microfiber Cationic colorfast polyester with moisture management fibers

» See page 201 for details

506W	Women's	XS-XXL	List: \$8.30, \$10.00 (XXL)
------	---------	--------	-----------------------------



## 506XSW Women's Training Shirt

- 100% eXtreme microfiber Cationic colorfast polyester with moisture management fibers
- Women's tapered cut sleeveless t-shirt with cover hemmed armholes and straight bottom (full back)
- Self-material set-in mitered v-neck

» Model is wearing 5069P, see page 207

506XSW	Women's	XS-XXL	List: \$7.70, \$9.50 (XXL)
506XSWY	Girls'	S-L	List: \$7.10



\*Not available for 506XSWY



**BASICS**  
FOR MORE SHOOTER'S SHIRTS & STOCK TRAINING BOTTOMS SEE PAGES 206-207



506XSW

## 501HTW Women's Heather Tech Racerback Tank

- 50% Cationic polyester/50% polyester with moisture management fibers
- Heather racerback tank with scoop neck
- Self-material binding at armholes and neck
- Self-color flat lock seam for appearance and comfort
- Hemmed bottom

501HTW	Women's	S-XXL	List: \$11.80, \$13.60 (XXL)
501HTG	Girls'	S-L	List: \$11.20



## 501HSW Women's Heather Training Shirt

- 50% Cationic colorfast polyester/50% polyester with moisture management fibers (5 oz.)
- Raglan short sleeve t-shirt design
- Self-material, self-color set-in crew neck
- Straight hemmed bottom and sleeves

501HSW	Women's	XS-XXL	List: \$10.60, \$12.40 (XXL)
--------	---------	--------	------------------------------



**WOMEN'S Heather Quarter Zip!**  
SEE PAGE 211



501HSW

**CHROMAGEAR**  
MAKE IT A CUSTOM SHOOTER'S SHIRT  
WITH OUR NEW TECHNOLOGY

Metuc

ALL PRODUCTS AVAILABLE IN-STOCK





# EXCLUSIVE TEAM WNBA UNIFORMS

## TEAM WNBA!

The girls can wear their favorite WNBA team uniform, inspire their inner hero and play like the pros!

### A105BW Blank Reversible WNBA Racerback Game Jersey

- 100% eXtreme tear drop Cationic colorfast polyester with moisture management fibers
- WNBA Reversible Game Jersey, BLANK (no team logo)
- Double ply, eXtreme tear drop fully reversible jersey - soft, cool hand, lightweight basketball mock mesh
- Contrasting color exposed top stitching across upper chest on upper front chest on both colorway sides of jersey
- Women's fit jersey with racerback for appearance, performance and comfort
- Self-material, main body color set-in, mitered v-neck with bar tack reinforcement - primary color shows up as contrast color on lighter secondary side
- Open hemmed bottom for decoration
- WNBA woven jock tag for authentic identification
- WNBA logo woman on upper left side yoke as worn on both sides (only on logo designs)
- Add any official team WNBA logo to upper front chest on main and reverse side using code A105LOG for an additional charge

Blanks:

A105BW	Women's	S-XXL	List: \$21.50, \$24.00 (XXL)
A105BG	Girls'	S-XL	List: \$19.00

» See all WNBA team jersey logos on page 119 and apply them to any reversible colors

A105LOG\* Indicate Team All Sizes (A105BW/G + A105LOG) List: \$6.00



### A205BA Blank WNBA Game Unisex Short

- Same fabric as A105BW Reversible WNBA Game Jersey
- For more information see page 102
- WNBA logoman on right leg, as worn (only on logo designs)
- Adult inseam: 9"
- Youth inseams: S (7"), M-L (8"), X-XL (9")

Blanks:

A205BA	Adult	S-XXL	List: \$19.00, \$21.50 (XXL)
A205BY	Youth	S-XL	List: \$16.50

» See all WNBA team short logos on page 119 and apply them to any short colors

» For LG & PU alternative Stock Short options, see page 207

A205LOG\* Indicate Team All Sizes (A205BA/Y + A205LOG) List: \$3.00



### A405BA WNBA Basketball Game & Practice T-Shirts

» For more information, see page 103

Blanks:

A405BA	Adult	S-XXL	List: \$15.00, \$17.50 (XXL)
A405BY	Youth	S-XL	List: \$14.00

» See all WNBA team jersey logos on page 119 and apply them to any T-Shirt colors

A405LOG\* Indicate Team All Sizes (A405BA/Y + A405LOG) List: \$4.00



A105BW Racerback



<b>Atlanta Dream (AD)</b> Reversible Jersey: NA/WH T-Shirt: NA Short: NA/WH 	<b>Indiana Fever (IF)</b> Reversible Jersey: NA/WH T-Shirt: NA Short: NA/WH 	<b>New York Liberty (NL)</b> Reversible Jersey: BK/WH T-Shirt: BK Short: BK/WH 	<b>Minnesota Lynx (ML)</b> Reversible Jersey: NA/WH T-Shirt: NA Short: NA/WH 
<b>Phoenix Mercury (PM)</b> Reversible Jersey: PU/WH T-Shirt: PU Short: PU 	<b>Washington Mystics (WM)</b> Reversible Jersey: SC/WH T-Shirt: SC Short: SC/WH <p>*Alternative Stock PU Shorts available, see page 207.</p>	<b>Dallas Wings (DW)</b> Reversible Jersey: NA/WH T-Shirt: NA Short: NA/WH 	<b>Chicago Sky (CS)</b> Reversible Jersey: LG/WH T-Shirt: WH Short: LG <p>*Alternative Stock LG Shorts available, see page 207.</p>
<b>Los Angeles Sparks (LS)</b> Reversible Jersey: PU/LG T-Shirt: PU Short: PU/LG 	<b>San Antonio Stars (SS)</b> Reversible Jersey: BK/WH T-Shirt: BK Short: BK/WH 	<b>Seattle Storm (ST)</b> Reversible Jersey: BK/WH T-Shirt: WH Short: BK/WH 	<b>Connecticut Sun (CO)</b> Reversible Jersey: NA/WH T-Shirt: NA Short: NA/WH 

\*Jerseys, T-Shirts and Shorts available blank (BA/W) or blanks plus logos for all teams or on an alternative color garment (BA/W + LOG).  
 \*All team WNBA logos must be applied as officially provided by the WNBA. Colors, fonts and arrangements cannot be altered.  
 \*Allow 2 weeks for the shipment of all teams of jerseys, t-shirts and shorts.

**CHROMAGEAR**  
 HEADBANDS ARE AVAILABLE WITH  
 WNBA TEAM LOGOS!  
 SEE PAGE 134



# CHROMAGEAR

SUBLIMATED BASKETBALL PROGRAM & DESIGN COLLECTIONS:

SINGLE & DOUBLE PLY  
**REVERSIBLE**  
JERSEYS & SHORTS

SINGLE PLY  
**GAME UNIFORMS**

**PRINT PATTERNS**  
& HEADBANDS

**SHOOTER'S SHIRTS** **WARM-UP PANTS**

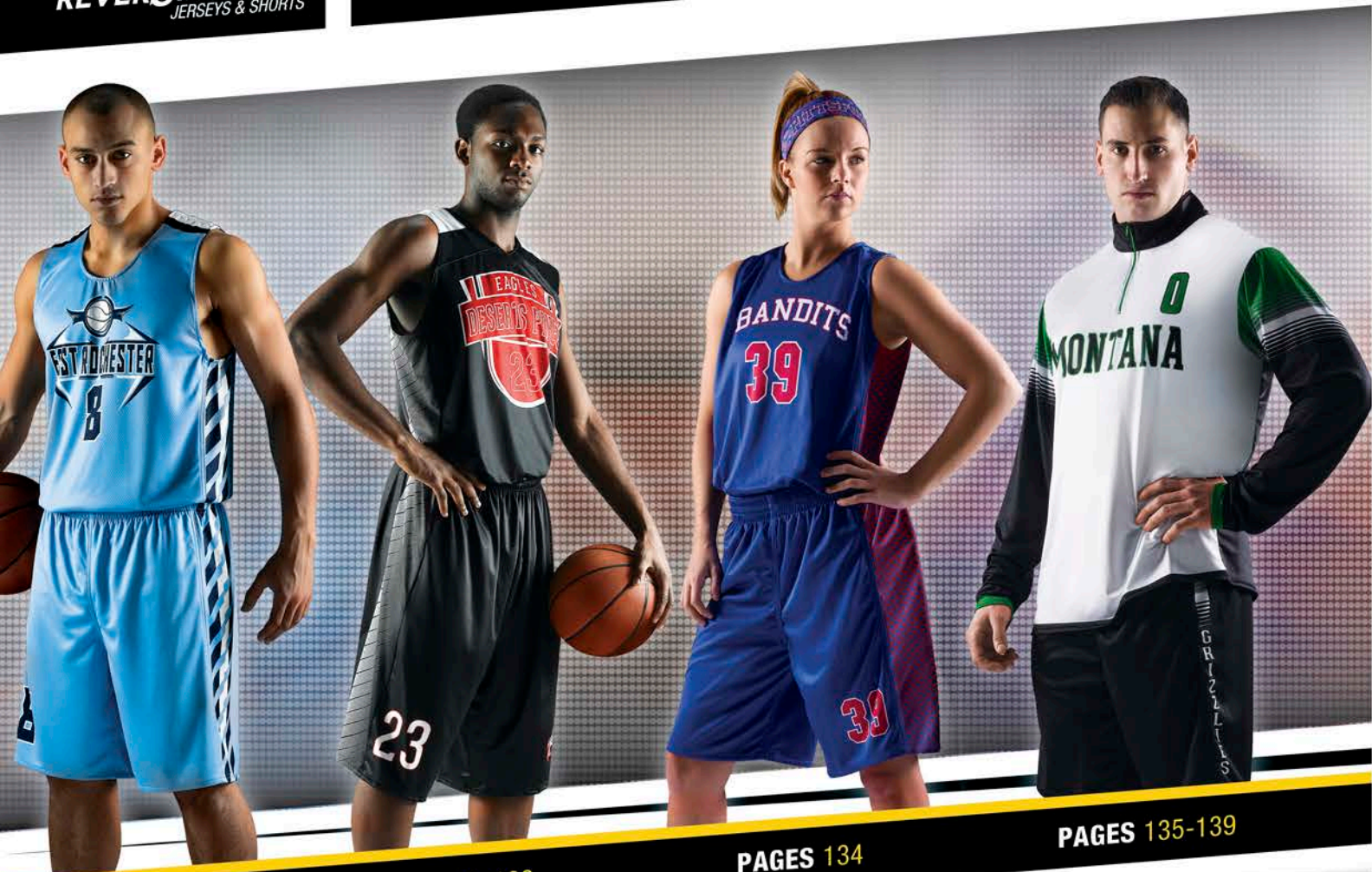

PAGES 121-129

PAGES 130-133

PAGES 134

PAGES 135-139

SUBLIMATED TEAM APPAREL BY ALLESON ATHLETIC.

**Color**

COLOR COLLECTIONS WITH RICH, VIBRANT COLORS FOR TEAMS, LEAGUES & ALL-STARS! SEE PAGE 234



CHECK OUT OUR UNIFORM BUILDER AT ALLESON.COM TODAY!

**CHROMAGEAR TWILL**  
SEE PAGE 233

NOW AVAILABLE ON THE UNIFORM BUILDER

**GENERAL INFO**

PRICING & HOW TO ORDER  
SEE PAGES 230-231



SG INDICATES STYLE GUIDES REFERENCES

**SINGLE PLY**  
REVERSIBLE JERSEYS & SHORTS

OR

**DOUBLE PLY**  
REVERSIBLE JERSEYS & SHORTS

All designs on pages 121-128 are available as a **Single** or **Double Ply Reversible**. Pick from our inspired designs, unprecedented fabrications, brilliant colors and streamlined offerings!

FAST BREAK JDKR98 NFHS LEGAL	MOTIVE JDKR96 NFHS LEGAL	FLUSH JDKR81 NFHS LEGAL	GO TO THE LINE JDKR61 NFHS LEGAL
Front Back Side	Front Back Side	Front Back Side	Front Back Side
Front Back Side	Front Back Side	Front Back Side	Front Back Side
<p>Lettering: Full Block Number Style: Full Block</p> <p>Colors:                      Color 1                      Color 2                      Color 3</p> <p>Reverse Colors:                      Color 1                      Color 2                      Color 3</p>	<p>Lettering: SerpentineBold Italic Number Style: erpentineBold Italic</p> <p>Colors:                      Color 1                      Color 2                      Color 3</p> <p>Reverse Colors:                      Color 1                      Color 2                      Color 3</p>	<p>Lettering: Lavandria Number Style: Apache</p> <p>Colors:                      Color 1                      Color 2                      Color 3</p> <p>Reverse Colors:                      Color 1                      Color 2                      Color 3</p>	<p>Lettering: Falcons Number Style: Double Outline</p> <p>Colors:                      Color 1                      Color 2                      Color 3</p> <p>Reverse Colors:                      Color 1                      Color 2                      Color 3</p>

**SINGLE PLY REVERSIBLE FABRICS:**

- Hyper Lyte**
  - Closed hole mock mesh with extra soft hand and lightweight for comfort and performance
  - Great stretch to enhance athlete's movement
  - High density yarns to create best-in-class color vibrancy
  - Abrasion resistant

- Hyper Mesh**
  - Medium hole mesh for maximum breathability and comfort
  - High density yarns to create best-in-class color vibrancy
  - Three bar construction for incredible durability
  - Abrasion resistant

**DOUBLE PLY REVERSIBLE FABRICS:**

- Traditional mock mesh
- eXtreme mesh 70 denier tricot mesh



# SINGLE PLY REVERSIBLE JERSEYS & SHORTS

OR

# DOUBLE PLY REVERSIBLE JERSEYS & SHORTS

All designs on pages 121-128 are available as a **Single** or **Double Ply Reversible**. Pick from our inspired designs, unprecedented fabrications, brilliant colors and streamlined offerings!



Triple Double - Reverse JDKR97

### TRIPLE DOUBLE JDKR97 NFHS LEGAL



Lettering: Geared  
Number Style: Geared

Colors:  
Color 1  
Color 2  
Color 3  
Color 4

Reverse Colors:  
Color 1  
Color 2  
Color 3  
Color 4

### STRIDE JDKR95 NFHS LEGAL



Lettering: Apache  
Number Style: Apache

Colors:  
Color 1  
Color 2  
Color 3  
Color 4  
Color 5 (PINSTRIPE)

Reverse Colors:  
Color 1  
Color 2  
Color 3  
Color 4  
Color 5 (PINSTRIPE)

*Pinstripes are on the fronts of Jersey & Short only*

### RIVAL JDKR74 NFHS LEGAL



Lettering: Mensch / Mexcellent  
Number Style: Full Block

Colors:  
Color 1  
Color 2  
Color 3

Reverse Colors:  
Color 1  
Color 2  
Color 3

### BLOCK JDKR43 NFHS LEGAL

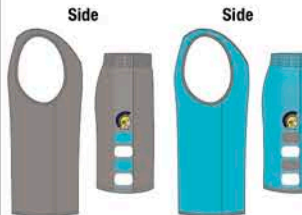

Lettering: Kitchen Police  
Number Style: Full Block

Colors:  
Color 1  
Color 2  
Color 3  
Color 4

Reverse Colors:  
Color 1  
Color 2  
Color 3  
Color 4

Pattern: JIDFBR

### ALL DAY JDKR82



Lettering: Niagara Engraved  
Number Style: Full Block

Colors:  
Color 1  
Color 2  
Color 3

Reverse Colors:  
Color 1  
Color 2  
Color 3

### DOWN LOW JDKR71 NFHS LEGAL

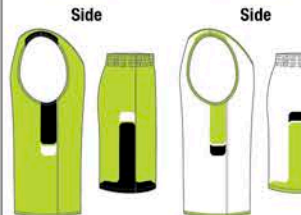

Lettering: Geared  
Number Style: Geared

Colors:  
Color 1  
Color 2  
Color 3

Reverse Colors:  
Color 1  
Color 2  
Color 3

### UNITY JDKR94 NFHS LEGAL

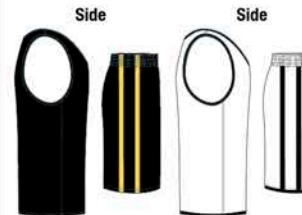

Lettering: Full Block  
Number Style: Algerian

Colors:  
Color 1  
Color 2

Reverse Colors:  
Color 1  
Color 2

*\*Back net pattern is part of the design and cannot be changed.*

**SINGLE PLY REVERSIBLE FABRICS:**

**Hyper Lyte**  
• Closed hole mock mesh with extra soft hand and lightweight for comfort and performance  
• Great stretch to enhance athlete's movement  
• High density yarns to create best-in-class color vibrancy  
• Abrasion resistant

**Hyper Mesh**  
• Medium hole mesh for maximum breathability and comfort  
• High density yarns to create best-in-class color vibrancy  
• Three bar construction for incredible durability  
• Abrasion resistant

**DOUBLE PLY REVERSIBLE FABRICS:**

• Traditional mock mesh  
• eXtreme mesh 70 denier tricot mesh



# SINGLE PLY REVERSIBLE JERSEYS & SHORTS

OR

# DOUBLE PLY REVERSIBLE JERSEYS & SHORTS

All designs on pages 121-128 are available as a **Single** or **Double Ply Reversible**. Pick from our inspired designs, unprecedented fabrications, brilliant colors and streamlined offerings!



Fadeaway - Reverse JDKR51

Fadeaway JDKR51

### FADEAWAY JDKR51 NFHS LEGAL



Lettering: Demonzed Number Style: Warrior 2  
 Colors: Color 1, Color 2, Color 3  
 Reverse Colors: Color 1, Color 2, Color 3

### BRIGHT LIGHTS JDKR42 NFHS LEGAL

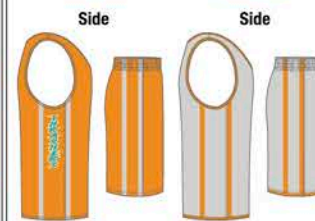

Lettering: Dumb Nerd Number Style: Warrior 2  
 Colors: Color 1, Color 2  
 Reverse Colors: Color 1, Color 2

\*9" allowed for letters on side insert.

### LIGHTS OUT JDK011 NFHS LEGAL

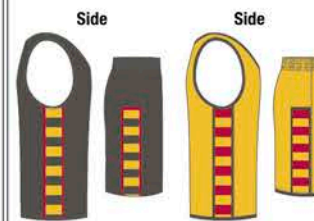

Lettering: AddCityBoy Normal Number Style: AddCityBoy Normal  
 Colors: Color 1, Color 2, Color 3  
 Reverse Colors: Color 1, Color 2, Color 3

### PIVOT JDKR25 NFHS LEGAL



Lettering: Onramp Number Style: Double Outline  
 Colors: Color 1, Color 2, Color 3  
 Reverse Colors: Color 1, Color 2, Color 3

### FRANCHISE JDKR30 NFHS LEGAL

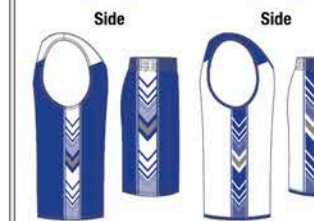

Lettering: Abberancy Number Style: Full Block  
 Colors: Color 1, Color 2, Color 3  
 Reverse Colors: Color 1, Color 2, Color 3

### DAGGER JDKR92 NFHS LEGAL



Lettering: Air Millhouse Number Style: Air Millhouse  
 Colors: Color 1, Color 2, Color 3  
 Pattern: JIDIGNT  
 Reverse Colors: Color 1, Color 2, Color 3  
 Pattern: JIDIGNT

\*Pattern in large side inserts on the jersey and short.



JBNDW/G JDKA01/JIDSTK



Dagger - Reverse JDKR92

Dagger JDKR92

Dagger JDKR92



**SINGLE PLY REVERSIBLE FABRICS:**

- Hyper Lyte**
  - Closed hole mock mesh with extra soft hand and lightweight for comfort and performance
  - Great stretch to enhance athlete's movement
  - High density yarns to create best-in-class color vibrancy
  - Abrasion resistant

- Hyper Mesh**
  - Medium hole mesh for maximum breathability and comfort
  - High density yarns to create best-in-class color vibrancy
  - Three bar construction for incredible durability
  - Abrasion resistant

**DOUBLE PLY REVERSIBLE FABRICS:**

- Traditional mock mesh
- eXtreme mesh 70 denier tricot mesh



# SINGLE PLY REVERSIBLE JERSEYS & SHORTS

OR

# DOUBLE PLY REVERSIBLE JERSEYS & SHORTS

All designs on pages 121-128 are available as a **Single** or **Double Ply Reversible**. Pick from our inspired designs, unprecedented fabrications, brilliant colors and streamlined offerings!



Edge - Reverse JDKR93

Edge JDKR93

### EDGE JDKR93 NFHS LEGAL

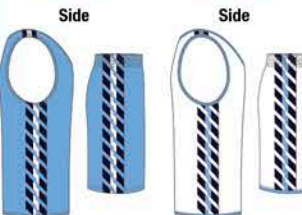

Lettering: Apache  
Number Style: Apache

Colors:  
Color 1  
Color 2  
Color 3

Reverse Colors:  
Color 1  
Color 2  
Color 3

### MERGE JDKR75 NFHS LEGAL



Lettering: Onramp / Myriad Pro  
Number Style: Falcons

Colors:  
Color 1  
Color 2

Reverse Colors:  
Color 1  
Color 2

### DA TECHNICIAN JDKR52 NFHS LEGAL

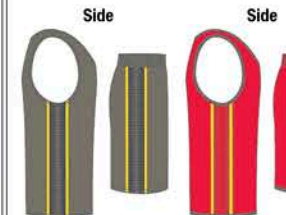

Lettering: Indiana  
Number Style: Collegiate

Colors:  
Color 1  
Color 2  
Color 3

Reverse Colors:  
Color 1  
Color 2  
Color 3

### TROPHY JDKR50 NFHS LEGAL



Lettering: Homestead  
Number Style: Homestead

Colors:  
Color 1  
Color 2  
Color 3

Reverse Colors:  
Color 1  
Color 2  
Color 3

### JUMPER JDKR23 NFHS LEGAL

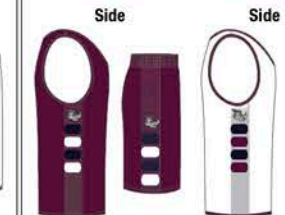

Lettering: Custom, Full Block  
Number Style: Full Block

Colors:  
Color 1  
Color 2  
Color 3  
Color 4  
Pattern: JIDFBR

Reverse Colors:  
Color 1  
Color 2  
Color 3  
Color 4  
Pattern: JIDFBR

Pattern insert is predesignated, only be JIDFBR.

### POSTERIZED JDKR91 NFHS LEGAL



Lettering: Harlow Solid Italic  
Number Style: Harlow Solid Italic

Colors:  
Color 1  
Color 2  
Color 3

Reverse Colors:  
Color 1  
Color 2  
Color 3



JBNDW/G JDKA01/JIDTK

Posterized - Reverse JDKR91



Posterized JDKR91

**SINGLE PLY REVERSIBLE FABRICS:**

**Hyper Lyte**

- Closed hole mock mesh with extra soft hand and lightweight for comfort and performance
- Great stretch to enhance athlete's movement
- High density yarns to create best-in-class color vibrancy
- Abrasion resistant

**Hyper Mesh**

- Medium hole mesh for maximum breathability and comfort
- High density yarns to create best-in-class color vibrancy
- Three bar construction for incredible durability
- Abrasion resistant

**DOUBLE PLY REVERSIBLE FABRICS:**

**Traditional mock mesh**

- eXtreme mesh 70 denier tricot mesh



All designs on pages 121-128 are available as a **Single** or **Double Ply Reversible**. Pick from our inspired designs, unprecedented fabrications, brilliant colors and streamlined offerings!

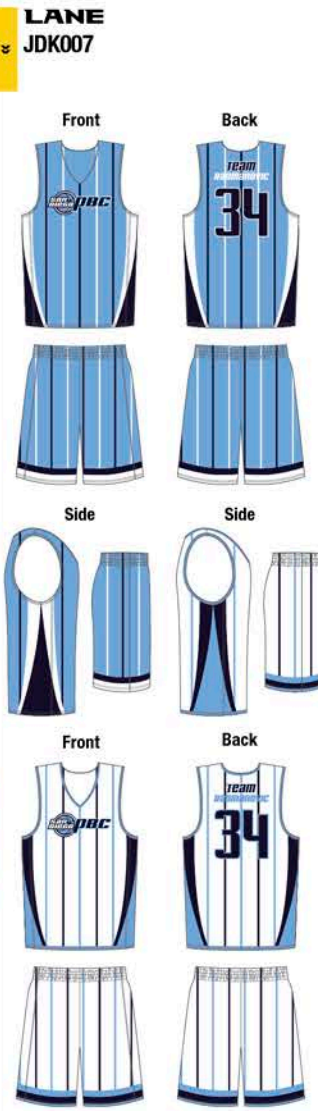

Lettering: Bullet  
Number Style: Playmaker

Colors:  
Color 1  
Color 2  
Color 3

Reverse Colors:  
Color 1  
Color 2  
Color 3



Lettering: Athletic Block  
Number Style: Athletic Block

Colors:  
Color 1  
Color 2  
Color 3

Reverse Colors:  
Color 1  
Color 2  
Color 3

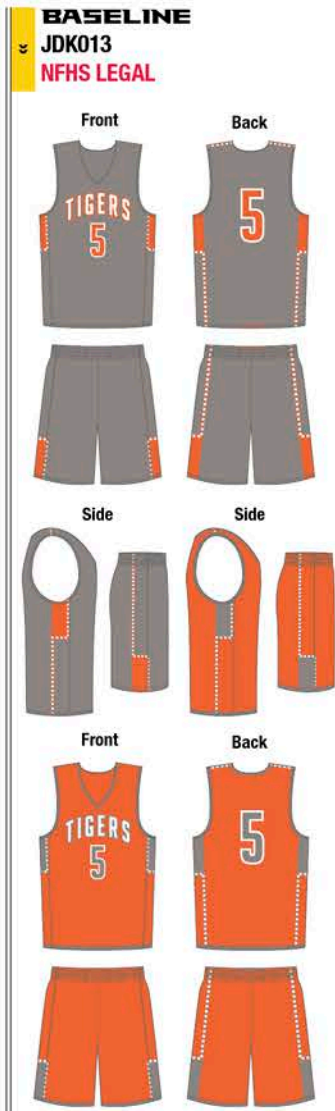

Lettering: Big Noodle Titling  
Number Style: Big Noodle Titling

Colors:  
Color 1  
Color 2  
Color 3

Reverse Colors:  
Color 1  
Color 2  
Color 3

**SINGLE PLY: HYPER LYTE & HYPER MESH**

**SINGLE PLY BASKETBALL JERSEY**

- Traditional shoulder design with oversized "Pro-Cut" body
- Cover hemmed armholes and bottom with front side graphics and colors showing on reverse design
- Modified v-neck (slightly rounded)
- All seams reinforced with feld seaming for appearance and additional strength and durability
- New tear away labels for reverse uniform, leave-in small secondary tag with size

**SINGLE PLY BASKETBALL SHORT**

- 2" covered elastic waistband (1 1/2" for Women's and Youth) with flat lace drawcord
- Covered waistband folds over with front side graphics and colors showing on reverse design
- Cover hemmed leg openings fold over with front graphics and colors showing on reverse design
- Shorts offered with multiple inseam options, see below for details
- All seams reinforced with feld seaming for appearance and additional strength and durability
- New tear away labels for reverse uniform, leave-in small secondary tag with size
- Dual open hole on waistband to pull drawstring through depending on which side it is worn

**DOUBLE PLY**

**DOUBLE PLY Reversible JERSEY**

- Double thickness body – individually hemmed
- Oversized "Pro-Cut" with wide shoulder design – individually hemmed

**SINGLE PLY REVERSIBLE FABRICS:**



- Closed hole mock mesh with extra soft hand and lightweight for comfort and performance
- Great stretch to enhance athlete's movement
- High density yarns to create best-in-class color vibrancy
- Abrasion resistant



- Medium hole mesh for maximum breathability and comfort
- High density yarns to create best-in-class color vibrancy
- Three bar construction for incredible durability
- Abrasion resistant

**DOUBLE PLY REVERSIBLE FABRICS:**

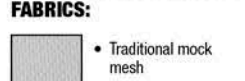

- Traditional mock mesh



- eXtreme mesh 70 denier tricot mesh

**CHROMAGEAR REVERSIBLE BASKETBALL STYLE GUIDE**



**HOW-TO-ORDER** SEE PAGE 230  
**SIZE CHART** SEE PAGE 240

**Add Graphic Options to any Reversible Uniform! See page 140!**



**ADULT SINGLE PLY PRICE GUIDE**

	Style	Sizes	Fabric X: Hyper Mesh	Fabric W: Hyper Lyte
<b>JERSEY</b>				
Adult Jersey	JR56SA	S-XXXL	List: \$72.00, \$76.00 (XXL), \$80.00 (XXXL)	List: \$72.00, \$76.00 (XXL), \$80.00 (XXXL)
Youth Jersey	JR56SY	S-L	List: \$68.00	List: \$68.00
<b>SHORT</b>				
Adult 9" Inseam	JR29SA	XS-XXXL	List: \$72.00, \$76.00 (XXL), \$80.00 (XXXL)	List: \$72.00, \$76.00 (XXL), \$80.00 (XXXL)
Adult 11" Inseam	JR21SA	XS-XXXL	List: \$74.00, \$78.00 (XXL), \$82.00 (XXXL)	List: \$74.00, \$78.00 (XXL), \$82.00 (XXXL)
Youth 7" Inseam	JR27SY	S-L	List: \$68.00	List: \$68.00
Youth 9" Inseam	JR29SY	S-XL	List: \$70.00	List: \$70.00

**ADULT DOUBLE PLY PRICE GUIDE**

	Style	Sizes	Fabric A: 100% polyester mock mesh	Fabric U: 100% eXtreme mesh
<b>JERSEY</b>				
Adult Jersey	JR56BA	S-XXXL	List: \$78.00, \$82.00 (XXL), \$86.00 (XXXL)	List: \$72.00, \$76.00 (XXL), \$80.00 (XXXL)
Youth Jersey	JR56BY	S-L	List: \$74.00	List: \$68.00

**WOMEN'S SINGLE PLY PRICE GUIDE**

	Style	Sizes	Fabric X: Hyper Mesh	Fabric W: Hyper Lyte
<b>JERSEY</b>				
Women's Jersey	JR56SW	XS-XXXL	List: \$72.00, \$76.00 (XXL), \$80.00 (XXXL)	List: \$72.00, \$76.00 (XXL), \$80.00 (XXXL)
Youth Jersey	JR56SY	S-L	List: \$68.00	List: \$68.00
<b>SHORT</b>				
Women's 7" Inseam	JR27SW	XS-XXXL	List: \$70.00, \$74.00 (XXL), \$78.00 (XXXL)	List: \$70.00, \$74.00 (XXL), \$78.00 (XXXL)
Women's 9" Inseam	JR29SW	XS-XXXL	List: \$72.00, \$76.00 (XXL), \$80.00 (XXXL)	List: \$72.00, \$76.00 (XXL), \$80.00 (XXXL)
Youth 7" Inseam	JR27SY	S-L	List: \$68.00	List: \$68.00
Youth 9" Inseam	JR29SY	S-L	List: \$70.00	List: \$70.00

**WOMEN'S DOUBLE PLY PRICE GUIDE**

	Style	Sizes	Fabric A: 100% polyester mock mesh	Fabric U: 100% eXtreme mesh
<b>JERSEY</b>				
Women's Jersey	JR56BW	XS-XXXL	List: \$78.00, \$82.00 (XXL), \$86.00 (XXXL)	List: \$72.00, \$76.00 (XXL), \$80.00 (XXXL)
Youth Jersey	JR56BY	S-L	List: \$74.00	List: \$68.00



# SINGLE PLY GAME UNIFORMS



Volt JKD040

Volt JKD040 Back

Volt Jersey Upper Back detail

Volt Shorts Lower Back detail

**VOLT NFHS legal** JKD040

Lettering: Full Block  
Number Style: Full Block

Uniforms Colors:  
 ■ Color 1  
 ■ Color 2  
 ■ Color 3

**PIVOT NFHS legal** JDK037

Lettering: Mensch/ Platform Eight  
Number Style: Tiffany

Uniforms Colors:  
 ■ Color 1  
 ■ Color 2  
 ■ Color 3  
 ■ Color 4



Pivot JDK037 Back

Pivot JDK037

**HOTSHOT NFHS legal** JD0023

Lettering: Apache  
Number Style: Double Outline

Uniforms Colors:  
 ■ Color 1  
 ■ Color 2  
 ■ Color 3

**HOPS NFHS legal** JDK031

Lettering: Duke  
Number Style: Collegiate

Uniforms Colors:  
 ■ Color 1  
 ■ Color 2  
 ■ Color 3

**WRAP UP NFHS legal** JKD039

Lettering: Tiffany  
Number Style: Tiffany

Uniforms Colors:  
 ■ Color 1  
 ■ Color 2  
 ■ Color 3  
 ■ Color 4

**TRIPLE DOUBLE NFHS legal** JDK038

Lettering: Agency  
Number Style: Agency

Uniforms Colors:  
 ■ Color 1  
 ■ Color 2  
 ■ Color 3  
 ■ Color 4

**POST NFHS legal** JDK030

Lettering: Demonized  
Number Style: Full Block

Uniforms Colors:  
 ■ Color 1  
 ■ Color 2  
 ■ Color 3

**BANK SHOT NFHS legal** JDK036

Lettering: Apache  
Number Style: Apache

Uniforms Colors:  
 ■ Color 1  
 ■ Color 2  
 ■ Color 3

COMPLETE YOUR LOOK WITH MATCHING SHOOTER'S SHIRTS SEE PAGES 135-138

**Color**  
 COLOR COLLECTIONS WITH RICH, VIBRANT COLORS FOR TEAMS, LEAGUES & ALL-STARS! SEE PAGE 234

**CHROMAGEAR**  
 PRINT PATTERN  
 LETTERING & NUMBERS  
 SEE PAGE 235 FOR PATTERNS





Pick-N-Roll JDK015



Pick-N-Roll JDK015 Back

**PICK-IN-ROLL NFHS legal** JDK015



Lettering: Evo  
Number Style: Evo

Uniforms Colors:  
Color 1  
Color 2  
Color 3

**MERGE NFHS legal** JDK032



Lettering: Geared Slab  
Number Style: Geared Slab

Uniforms Colors:  
Color 1  
Color 2



Merge JDK032 Back



Merge JDK032

**TECHNICIAN NFHS legal** JDK025



Lettering: Elite  
Number Style: Elite

Uniforms Colors:  
Color 1  
Color 2  
Color 3

**DEEP THREAT NFHS legal** JDK018



Lettering: Mesquite  
Number Style: Mesquite

Uniforms Colors:  
Color 1  
Color 2  
Color 3

**DISK NFHS legal** JDK029

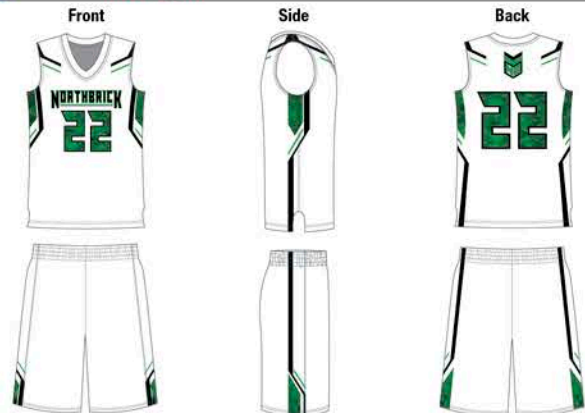

Lettering: Falcon  
Number Style: Falcon

Uniform Colors:  
Color 1  
Color 2, Pattern: JIDIGNT  
Color 3

**ELITE NFHS legal** JDK026



Lettering: Onyx  
Number Style: Collegiate

Uniforms Colors:  
Color 1  
Color 2  
Color 3

**ADVANTAGE NFHS legal** JDK033



Lettering: Elite  
Number Style: Full Block

Uniforms Colors:  
Color 1  
Color 2  
Color 3

**D-UP NFHS legal** JDK016



Lettering: Elite  
Number Style: Elite

Uniforms Colors:  
Color 1  
Color 2  
Color 3

COMPLETE YOUR LOOK WITH MATCHING  
**SHOOTER'S SHIRTS**  
SEE PAGES 135-138  
CHROMAGEAR

**Color**  
COLOR COLLECTIONS WITH RICH,  
VIBRANT COLORS FOR TEAMS,  
LEAGUES & ALL-STARS! SEE PAGE 234



# PRINT PATTERN PROGRAM

Design your favorite CHROMAGEAR Jersey, Shooter's Shirt, Warm-Up Pant, Short and Headband with Print Patterns for a unique team look!

## 1 Choose your Pattern Placement

### INSERTS ONLY

JDKS01

### ALL-OVER

JDKA01



# HEADBANDS

## Add a Personalized Headband to Your Uniform!

Our Women's Headband is offered in any design pattern shown on page 235.

Add your name, team name, logo, player number, team anthem or even a nickname, in the font of your choice for a personalized look!



WNBA logos also available! See page 119 for team logos



COMPLETE YOUR LOOK WITH MATCHING SHOOTER'S SHIRTS SEE PAGES 135-138

**Color** COLOR COLLECTIONS WITH RICH, VIBRANT COLORS FOR TEAMS, LEAGUES & ALL-STARS! SEE PAGE 234

**CHROMAGEAR** PRINT PATTERN LETTERING & NUMBERS SEE PAGE 235 FOR PATTERNS NOW AVAILABLE ON THE UNIFORM BUILDER

# CHROMAGEAR SHOOTER'S SHIRTS



## GET IN THE ZONE

All shooters are available in long sleeve, short sleeve, 1/4 zip, crew and v-neck styles. see page 141

### PLAY-IN

JDKS04



### SQUARE UP

JDKS07



### TRIPLE DOUBLE

JDKS38



### VARSITY

JDKS06



# SHOOTER'S SHIRT PROGRAM

Pair our Shooter's Shirt designs and styles with any Game Uniform and make a statement during warm-ups! Designs also match our pant program shown on page 139. See our Uniform Builder for more options!

## HOW TO ORDER

- 1 Choose your Shooter's Shirt Design from our Designs shown on pages 135-138
- 2 Choose your Shooter's Shirt Style from our Styles shown on page 141

» For next steps and additional ordering information, see page 230.



DRILL JKJ1A / JDKS03

**DRILL** JDKS03

Lettering: Onramp Number Style: NA  
Shooter's Shirt Colors:  Color 1  Color 2  Color 3

**POWER UP** JDKS02

Lettering: Werkman Square Number Style: N/A  
Shooter's Shirt Colors:  Color 1  Color 2  Color 3

**HOPS** JDK031

Lettering: NA Number Style: NA  
Shooter's Shirt Colors:  Color 1  Color 2  Color 3

**MERGE** JDK032

Lettering: Geared Number Style: Geared  
Shooter's Shirt Colors:  Color 1  Color 2

**BANK SHOT** JDK036

Lettering: NA Number Style: NA  
Shooter's Shirt Colors:  Color 1  Color 2  Color 3

**VOLT** JDK040

Lettering: Geared Number Style: Geared  
Shooter's Shirt Colors:  Color 1  Color 2  Color 3

**WRAP-UP** JDK039

Lettering: Onramp Number Style: NA  
Shooter's Shirt Colors:  Color 1  Color 2  Color 3  Color 4

**TECHNICIAN** JDK025

Lettering: Elite Number Style: Elite  
Shooter's Shirt Colors:  Color 1  Color 2  Color 3

**ADVANTAGE** JKDS33

Lettering: Onramp Number Style: NA  
Shooter's Shirt Colors:  Color 1  Color 2  Color 3

**DISK** JDK029

Lettering: Elite Number Style: Elite  
Shooter's Shirt Colors:  Color 1  Color 2  Color 3

**PIVOT** JDK037

Lettering: Onramp Number Style: NA  
Shooter's Shirt Colors:  Color 1  Color 2  Color 3  Color 4

**SHOW TIME** JKDS05

Lettering: Geared Number Style: Geared  
Shooter's Shirt Colors:  Color 1  Color 2  Color 3

**FACTOR** JKDS01

Lettering: Carnise Slab Number Style: Falcon  
Shooter's Shirt Colors:  Color 1  Color 2

**HOTSHOT** JD0023

Lettering: Elite Number Style: Elite  
Shooter's Shirt Colors:  Color 1  Color 2  Color 3

**POST** JDK030

Lettering: Elite Number Style: Elite  
Shooter's Shirt Colors:  Color 1  Color 2  Color 3



**CARDINAL** JD0027



**PICK AND ROLL** JDK015



**DEEP THREAT** JDK018



**ELITE** JDK026



**DRIVE** JDK024



**DURHAM** JD0013

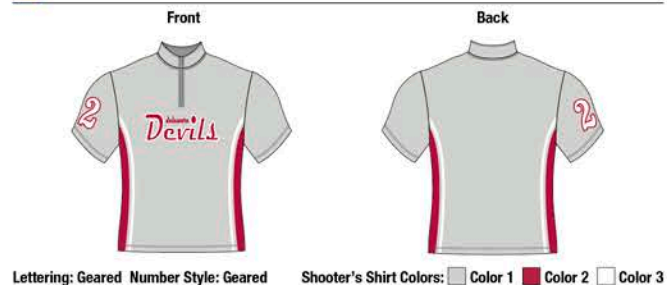

**HOOSIER** JD0083

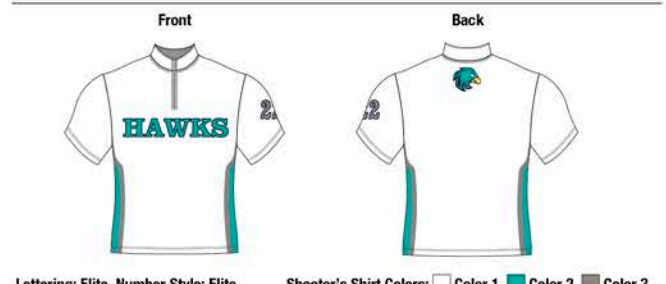

**D-UP** JDK016



# WARM-UP PANT PROGRAM

To complete the look, pair any Warm-Up Pant design and style with any Shooter's Shirt from pages 135-138. See our online Uniform Builder for a complete look at our Warm-Up Pant options!

## HOW TO ORDER

- 1 Choose your Warm-Up Pant Design from our Designs shown on below.
- 2 Choose your Warm-Up Pant Style Shown on page 141.

**BANNER** JDBNNR



**STRIPES 2** JD0036



**STRIPES 1** JD0014

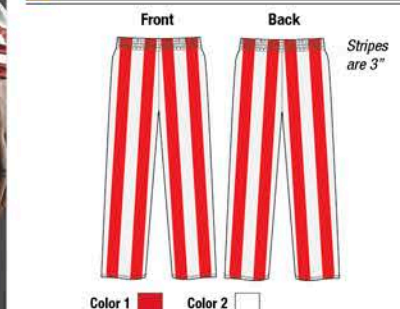

**STRIPES 3** JD0144

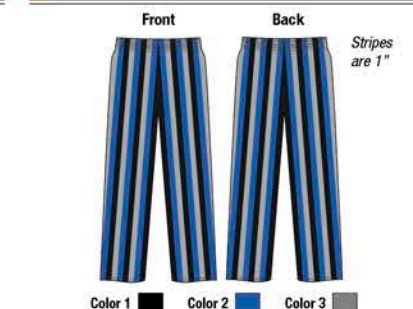

**PLAY-IN** JD0011

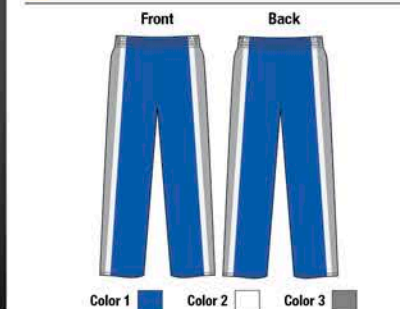

**SOLID** JD0001

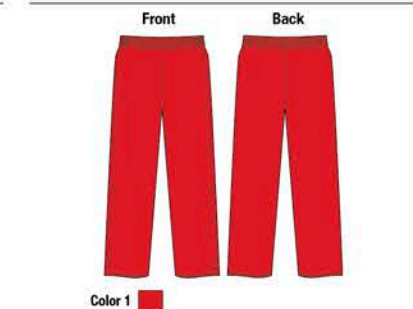

# GRAPHIC OPTIONS PROGRAM

Add a center front graphic to any CHROMAGEAR Uniform shown on pages 121-138



OPTION E

## GRAPHIC OPTIONS

Choose any of the 12 graphic options below for placement on the front center jersey or leg of short.

**Option A**

Color 1  
Color 2  
Color 3  
Color 4

**Option B\***

Color 1  
Color 2  
Color 3

**Option C\***

Color 1

**Option D**

Color 1  
Color 2

**Option E\***

Color 1  
Color 2

**Option F**

Color 1  
Color 2  
Color 3

**Option G\***

Color 1  
Color 2

**Option H**

Color 1  
Color 2

**Option I**

Color 1  
Color 2

**Option J\***

Color 1  
Color 2

**Option K\***

Color 1  
Color 2

**Option L\***

Color 1  
Color 2  
Color 3

\*Indicated graphics are not available with player numbers. All graphics shown above are optional. Traditional decoration placement and arrangements are permitted, as shown throughout pages 121-138

## GARMENT FEATURES

### BASKETBALL JERSEYS

- Tank design with bottom hem
- Available in five styles:
  - Traditional:** COMFORT, loose fit jersey for all levels of play. Larger armholes and body width for full range of motion. Available in mitered v-neck.
  - Elusive:** COMFORT, semi-fitted, moderately loose fit through body of jersey with smaller armholes than our Traditional Basketball jersey. Available in mitered v-neck.
  - Collegiate:** Tighter fit jersey with smaller armholes, body width and shoulder width than both the Traditional and Elusive cut jerseys. Available in mitered v-neck. Women's Collegiate available in Racerback only.
  - Pro:** COMFORT, semi-fitted, moderately loose fit through body of jersey with curved shoulders. Available in Flat knit set-in, mitered v-neck collar.
  - Women's Racerback:** Women's fit jersey with racerback for appearance, performance and comfort. Top stitched for durability and comfort. Self-material v-neck collar.
- Style Options:**
  - Add a packet to a v-neck Jersey only (J408A/Y)

### BASKETBALL SHORTS

- 1 1/2" self-material covered elastic waistband, inside drawcord
- Cover hemmed leg openings
- Double thickness body for whites, trikot knit liner
- Two panel shorts without side seams
  - Pro Cut** shorts comes in dual fabric with breathable upper back panel
  - Pro Cut** shorts has graduated inseams
- Available in three inseams:
  - 7" inseam - Adult, Women's and Youth
  - 9" inseam - Adult, Women's and Youth
  - 11" inseam - Adult only

### HEADBAND

- Fully sublimated 2" wide headband
- 1/2" elastic stitched to inside band with 1/4" wide silicone gripper to keep in place
- Clean finished seam at center back to allow for full decoration possibilities
- Women's and Girls' sizes available

### SHOOTER'S SHIRTS

- Unisex styling and fit
- Set-in short sleeves, straight hem finish, self-material mitered v-neck (J408A/Y)
- Set-in long sleeves, straight hem finish, 1/4" zip front (JBLSA/Y)
- Set-in short sleeves, straight hem finish, 1/4" zip front (JBSSA/Y)
- Set-in short sleeves, straight hem finish, self-material mitered crew neck (JKJC1A/W/Y)
- Set-in long sleeves, straight hem finish, self-material mitered crew neck (JKJC2A/W/Y)
- Tagless labeling for comfort (JKJC1A/W/Y, JKJC2A/W/Y)
- Style Options:**
  - Add a packet (J408A/Y)
  - Choose your zipper color (JBLSA/Y, JBSSA/Y) - Zippers are not dyed to match CHROMAGEAR colors.

### WARM-UP PANTS

- Unisex styling and fit
- Four needle covered elastic waistband
- Double needle finish to sides of legs for appearance
- Hemmed open leg bottoms
- Breakaway pant with bottom snap 3" up from bottom to allow for custom re-hemming without losing snaps, four snaps on waist to adjust size (J250A/Y)
- Non-snap pant with 12" zipper on bottom outseams (J251A/Y)

### Style Options:

- Choose your snap color (J250A/Y)
- Choose your zipper color † (J251A/Y) - Zippers are not dyed to match CHROMAGEAR colors.
- Available colors:



†Not available in zippers. \*Not available in snaps.

### BASKETBALL FABRIC CHOICES

#### Fabric Choices:

- A:** 100% polyester mock mesh with moisture management fibers
- D:** Mid-weight poly/lycra
- 8:** 87% polyester/13% spandex flat knit front, 95% polyester/5% spandex pin dot mesh back
- 9:** 100% polyester stretch warp knit pin dot mesh
- 0:** 100% texturized polyester interlock

## CHROMAGEAR BASKETBALL STYLE GUIDE

Elusive Cut V-neck J154A/W/Y Based off 535J/W/Y	Traditional V-neck J150A/W/Y Based off 548/W/Y	Pro Cut Jersey J157A/W/Y Based off 535J/Y	Collegiate Cut V-neck J155A/W Based off 535J/W	Women's Racerback Jersey JK156W/G Based off 531J/W/G	7, 9, 11" Inseam Shorts J206A/W/Y, J208A/W/Y, J210A Based off 535P/W/Y	Pro Cut Shorts J255A/W/Y Based off 535P/W/Y
Short Sleeve V-neck Shooter's Shirt J408A/Y Based off 536SSH/Y	Long Sleeve 1/4 Zip (Shown) JBLSA/Y; Short Sleeve 1/4 Zip JBSSA/Y Based off 534SS/Y	Short Sleeve Crew Neck Shooter's Shirt JKJC1A/W/Y Based off 506/Y	Long Sleeve Crew Neck Shooter's Shirt JKJC2A/W/Y Based off 506LS	Warm-Up Pant with Zippers J251A/Y (12" outseam zipper, no snaps) Based off WPSS/Y	Warm-Up Pant with Snaps J250A/Y (snaps) Based off WPSS/Y	Headband JBNDW/G

## CHROMAGEAR BASKETBALL PRICE GUIDE

	Styles	Sizes	Fabric A: 100% polyester mock mesh with moisture management fibers	Fabric 8: 87% polyester/13% spandex flat knit front, 95% polyester/5% spandex pin dot mesh back	Fabric 9: 100% polyester stretch warp knit pin dot mesh	Fabric D: Mid-weight poly/lycra	Fabric O: 100% texturized polyester interlock
<b>JERSEYS</b>							
Adult & Women's Traditional Jerseys	J150A/W	XS-XXXL	List: \$62.00, \$66.00 (XXL), \$70.00 (XXXL)	List: \$67.00, \$71.00 (XXL), \$75.00 (XXXL)	List: \$67.00, \$71.00 (XXL), \$75.00 (XXXL)	List: \$72.00, \$76.00 (XXL), \$80.00 (XXXL)	List: \$57.00, \$61.00 (XXL), \$65.00 (XXXL)
Youth Traditional Jerseys	J150Y	S-L	List: \$58.00	List: \$63.00	List: \$63.00	List: \$68.00	List: \$53.00
Adult & Women's Elusive Jerseys	J154A/W	XS-XXXL	List: \$62.00, \$66.00 (XXL), \$70.00 (XXXL)	List: \$67.00, \$71.00 (XXL), \$75.00 (XXXL)	List: \$67.00, \$71.00 (XXL), \$75.00 (XXXL)	List: \$72.00, \$76.00 (XXL), \$80.00 (XXXL)	List: \$57.00, \$61.00 (XXL), \$65.00 (XXXL)
Youth Elusive Jerseys	J154Y	S-L	List: \$58.00	List: \$63.00	List: \$63.00	List: \$68.00	List: \$53.00
Adult & Women's Collegiate Jerseys	J155A J155W	XS-XXXL XS-XXXL	N/A	N/A	N/A	List: \$72.00, \$76.00 (XXL), \$80.00 (XXXL)	N/A
Adult & Women's Pro Cut Jerseys	J157A J157W	XS-XXXL XS-XXL	N/A	List: \$67.00, \$71.00 (XXL), \$75.00 (XXXL)	N/A	N/A	N/A
Youth Pro Cut Jerseys	J157Y	S-XL	N/A	List: \$63.00	N/A	N/A	N/A
Women's Racerback Jerseys	JK156W	XS-XXXL	List: \$62.00, \$66.00 (XXL), \$70.00 (XXXL)	List: \$67.00, \$71.00 (XXL), \$75.00 (XXXL)	List: \$67.00, \$71.00 (XXL), \$75.00 (XXXL)	List: \$72.00, \$76.00 (XXL), \$80.00 (XXXL)	List: \$57.00, \$61.00 (XXL), \$65.00 (XXXL)
Girls' Racerback Jerseys	JK156G	S-L	List: \$58.00	List: \$63.00	List: \$63.00	List: \$68.00	List: \$53.00
<b>SHOOTER'S SHIRTS</b>							
Adult Short Sleeve Shooter's Shirt with V-neck	J408A	XS-XXXL	List: \$68.00, \$72.00 (XXL), \$76.00 (XXXL)	List: \$73.00, \$77.00 (XXL), \$81.00 (XXXL)	List: \$73.00, \$77.00 (XXL), \$81.00 (XXXL)	List: \$78.00, \$82.00 (XXL), \$86.00 (XXXL)	List: \$63.00, \$67.00 (XXL), \$71.00 (XXXL)
Youth Short Sleeve Shooter's Shirt with V-neck	J408Y	S-L	List: \$64.00	List: \$69.00	List: \$69.00	List: \$74.00	List: \$59.00
Adult & Women's Short Sleeve Crew Shooter's Shirt	JKJC1A JKJC1W	S-XXXL S-XXL	List: \$52.00, \$56.00 (XXL), \$60.00 (XXXL)	List: \$57.00, \$61.00 (XXL), \$65.00 (XXXL)	List: \$57.00, \$61.00 (XXL), \$65.00 (XXXL)	List: \$62.00, \$66.00 (XXL), \$70.00 (XXXL)	List: \$47.00, \$51.00 (XXL), \$55.00 (XXXL)
Youth Short Sleeve Crew Shooter's Shirt	JKJC1Y	S-XL	List: \$48.00	List: \$53.00	List: \$53.00	List: \$58.00	List: \$43.00
Adult & Women's Long Sleeve Crew Shooter's Shirt	JKJC2A JKJC2W	S-XXXL S-XXL	List: \$57.00, \$61.00 (XXL), \$65.00 (XXXL)	List: \$62.00, \$66.00 (XXL), \$70.00 (XXXL)	List: \$62.00, \$66.00 (XXL), \$70.00 (XXXL)	List: \$67.00, \$71.00 (XXL), \$75.00 (XXXL)	List: \$52.00, \$56.00 (XXL), \$60.00 (XXXL)
Youth Long Sleeve Crew Shooter's Shirt	JKJC2Y	S-XL	List: \$53.00	List: \$58.00	List: \$58.00	List: \$63.00	List: \$48.00
Adult 1/4 Zip Short Sleeve Shooter's Shirt	JBSSA	XS-XXXL	List: \$68.00, \$72.00 (XXL), \$76.00 (XXXL)	List: \$73.00, \$77.00 (XXL), \$81.00 (XXXL)	List: \$73.00, \$77.00 (XXL), \$81.00 (XXXL)	List: \$78.00, \$82.00 (XXL), \$86.00 (XXXL)	List: \$63.00, \$67.00 (XXL), \$71.00 (XXXL)
Youth 1/4 Zip Short Sleeve Shooter's Shirt	JBSSY	S-L	List: \$64.00	List: \$69.00	List: \$69.00	List: \$74.00	List: \$59.00
Adult 1/4 Zip Long Sleeve Shooter's Shirt	JBLSA	XS-XXXL	List: \$74.00, \$78.00 (XXL), \$82.00 (XXXL)	List: \$79.00, \$83.00 (XXL), \$87.00 (XXXL)	List: \$79.00, \$83.00 (XXL), \$87.00 (XXXL)	List: \$84.00, \$88.00 (XXL), \$92.00 (XXXL)	List: \$69.00, \$73.00 (XXL), \$77.00 (XXXL)
Youth 1/4 Zip Long Sleeve Shooter's Shirt	JBLSY	S-L	List: \$70.00	List: \$75.00	List: \$75.00	List: \$80.00	List: \$65.00
<b>BOTTOMS</b>							
Adult & Women's 7" Inseam Short	J206A J206W	XS-XXXL XS-XXXL	List: \$58.00, \$62.00 (XXL), \$66.00 (XXXL)	List: \$62.00, \$66.00 (XXL), \$70.00 (XXXL)	List: \$62.00, \$66.00 (XXL), \$70.00 (XXXL)	List: \$66.00, \$70.00 (XXL), \$74.00 (XXXL)	List: \$54.00, \$58.00 (XXL), \$62.00 (XXXL)
Youth 7" Inseam Short	J206Y	S-L	List: \$54.00	List: \$58.00	List: \$58.00	List: \$62.00	List: \$50.00
Adult & Women's 9" Inseam Short	J208A J208W	XS-XXXL XS-XXXL	List: \$60.00, \$64.00 (XXL), \$68.00 (XXXL)	List: \$64.00, \$68.00 (XXL), \$72.00 (XXXL)	List: \$64.00, \$68.00 (XXL), \$72.00 (XXXL)	List: \$68.00, \$72.00 (XXL), \$76.00 (XXXL)	List: \$56.00, \$60.00 (XXL), \$64.00 (XXXL)
Youth 9" Inseam Short	J208Y	S-L	List: \$56.00	List: \$60.00	List: \$60.00	List: \$64.00	List: \$52.00
Adult 11" Inseam Short	J210A	XS-XXXL	List: \$62.00, \$66.00 (XXL), \$70.00 (XXXL)	List: \$66.00, \$70.00 (XXL), \$74.00 (XXXL)	List: \$66.00, \$70.00 (XXL), \$74.00 (XXXL)	List: \$70.00, \$74.00 (XXL), \$78.00 (XXXL)	List: \$58.00, \$62.00 (XXL), \$66.00 (XXXL)
Adult & Women's Pro Cut Short*	J255A J255W	XS-XXXL XS-XXL	N/A	List: \$64.00, \$68.00 (XXL), \$72.00 (XXXL)	N/A	N/A	N/A
Youth Pro Cut Short*	J255Y	S-XL	N/A	List: \$60.00	N/A	N/A	N/A
Adult Breakaway Warm-Up Pant	J250A	XS-XXXL	List: \$92.00, \$96.00 (XXL), \$100.00 (XXXL)	N/A	List: \$97.00, \$101.00 (XXL), \$105.00 (XXXL)	N/A	N/A
Youth Breakaway Warm-Up Pant	J250Y	S-L	List: \$88.00	N/A	List: \$93.00	N/A	N/A
Adult Warm-Up Pant with Zipper	J251A	XS-XXXL	List: \$82.00, \$86.00 (XXL), \$90.00 (XXXL)	N/A	List: \$87.00, \$91.00 (XXL), \$95.00 (XXXL)	N/A	N/A
Youth Warm-Up Pant with Zipper	J251Y	S-XL	List: \$78.00	N/A	List: \$83.00	N/A	N/A
<b>ACCESSORIES</b>							
Women's Headband	JBNDW	OSFA	N/A	N/A	N/A	List: \$22.00	N/A
Girls' Headband	JBNDG	OSFA	N/A	N/A	N/A	List: \$21.00	N/A
<b>OPTIONS</b>							
Add Packet	JPLACK		List: \$5.00 per Jersey (Same price for all styles & fabrics)				*See Pro Cut Short description on page 140 for inseam lengths



# STOCK MEN'S & WOMEN'S

TRACK & FIELD AND  
**CC** CROSS  
COUNTRY

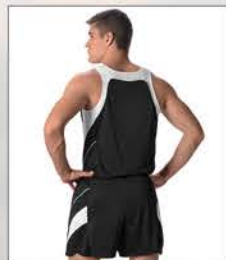

R1LFJ/R1LFP Back



R1LFJW/R1LFPW Back



R1LFJ/R1LFP/RL01A



R1LFJW/R1LFPW



R2LFJ/R2LFP



R2LFJW/R2LFPW



TECH SHIRT & TRACK SHORT AVAILABLE IN WOMEN'S FIT!

506XS/R3LFP

## R1LFJ Adult, Women's, Youth & Girls' Elite Track Singlet

- 100% **eXtreme plaited knit** Cationic colorfast polyester with moisture management fibers
- Single ply tank body
- Two color tank with contrast color self-material inserts on shoulders, curved across back of shoulders, moving down both sides, under arms coming to a point facing down
- Contrast color self-material piping on sides
- Cover hemmed neck, armholes and straight bottom

R1LFJ	Adult	S-XXL	List: \$25.00, \$28.00 (XXL)
R1LFJW	Women's	XS-XXL	List: \$24.00, \$27.00 (XXL)
R1LFJY	Youth	S-L	List: \$23.00
R1LFJWY	Girls'	S-L	List: \$22.00

## R1LFP Adult, Women's & Youth Elite Track Short

- 100% **eXtreme plaited knit** Cationic colorfast polyester with moisture management fibers
- 100% polyester tricot knit liner
- Single ply body with tricot knit liner
- Self-material contrast color side inserts and piping
- Tricot knit white internal brief with elasticized leg openings
- 1/4" covered elastic waistband, concealed inside drawcord
- Micro mesh vent v-notch for breathability and coverage
- 4" inseam (3" inseam on Women's)

R1LFP	Adult	S-XXL	List: \$33.00, \$36.00 (XXL)
R1LFPW	Women's	XS-XXL	List: \$32.00, \$35.00 (XXL)
R1LFPY	Youth	S-L	List: \$31.00

\* Not available in Girls'



## COMPRESSION LEGGINGS & SHORT!



## RL01 & RS07A Adult, Women's & Youth Track Leggings and Short

- 85% polyester/15% spandex (7 oz.)
- Solid 4-way stretch compression full length legging
- 1 1/2" covered flat elastic waistband
- Built-in front and back support seams for increased comfort and fit
- Legging ends at ankles (RL01AW only)
- 1/2" silicone gripper elastic inside leg openings
- Hemmed leg openings
- Adult short inseam: 7"

RL01A	Legging	Adult	S-XL	List: \$36.00
RL01W	Legging	Women's	XS-XXL	List: \$34.00
RS07A	Short	Adult	S-XL	List: \$26.00

RL01A COLORS:



RL01W COLORS:



RS07A COLORS:



MEN'S & WOMEN'S STOCK WARM-UPS  
SEE PAGES 211-215



Metuchen/Garden

## R2LFJ Adult, Women's & Youth Performance Track Singlet

- 100% **eXtreme cloud warp mesh** Cationic colorfast polyester with moisture management fibers
- 100% **eXtreme pin dot mesh** Cationic colorfast polyester with moisture management fibers
- Single ply tank body
- Two color tank with contrast color **eXtreme cloud warp mesh** on curved upper front and full back
- White **eXtreme pin dot mesh** on front of body for breathability and picking resistance
- White **eXtreme pin dot mesh** on taped sleeve openings and rounded neck opening
- Straight cover hemmed bottom

R2LFJ	Adult	S-XXL	List: \$20.00, \$22.00 (XXL)
R2LFJW	Women's	XS-XXL	List: \$20.00, \$22.00 (XXL)
R2LFJY	Youth	S-XL	List: \$18.00

\*Not available in Girls'

## R2LFP Adult, Women's & Youth Performance Track Short

- 100% **eXtreme cloud warp mesh** Cationic colorfast polyester with moisture management fibers
- 100% polyester tricot knit liner
- Single ply body with tricot knit liner
- Self-material contrast color leg and side trim
- Tricot knit white internal brief with elasticized leg openings
- 1/4" covered elastic waistband with concealed inside drawcord
- V-notch for breathability and mobility
- 4" inseam (3" for Women's)

R2LFP	Adult	S-XXL	List: \$24.00, \$26.00 (XXL)
R2LFPW	Women's	XS-XXL	List: \$24.00, \$26.00 (XXL)
R2LFPY	Youth	S-XL	List: \$22.00

\*Not available in Girls'



R2LFJ/R2LFP Back



R2LFJW/R2LFPW Back  
WOMEN'S R2LFJW FEATURES NARROW-CUT BACK!

## 506XS Adult, Women's & Youth Sleeveless Microfiber Track Shirt

- 100% **eXtreme microfiber** Cationic colorfast polyester with moisture management fibers
- Sleeveless t-shirt with cover hemmed armholes and straight bottom
- Self-material crew neck
- Straight hemmed bottom and sleeves

506XS	Adult	S-XXXXL	List: \$7.70, \$9.50 (XXL), \$11.20 (XXXL), \$13.00 (XXXXL)
506XSW	Women's	XS-XXL	List: \$7.70, \$9.50 (XXL)
506XSY	Youth	S-L	List: \$7.10
506XSWY	Girls'	S-L	List: \$7.10



\*Indicated colors available in Women's only. \*\*PI available in Women's and Girls' only.

## R3LFP Adult & Women's Woven Track Short

- 100% polyester wind resistant breathable quiet microfiber with soft hand
- 100% polyester tricot knit liner
- Solid lightweight woven body with charcoal inner tricot knit liner
- V-notch on sides of leg openings for mobility
- 1 1/2" self-fabric covered elastic waistband, inside drawcord
- Flat lock seamed throughout
- Cover hemmed leg openings
- 4" inseam (3" for Women's)

R3LFP	Adult	S-XXL	List: \$22.00, \$24.00 (XXL)
R3LFPW	Women's	XS-XXL	List: \$22.00, \$24.00 (XXL)

\*Not available in Girls'



MIX N' MATCH  
WOVEN TRACK SHORT  
CAN BE PAIRED WITH  
ALL TRACK SINGLETS!

Alleson  
DECORATION  
ORDER. DECORATE. DONE.

SEE PAGES 236-237 App

ALL PRODUCTS AVAILABLE IN-STOCK





# GAME UNIFORM PROGRAM

<b>ACCELERATE</b> JDT019		<b>PACE</b> JDT020	
Front	Back	Front	Back
Uniform Colors: Color 1 Color 2 Lettering & Number Font: Indiana		Uniform Colors: Color 1 Color 2 Lettering Font: Mensch/Platform Eight	

## HOW TO ORDER

- 1 Choose your Design**  
from our designs on pages 144-147
- 2 Choose your Singlet & Short Style**  
from our Style Guide shown on page 149  
» For next steps and additional ordering information, see page 230.

<b>SLANT</b> JDT013		<b>SPINE</b> JDT012	
Front	Back	Front	Back
Uniform Colors: Color 1 Color 2 Color 3 Lettering & Number Font: Museo 1000		Uniform Colors: Color 1 Color 2 Color 3 Lettering & Number Font: Apache	



<b>TRADITIONAL</b> JDT009		<b>CADENCE</b> JDT018		<b>SIDELINE</b> JDT011	
Front	Back	Front	Back	Front	Back
Uniform Colors: Color 1 Color 2 Lettering & Number Font: Poor Richard		Uniform Colors: Color 1 Color 2 Lettering & Number Font: Elite		Uniform Colors: Color 1 Color 2 Color 3 Lettering & Number Fonts: Niagra Rngraved/Custom	

<b>WARP</b> JDT015		<b>CHAMPION</b> JDT008		<b>MERCURY</b> JDT042	
Front	Back	Front	Back	Front	Back
Uniform Colors: Color 1 Color 2 Lettering & Number Fonts: Custom/Full Block		Uniform Colors: Color 1, Pattern: JIDCRBN Color 2 Color 3 Lettering & Number Font: Anprior		Uniform Colors: Color 1 Color 2, (Pattern Optional) Color 3 Lettering & Number Font: Carbon Black	

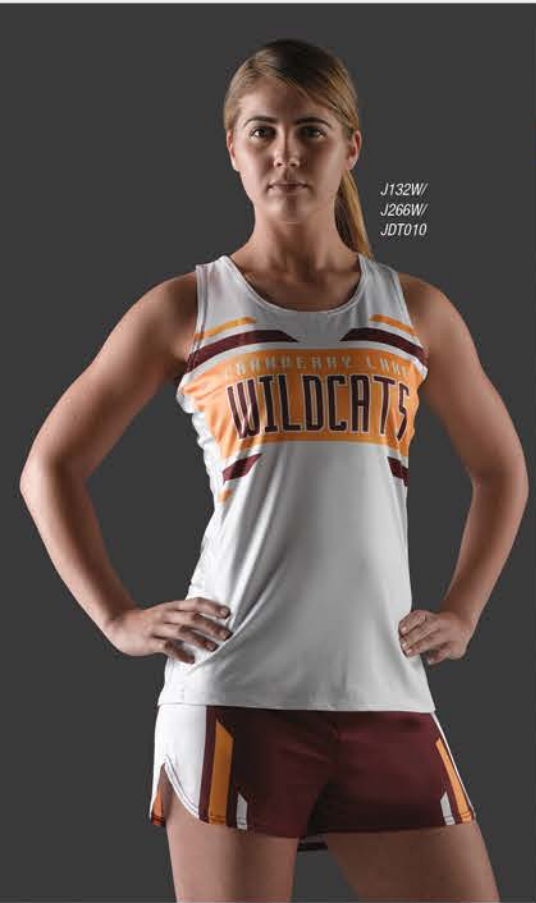

**SPARK** JDT010   **RELAY** JDT001

Front	Back	Front	Back

Uniform Colors:  
 ■ Color 1   ■ Color 2   ■ Color 3  
 Lettering & Number Font: Evo

Uniform Colors:  
 ■ Color 1   ■ Color 2  
 Lettering & Number Font: Tandelle

**DISTANCE** JDT004   **ELITE** JDT016

Front	Back	Front	Back

Uniform Colors:  
 ■ Color 1   ■ Color 2, Pattern: JIDCRT  
 Lettering & Number Font: Add City Boy

Uniform Colors:  
 ■ Color 1   ■ Color 2, Pattern: JIDFBR   ■ Color 3   ■ Color 4  
 Lettering & Number Font: Mesquite Std Medium



**RELIANT** JDT080   **FLASH** JDT014   **MAX SPEED** JDT006

Front	Back	Front	Back	Front	Back

Uniform Colors:  
 ■ Color 1   ■ Color 2   ■ Color 3  
 Lettering & Number Font: Carbon Black

Uniform Colors:  
 ■ Color 1   ■ Color 2   ■ Color 3  
 Lettering & Number Font: On Ramp

Uniform Colors:  
 ■ Color 1   ■ Color 2, Pattern: JIDIGNT  
 Lettering & Number Font: Mangal

**BREAKLINE** JDT007   **STRIDE** JDT005   **MAGNUM** JDT041

Front	Back	Front	Back	Front	Back

Uniform Colors:  
 ■ Color 1   ■ Color 2, Pattern: TRPN  
 ■ Color 3   ■ Color 4, Pattern: TRPN  
 Lettering & Number Fonts: Indiana/Elite

Uniform Colors:  
 ■ Color 1   ■ Color 2, Pattern: JIDSTNG  
 Lettering & Number Font: Rex

Uniform Colors:  
 ■ Color 1   ■ Color 2   ■ Color 3  
 Lettering & Number Font: Carbon Black

# PRINT PATTERN PROGRAM

Design your favorite Sublimated Singlet, Short and Leggings with Print Patterns in 3 location options for a unique team look!

## HOW TO ORDER

- 1 Choose your Pattern Placement from our Pattern Placement Guides shown on this page – choose from All-Over, Back Only or Inserts
  - 2 Choose your Singlet and Short Style from our Style Guide shown on page 149
  - 3 Choose your Pattern Design from our Pattern Swatches shown on page 235
- » For next steps and additional ordering information, see page 230.

### 1 Choose your Pattern Placement

#### ALL-OVER

JDTA01



#### BACK ONLY

JDTB01



#### INSERTS

JDTSI01



## GARMENT FEATURES

### TRACK & FIELD/CROSS COUNTRY SINGLETS

- Sleeveless tank construction with hemmed crew neck and armhole openings
- Athletic cut, loose fit for comfort and mobility
- Cover hemmed neck, armholes and straight bottom

### TRACK & FIELD/CROSS COUNTRY SHORTS

- Athletic cut, loose fit for comfort and mobility
- Cover hemmed leg openings
- Four-needle 1/4" elastic waistband with concealed inside drawcord
- Loose fit styles (J266A/W/Y) have attached tricot knit brief with elastic leg openings
- Single ply body with white tricot knit liner
- V-notch on sides of leg openings for mobility
- Available in 2 loose fit inseams:
  - Loose fit 3" inseam – Women's and Youth
  - Loose fit 4" inseam – Men's
- Available in 4 tight fit inseams:
  - Tight fit 3" inseam – Women's
  - Tight fit 6" inseam – Men's
  - Tight fit 7" inseam – Youth
  - Tight fit 9" inseam – Men's

### TRACK & FIELD/CROSS COUNTRY COMPRESSION LEGGINGS

- Compression full length legging
- 1 1/2" exposed soft comfortable elastic waistband (cannot be sublimated, charcoal only)
- Legging ends at ankles
- Built in front and back support seams for increased comfort and fit
- Hemmed leg openings

### FABRIC CHOICES

- **Fabric Choices:**
  - **A:** 100% polyester mock mesh with moisture management fibers
  - **D:** mid-weight poly/lycra (5.35 oz.)
  - **L:** 81% polyester/19% spandex – heavyweight (8.8 oz.)
  - **O:** 100% texturized polyester interlock
  - **B:** 87% polyester/13% spandex flat knit front, 95% polyester/5% spandex pin dot mesh back



COLOR COLLECTIONS WITH RICH, VIBRANT COLORS FOR TEAMS, LEAGUES & ALL-STARS! SEE PAGE 234



HOW-TO-ORDER SEE PAGE 230 SIZE CHART SEE PAGE 240

## TRACK & FIELD/CROSS COUNTRY STYLE GUIDE



\*Call Customer Service for fit samples, if necessary.

## TRACK & FIELD/CROSS COUNTRY PRICE GUIDE FEATURING NEW & IMPROVED FITS! SEE NEW STYLE CODES BELOW

- Track & Field and Cross Country has updated specific styles for a new & improved, high performance fit. Fill-ins for the old styles are still available using approved mock-ups submitted via the Uniform Builder
- Indicated styles reflect style code changes for new & improved fit

	Styles	Sizes	Fabric A: 100% polyester mock mesh with moisture management fibers	Fabric D: mid-weight poly/lycra	Fabric L: 81% polyester/19% spandex – heavyweight (8.8 oz.)	Fabric O: 100% texturized polyester interlock	Fabric B: 87% polyester/13% spandex Flat knit front, 95% polyester/5% spandex pin dot mesh back
<b>TOPS</b>							
Loose Fit Men's Singlet	J136A	XS-XXXL	List: \$40.00, \$43.00 (XXL), \$46.00 (XXXL)	List: \$50.00, \$53.00 (XXL), \$56.00 (XXXL)	N/A	List: \$35.00, \$38.00 (XXL), \$41.00 (XXXL)	List: \$45.00, \$48.00 (XXL), \$51.00 (XXXL)
Loose Fit Women's Singlet	J136W	XS-XXXL	List: \$40.00, \$43.00 (XXL), \$46.00 (XXXL)	List: \$50.00, \$53.00 (XXL), \$56.00 (XXXL)	N/A	List: \$35.00, \$38.00 (XXL), \$41.00 (XXXL)	List: \$45.00, \$48.00 (XXL), \$51.00 (XXXL)
Loose Fit Youth Singlet	J136Y	S-L	List: \$37.00	List: \$47.00	N/A	List: \$32.00	List: \$42.00
Tight Fit Men's Singlet	J132A	XS-XXXL	N/A	List: \$50.00, \$53.00 (XXL), \$56.00 (XXXL)	N/A	N/A	N/A
Tight Fit Women's Singlet	J132W	XS-XXXL	N/A	List: \$50.00, \$53.00 (XXL), \$56.00 (XXXL)	N/A	N/A	N/A
<b>BOTTOMS</b>							
Loose Fit Shorts Men's 4" Inseam	J266A	XS-XXXL	List: \$50.00, \$53.00 (XXL), \$56.00 (XXXL)	List: \$60.00, \$63.00 (XXL), \$66.00 (XXXL)	N/A	List: \$45.00, \$48.00 (XXL), \$51.00 (XXXL)	List: \$55.00, \$58.00 (XXL), \$61.00 (XXXL)
Loose Fit Shorts Women's 3" Inseam	J266W	XS-XXXL	List: \$50.00, \$53.00 (XXL), \$56.00 (XXXL)	List: \$60.00, \$63.00 (XXL), \$66.00 (XXXL)	N/A	List: \$45.00, \$48.00 (XXL), \$51.00 (XXXL)	List: \$55.00, \$58.00 (XXL), \$61.00 (XXXL)
Loose Fit Shorts Youth 3" Inseam	J266Y	S-L	List: \$47.00	List: \$57.00	N/A	List: \$42.00	List: \$52.00
Tight Fit Shorts Men's 6" Inseam	JTTS6A	XS-XXXL	N/A	N/A	List: \$54.00, \$57.00 (XXL), \$60.00 (XXXL)	N/A	N/A
Tight Fit Shorts Women's 3" Inseam	JTTS3W	XS-XXXL	N/A	N/A	List: \$49.00, \$52.00 (XXL), \$55.00 (XXXL)	N/A	N/A
Tight Fit Shorts Men's 9" Inseam	JRCS9A	S-XXL	N/A	N/A	List: \$58.00, \$62.00 (XXL)	N/A	N/A
Tight Fit Shorts Youth 7" Inseam	JRCS7Y	S-L	N/A	N/A	List: \$54.00	N/A	N/A
Women's Sprint Brief	J234W	XS-XXXL	N/A	N/A	List: \$44.00, \$47.00 (XXL), \$50.00 (XXXL)	N/A	N/A
Adult Full Length Legging	JRCT1A	S-XXXL	N/A	N/A	List: \$67.00, \$71.00 (XXL), \$75.00 (XXXL)	N/A	N/A
Women's Full Length Legging	JRCT1W	XS-XXL	N/A	N/A	List: \$67.00, \$71.00 (XXL)	N/A	N/A
Youth Full Length Legging	JRCT1Y	XS-XL	N/A	N/A	List: \$63.00	N/A	N/A
Girls' Full Length Legging	JRCT1G	XS-XL	N/A	N/A	List: \$63.00	N/A	N/A



PRINT PATTERN SWATCHES SEE PAGE 235



# VOLLEYBALL WOMEN'S STOCK



829VLJW Back



Elevate your game with 360 degrees of breathability, moisture transport and an improved range of motion with the **Arm & Shoulder and Back Sweep Vent Zone!**



829VLJW Neck Detail



829VLJW Sleeve Embossing Detail



829VSJW Back



Arm & Shoulder Vent Zone Detail



## A PERFECT MATCH!

4-WAY STRETCH MATERIAL! BUILT IN FRONT & BACK RISE!  
THIS SHORT IS THE PERFECT MATCH FOR **ANY VOLLEYBALL JERSEY!**

### 825V3PW Women's Volleyball Shorts

- 85% polyester/15% spandex (7 oz.)
- Solid 4-way stretch compression short with flat lock side seams for durability and comfort
- 3/4" Inseam
- 1 1/2" self-material covered flat elastic waistband (1" for girls')
- Two ply self-material gusset liner for added comfort
- Built-in front and back rise support seams for increased comfort and fit
- Hemmed leg openings

825V3PW	Women's	3" inseam	XS-XXL	List: \$20.00, \$22.00 (XXL)
825V3PG	Girls'	3" inseam	S-L	List: \$18.00



**SOLID COLOR STOCK SHORTS ALSO AVAILABLE IN 2 1/2" & 4" INSEAM**  
SEE PAGE 153

### 829VLJW Women's Long Sleeve Volleyball Jersey **NEW**

Available August 2017

- 81% Cationic colorfast polyester/19% spandex with moisture management fibers (body, sleeves)
- 93% Cationic colorfast polyester/7% spandex mesh (collar, shoulder and underarm area)
- Solid color front and back body fitted jersey
- Body fabric has **POWER** stretch and recovery for full range of motion in all areas
- Self-material long sleeves with embossed pattern for appearance
- Body color mesh collar with white insert starting at a point on one side and following around the back to the other side ending in a point
- Bar-tack at center front of collar for re-enforcement
- Full 360° mesh vent zone at bottom back sweep and shoulder through under arm for moisture transport and performance
- Flat lock seamed at armhole to reduce friction and improve durability
- Straight hemmed bottom and sleeve openings

\* Model is wearing 825V3PW, see page 151 for details

829VLJW Women's XS-XXL List: \$28.00, \$30.00 (XXL)

\*Not available in Girls'



**Liberos' Jersey Options Available for all Stock Jerseys!**

**Alleson DECORATION**  
ORDER. DECORATE. DONE.  
SEE PAGES 236-237

### 829VSJW Women's Short Sleeve Volleyball Jersey **NEW**

Available August 2017

- 81% Cationic colorfast polyester/19% spandex with moisture management fibers (body, sleeves)
- 93% Cationic colorfast polyester/7% spandex mesh (collar, shoulder and underarm area)
- Solid color front and back body fitted jersey
- Body fabric has **POWER** stretch and recovery for full range of motion in all areas
- Body color mesh collar with bar-tack at center front for reinforcement
- Full 360° mesh vent zone at bottom back sweep and shoulder through under arm for moisture transport and performance
- Flat lock seamed at armhole to reduce friction and improve durability
- Straight hemmed bottom and sleeve openings

\* Model is wearing 825V3PW, see above for details

829VSJW Women's XS-XXL List: \$24.00, \$26.00 (XXL)

\*Not available in Girls'



**SETTING YOU UP**  
WITH ALL WOMEN'S VOLLEYBALL TEAM ESSENTIALS

**SUBLIMATED UNIFORMS INCLUDING: LIBEROS' JERSEYS!**  
SEE PAGES 158-161 & 166

**WARM-UPS FOR BEFORE & AFTER THE GAME!**  
SEE PAGES 211-215



Bid Term: 5/9/18 - 5/8/20: Extended to 5/8/21

### 828VTJ Women's Volleyball Jersey

- 90% **eXtreme microknit** Cationic colorfast polyester/10% spandex with moisture management finish
- 92% Cationic colorfast polyester/8% spandex **"Power Grid"** stretch mesh lower bottom
- Two color jersey with contrast white curved shoulders and piping down sides
- Self-color, contrast fabric lower back panel for breathability and comfort (Power Grid stretch mesh)
- *Model is wearing 825V2P short, see page 153 for details*

828VTJ Women's XS-XXL List: \$19.00, \$21.00 (XXL)  
 \*Not available in Girls\*



828VTJ Back



827VLJ Back

### 827VLJ Women's Volleyball Jersey

- 90% **eXtreme microknit** Cationic colorfast polyester/10% spandex with moisture management finish
- Two color jersey, contrast color raglan long sleeves, underarm inserts that come to a point down side seam and v-neck
- Coverhemmed bottom and sleeve ends
- Self-material, set-in mitered v-neck
- *Model is wearing 825V4P short, see page 153 for details*

827VLJ Women's XS-XXL List: \$22.00, \$24.00 (XXL)  
 \*Not available in Girls\*



### 825VSJ Women's Volleyball Jersey

- 90% **eXtreme microknit** Cationic colorfast polyester/10% spandex with moisture management finish
- Two color jersey, contrast color inserts from armhole gussets to shoulders
- Back panel curves to the front at sides for improved fit and appearance
- Self-material crew neck with two piece collar
- *Model is wearing 825V2P short, see page 153 for details*

825VSJ Women's XS-XXL List: \$20.00, \$22.00 (XXL)  
 825VSJY Girls' M-L List: \$18.00



\*Indicated colors are not available in Girls\*



825VSJ Back



### 826VLJ Women's Volleyball Jersey

- 100% **eXtreme plaited knit** Cationic colorfast polyester with moisture management fibers, colors
- 100% **eXtreme mock mesh** Cationic colorfast polyester with moisture management fibers, white (medium weight)
- Contrast color, **eXtreme mock mesh** inserts starting at neck and moving across right front as worn, then descending and curving down and around to back, to a point in middle bottom of back

826VLJ Women's XS-XXL List: \$20.00, \$22.00 (XXL)  
 826VLJY Girls' S-L List: \$18.00



826VLJ Back

### 506VT Women's Volleyball Jersey

- 100% **eXtreme microfiber** Cationic colorfast polyester with moisture management fibers
- Solid color body with hemmed scoop bottom
- Fashion drop neck with squared off placket
- Cap sleeves with exposed stitching
- Stand up back collar with self-material collarette

506VT Women's XS-XXL List: \$5.00  
 506VTY Girls' S-L List: \$5.00



506VT Detail



### 5081SW Women's Microfiber Volleyball Jersey **NEW**

- 100% **eXtreme microfiber** Cationic colorfast polyester with moisture management fibers
- Set-in short sleeve t-shirt design
- Self-material crew neck
- Women's cut
- Straight hemmed bottom and sleeves

» *Model is wearing 825V3PW short, see below for details*

5081SW Short Sleeve Women's XS-XXL List: \$8.30, \$10.00 (XXL)  
 5081SY Short Sleeve Youth XS-L List: \$7.70  
 \*Not available in Girls\*



\*Indicated color not available in 506XSWY

### 506XSW Women's Sleeveless Volleyball Jersey

- 100% **eXtreme microfiber** Cationic colorfast polyester with moisture management fibers
- Women's tapered cut sleeveless t-shirt with cover hemmed armholes and straight bottom (full back)
- Self-material set-in mitered v-neck

» *Model is wearing 825V2P short, see below for details*

506XSW Women's XS-XXL List: \$7.70, \$9.50 (XXL)  
 506XSWY Girls' S-L List: \$7.10



### 506W Women's Short Sleeve Volleyball Jersey

- 100% **eXtreme microfiber** Cationic colorfast polyester with moisture management fibers

» *See page 201 for details and color options*

506W Women's XS-XXL List: \$8.30, \$10.00 (XXL)  
 \*Not available in Girls\*



### 501HSW Women's Heather Tech Volleyball Jersey **NEW COLORS**

*New colors available April 2017*

- 60% Cationic colorfast polyester/40% polyester with moisture management fibers (5 oz.)
- Raglan short sleeve t-shirt design
- Self-material, self-color set-in crew neck
- Straight hemmed bottom and sleeves

501HSW Short Sleeve Women's XS-XXL List: \$10.60, \$12.40 (XXL)  
 501HSY Short Sleeve Youth S-L List: \$10.00  
 \*Not available in Girls\*

**Also See Our Heather Tank!**  
 ON PAGE 206



### 825V3PW Women's Volleyball Shorts

- 85% polyester/15% spandex (7 oz.)
- Solid 4-way stretch compression short with flat lock side seams for durability and comfort
- 3/4" Inseam
- 1 1/2" self-material covered flat elastic waistband (1" for girls')
- Two ply self-material gusset liner for added comfort
- Built-in front and back rise support seams for increased comfort and fit
- Hemmed leg openings

825V3PW Women's 3" inseam XS-XXL List: \$20.00, \$22.00 (XXL)  
 825V3PG Girls' 3" inseam S-L List: \$18.00



### 825V2P/825V4P Women's Volleyball Shorts

- 85% polyester/15% spandex compression fabric with moisture management fibers
- Solid color low rise compression short, flat lock seams throughout for durability and appearance
- Two ply separate crotch insert, cotton liner for modesty and comfort
- 1 3/4" covered elastic waistband for better fit (1" for girls')
- Straight hemmed leg bottoms

825V2P Women's 2 1/2" inseam XS-XXL List: \$18.00, \$20.00 (XXL)  
 825V2PY Girls' 2 1/2" inseam S-L List: \$17.00  
 825V4P Women's 4" inseam XS-XXL List: \$19.00, \$21.00 (XXL)  
 825V4PY Girls' 4" inseam S-L List: \$18.00

ALL PRODUCTS AVAILABLE IN-STOCK

ALL PRODUCTS AVAILABLE IN-STOCK

**ADDITIONAL**  
 Jerseys, Shorts &  
 warm-ups available in  
 GameDay & Basics!  
 SEE PAGES 198-215

# VOLLEYBALL MEN'S STOCK



7VSXS / VPS01A



5081S / VPS01A



501HS / VPS01A



502RTS / 5069P



Front lace up fly detail



Modesty Lining detail

## 7VSXS Fitted Sleeveless Volleyball Jersey

- 100% **eXtreme motion flat knit** Cationic colorfast polyester with moisture management fibers
- » See page 202 for details

7VSXS	Adult	S-XXXL	List: \$23.00, \$25.00 (XXL), \$27.00 (XXXL)
7VSXS Youth	Youth	S-XL	List: \$21.00



## 7VSSS Fitted Short Sleeve Volleyball Jersey

- 100% **eXtreme motion flat knit** Cationic colorfast polyester with moisture management fibers
- » See page 202 for details

7VSSS	Adult	S-XXXL	List: \$25.00, \$27.00 (XXL), \$29.00 (XXXL)
7VSSS Youth	Youth	S-XL	List: \$23.00



## 7VS1P eXtreme Motion Flat Knit Loose Fit Tech Short with Pockets

- 100% **eXtreme motion flat knit** Cationic colorfast polyester with moisture management fibers
- » See page 204 for details

7VS1P	Adult	S-XXXL	List: \$25.00, \$27.00 (XXL), \$29.00 (XXXL)
7VS1P Youth	Youth	S-XL	List: \$23.00



## VPS01A Adult Woven Volleyball Short **NEW**

Available August 2017

- 100% polyester 4-way stretch woven (body fabric)
- 100% lightweight stretch polyester (fly lining)
- Woven board short style short
- Self-fabric folded front fly with black lightweight polyester modesty lining
- Flat knit black drawcord lace up front, secured with silver grommets
- Self-fabric waist that slightly tapers at center back for comfort and ease with movement
- 9" inseam
- Straight hemmed leg openings
- Cover stitched throughout for durability and comfort

VPS01A	Adult	S-XL	List: \$30.00
--------	-------	------	---------------



## 5081 Series Adult & Youth **Microfiber** Tech Volleyball Jersey **NEW**

- 100% **eXtreme microfiber** Cationic colorfast polyester with moisture management fibers
- Set-in short sleeve t-shirt design
- Self-material crew neck
- Straight hemmed bottom and sleeves

5081S	Adult	S-XXXXL	List: \$8.30, \$10.00 (XXL), \$11.80 (XXXL), \$13.60 (XXXXL)
5081S Youth	Youth	XS-L	List: \$7.70



## 506 Volleyball Jersey

- 100% **eXtreme microfiber** Cationic colorfast polyester with moisture management fibers
- Set-in short sleeve t-shirt design
- Self-material crew neck
- Straight hemmed bottom and sleeves

506	Adult	S-XXXXL	List: \$8.30, \$10.00 (XXL), \$11.80 (XXXL), \$13.60 (XXXXL)
506 Youth	Youth	S-L	List: \$7.70



## 501HS Heather Tech Volleyball Jersey **NEW COLORS**

New colors available April 2017

- 60% Cationic colorfast polyester/40% polyester with moisture management fibers (5 oz.)
- Raglan short sleeve t-shirt design
- Self-material, self-color set-in crew neck
- Straight hemmed bottom and sleeves

501HS	Adult	S-XXXL	List: \$10.60, \$12.40 (XXL), \$14.20 (XXXL)
501HS Youth	Youth	S-XL	List: \$10.00



## 502RTS RIPPLE Tech Volleyball Jersey **NEW COLORS**

New colors available April 2017

- 100% **eXtreme flat knit RIPPLE tech** Cationic polyester colorfast with moisture management fibers
- Raglan short sleeve t-shirt design
- Self-material, self-color set-in crew neck
- Straight hemmed bottom and sleeves

502RTS	Adult	S-XXXL	List: \$13.00, \$15.30 (XXL), \$17.70 (XXXL)
502RTS Youth	Youth	S-XL	List: \$12.40



**SETTING YOU UP**  
WITH ALL MEN'S VOLLEYBALL  
TEAM ESSENTIALS

**SUBLIMATED UNIFORMS INCLUDING: LIBEROS' JERSEYS!**  
SEE PAGES 162-166

**WARM-UPS FOR BEFORE & AFTER THE GAME!**  
SEE PAGES 211-215



m: /9/18 - 5/8/20, extended to 5/8/21

ALL PRODUCTS AVAILABLE IN-STOCK



### 506XS Sleeveless Volleyball Jersey

- 100% **eXtreme microfiber** Cationic colorfast polyester with moisture management fibers
- Sleeveless t-shirt with cover hemmed armholes and straight bottom
- Self-material crew neck
- Straight hemmed bottom and sleeves

506XS Adult S-XXXL List: \$7.70, \$9.50 (XXL), \$11.20 (XXXL), \$13.00 (XXXXL)  
 506XS Youth S-L List: \$7.10



PAIR WITH THE **ALL NEW VPS01A** BOARD SHORT STYLE VOLLEYBALL SHORT!  
 SEE PAGE 154

### 'Ultimate' Everyday Short



2" internal exposed elastic waistband!



Available with and without pockets!

### 599KP & 599KPP Flat Knit Tech Volleyball Shorts **NEW COLORS**

New colors available April 2017

- 100% flat knit polyester fabric with moisture management fibers
- Single ply body, cover hemmed leg openings
- 2" charcoal internal exposed elastic waistband, covered on outside of garment, inside drawcord
- Three-needle cover stitched throughout for appearance, comfort and durability
- Two on-seam self-material "deep" pockets (599KPP & 598KPP only)
- 9" inseam for Adult (599KPP & 599KP only)
- 6" inseam for Women's (596KPW only)
- 8" inseam for Youth (598KPPY & 598KPY only)

Without Pockets			
599KP	Adult	S-XXXL	List: \$15.30, \$17.70 (XXL), \$20.00 (XXXL)
596KPW	Women's	S-XXL	List: \$14.20, \$16.50 (XXL)
598KPY	Youth	S-XL	List: \$14.20
With Pockets			
599KPP	Adult	S-XXXL	List: \$20.00, \$22.40 (XXL), \$24.70 (XXXL)
598KPPY	Youth	S-XL	List: \$18.90



### 506D Digi-Camo Volleyball Jersey

- 100% polyester mini pique with moisture management fibers
- Set-in sleeve t-shirt design
- Entire t-shirt is sublimated with digital camo design
- Self-material crew neck
- Straight hemmed bottom and sleeves
- Sublimation can migrate in post embellishment when heat is applied

506D Adult S-XXXL List: \$15.30, \$17.70 (XXL), \$20.00 (XXXL)  
 506DY Youth S-L List: \$14.20

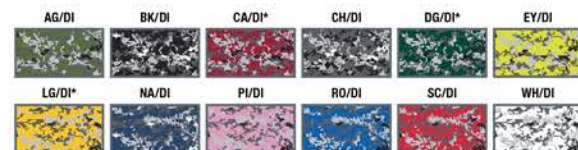

\*5067P available in indicated colors.

### 5069P/5067P eXtreme Microfiber Tech Volleyball Short

- 100% **eXtreme microfiber** Cationic colorfast polyester with moisture management fibers
- Single ply short with 1 1/2" covered elastic waistband, inside drawcord
- 7" and 9" for Adult (7" for Youth)

5069P	Adult	S-XXXL	List: \$9.50, \$11.20 (XXL), \$13.00 (XXXL)
5067P	Adult	S-XXXL	List: \$8.90, \$10.60 (XXL), \$12.40 (XXXL)
5067PY	Youth	S-XL	List: \$8.90

**20 Colors available in stock!**



### 598BBL Volleyball Practice Pullover

- 100% **eXtreme mock mesh** Cationic colorfast polyester with moisture management fibers (heavyweight)
- 92% polyester/8% spandex rib
- Solid body color raglan sleeve crew neck pullover
- Contrasting color reverse side fabric inserts for flexibility and design
- Contrasting color neck insert for decoration placement
- Rib collar and sleeve ends for comfort and increased movement
- Back collar is bigger in back for increased comfort
- Fabric has great stretch for increased movement of the athlete
- Scoop hemmed bottom for look and rear coverage

598BBL Adult S-XXXL List: \$32.00, \$36.00 (XXL), \$40.00 (XXXL)  
 598BBL Youth S-XL List: \$30.00



598BBL Collar/Placket

**Stand out on AND off the court!**  
 The contrasting neck insert allows for a logo or number decoration placement to create a unique look for your team!



\*5611P only available in indicated colors

### 560 Series eXtreme Mesh Tech Volleyball Short

- 100% **eXtreme mesh** Cationic colorfast polyester 70 denier trioot mesh with moisture management finish
- Double thickness body
- 1 1/2" covered elastic waistband, inside drawcord
- 7", 9" and 11" for Adult (6" for Youth)

567P	Adult	7" inseam	S-XXXXL	List: \$8.90, \$11.20 (XXL), \$13.60 (XXXL), \$15.90 (XXXXL)
569P	Adult	9" inseam	S-XXXXL	List: \$9.50, \$11.80 (XXL), \$14.20 (XXXL), \$16.50 (XXXXL)
5611P	Adult	11" inseam	S-XXXXL	List: \$10.00, \$12.40 (XXL), \$14.70 (XXXL), \$17.10 (XXXXL)
566PY	Youth	6" inseam	S-L	List: \$8.30

**#1 Mesh Short in the Industry**



### GFQZ4 GameDay Heather Quarter Zip

- 50% Cationic colorfast polyester/50% polyester with moisture management fibers (5 oz.)
- Heather body with solid color binding at sleeve ends and bottom hem for comfort and appearance
- Raglan sleeve for increased range of motion
- 7" charcoal zipper (6" for Youth)
- Slightly rounded bottom opening
- Self-color three-needle cover stitching on all raglan seams for appearance and comfort
- Cover seamed throughout for additional strength and appearance

GFQZ4A Adult S-XXXL List: \$32.00, \$35.00 (XXL), \$38.00 (XXXL)  
 GFQZ4Y Youth S-XL List: \$30.00



Fabric & Stitch Detail

**Additional Men's Volleyball Styles available in GameDay & Basics!**  
 SEE PAGES 198-215



**CHROMAGEAR**  
 Compression Legging  
 SEE PAGE 225



### RS07A Compression Volleyball Short

- 85% polyester/15% spandex (7 oz.)
- Solid 4-way stretch compression full length legging
- 1 1/2" covered flat elastic waistband
- Built-in front and back support seams for increased comfort and fit
- Hemmed leg openings
- Adult short inseam: 7"

RS07A Adult S-XL List: \$26.00

**Alleson**  
**DECORATION**  
 ORDER. DECORATE. DONE.  
 SEE PAGES 236-237

**FOR OUR COACHES POLOS OPTIONS,**  
 SEE PAGES 208-210



3 - 5/8/20: Extended to 5/8/20





# WOMEN'S GAME UNIFORM PROGRAM

## HOW TO ORDER

- 1 Choose your Design**  
from our designs on pages 158-161
  - 2 Choose your Jersey & Short Style**  
from our Style Guide shown on page 167
- » For next steps and additional ordering information, see page 230.

**WIRED JDV029**

Jersey Colors: Color 1 Color 2 Color 3  
Short Colors: Color 1 Color 2 Color 3  
Lettering & Number Fonts: Playmaker

**TREND JDV030**

Jersey Colors: Color 1 Color 2 Color 3  
Short Colors: Color 1 Color 2 Color 3  
Lettering & Number Fonts: Custom/ Aachen Bold BT

**FREEDOM JDV031**

Jersey Colors: Color 1 Color 2 Color 3  
Short Colors: Color 1 Color 2 Color 3  
Lettering & Number Fonts: Apache

**PRESSURE JDV032**

Jersey Colors: Color 1 Color 2 Color 3  
Short Colors: Color 1 Color 2 Color 3  
Lettering & Number Fonts: Elite

**FORCE JDV033**

Jersey Colors: Color 1 Color 2 Color 3  
Short Colors: Color 1 Color 2 Color 3  
Lettering & Number Fonts: Apache

## 1 Choose your Design

**DECOY JDV034**

Jersey Colors: Color 1 Color 2 Color 3  
Short Colors: Color 1 Color 2  
Lettering & Number Fonts: BigNoodleTitling/Apache

**DIG JDV017**

Jersey Colors: Color 1 Color 2 Color 3  
Short Colors: Color 1 Color 2  
Lettering & Number Fonts: Font Agency/University



**LIBERTY JDV035**

Jersey Colors: Color 1 Color 2 Color 3  
Short Colors: Color 1 Color 2 Color 3  
Lettering & Number Fonts: Full Block/Elite

**RALLY JDV036**

Jersey Colors: Color 1 Color 2  
Short Colors: Color 1 Color 2  
Lettering & Number Fonts: Indiana/Full Block

**HORIZON JDV016**

Uniform Colors: Color 1 Color 2 Color 3  
Lettering & Number Font: Yukarimobile



**SECTOR** JDV022



Uniform Colors:  
Color 1 Color 2  
Lettering & Number Font:  
Elite/Apache

**SWIFT** JDV020



Uniform Colors:  
Color 1 Color 2 Color 3  
Lettering & Number Font:  
Elite

**COURT** JDV011



Uniform Colors:  
Color 1 Color 2 Color 3  
Lettering & Number Font:  
Blue Highway Linocut

**STRIKE** JDV002



Uniform Colors:  
Color 1 Color 2 Color 3  
Lettering & Number Font:  
Arnprior



**ACE** JDV018



Uniform Colors:  
Color 1 Color 2 Color 3  
Lettering & Number Font:  
Agency FB Bold/Full Block

**LEGION** JDV019



Uniform Colors:  
Color 1 Color 2  
Lettering & Number Font:  
Duke

**SPIKE** JDV021



Uniform Colors:  
Color 1 Color 2  
Lettering & Number Font:  
Arnprior

**SERVE** JDV001

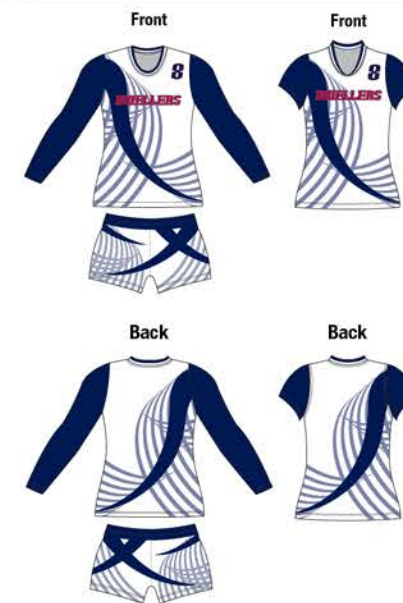

Uniform Colors:  
Color 1 Color 2  
Lettering & Number Font:  
Arnprior

**RENEGADE** JDV015



Uniform Colors:  
Color 1 Color 2 Color 3  
Lettering & Number Font:  
Magneto Bold

**LIBERO** JDV037



Uniform Colors:  
Color 1 Color 2 Color 3 Color 4  
Lettering & Number Font:  
Playmaker

\*Three unit minimum for all Libero options.



**MATCHING SOLID COLOR STOCK SHORTS**  
AVAILABLE IN 2½", 3" & 4" INSEAM  
SEE PAGE 153

# MEN'S GAME UNIFORM PROGRAM

## HOW TO ORDER

- 1 Choose your Design**  
from our designs on pages 162-165
- 2 Choose your Jersey & Short Style**  
from our Style Guide shown on page 167  
» For next steps and additional ordering information, see page 230.

### WIRED JDV029



Uniform Colors:  
■ Color 1 ■ Color 2 □ Color 3  
Lettering & Number Font:  
Playmaker

### TREND JDV030



Uniform Colors:  
■ Color 1 ■ Color 2 □ Color 3  
Lettering & Number Font:  
Custom/Aachen Bold BT

### FREEDOM JDV031



Uniform Colors:  
□ Color 1 ■ Color 2 ■ Color 3  
Lettering & Number Font:  
Cadet

### PRESSURE JDV032



Uniform Colors:  
■ Color 1 ■ Color 2 □ Color 3 ■ Color 4  
Lettering & Number Font:  
Elite

### FORCE JDV033



Uniform Colors:  
■ Color 1 □ Color 2 ■ Color 3  
Lettering & Number Font:  
Cadet

\*All styles available in New Fabric Boardshort

## 1 Choose your Design

### DECOY JDV034



Uniform Colors:  
■ Color 1 ■ Color 2  
Lettering & Number Font:  
Apache

### COMBINE JDV024



Uniform Colors:  
■ Color 1 ■ Color 2  
Lettering & Number Font:  
Elite



### LIBERTY JDV035



Uniform Colors:  
■ Color 1 □ Color 2 ■ Color 3  
Lettering & Number Font:  
Full Block/Elite

### RALLY JDV036



Uniform Colors:  
■ Color 1 ■ Color 2  
Lettering & Number Font:  
Indiana/Full Block

### RENEGADE JDV015



Uniform Colors:  
■ Color 1 ■ Color 2 □ Color 3  
Lettering & Number Font:  
Magneto Bold



**HORIZON** JDV016

**SIDELINE** JDV025

**SPINE** JDV027

Uniform Colors: Color 1, Color 2, Color 3, Color 4  
Lettering & Number Font: Yukarimobile

Uniform Colors: Color 1, Color 2, Color 3  
Lettering & Number Fonts: Apache/Falcons

Uniform Colors: Color 1, Color 2, Color 3  
Lettering & Number Font: Apache

**RADIAN** JDV012

**COURT** JDV011

Uniform Colors: Color 1, Color 2, Color 3  
Lettering & Number Font: Brush Script

Uniform Colors: Color 1, Color 2, Color 3  
Lettering & Number Font: Blue Highway Linocut



**IN-THE-MIX** JDV023

**LEGION** JDV019

**COLUMBIA** JDV006

Uniform Colors: Color 1, Color 2, Color 3  
Lettering & Number Font: Elite/University

Uniform Colors: Color 1, Color 2  
Lettering & Number Font: Duke

Uniform Colors: Color 1, Color 2, Color 3  
Lettering & Number Font: Harlow Solid Italic

**SERVE** JDV001

**STRIKE** JDV002

**LIBERO** JDV037

Uniform Colors: Color 1, Color 2  
Lettering & Number Font: Anprior

Uniform Colors: Color 1, Color 2, Color 3  
Lettering & Number Font: Anprior

Uniform Colors: Color 1, Color 2, Color 3, Color 4  
Lettering & Number Font: Playmaker

\*Three unit minimum for all Libero options.



**MATCHING SOLID COLOR STOCK SHORTS AVAILABLE**  
SEE PAGES 154 & 157



# MEN'S & WOMEN'S PRINT PATTERN PROGRAM

Design your favorite CHROMAGEAR Jersey and Short with Print Patterns in 3 location options for a unique team look!

## HOW TO ORDER

- 1 Choose your Pattern Placement** from our Pattern Placement Guides shown on this page – choose from All-Over, Back Only or Inserts
  - 2 Choose your Pattern Design** from our Pattern Swatches shown on page 235
  - 3 Choose your Jersey & Short Style** from our Style Guide shown on page 167
- » For next steps and additional ordering information, see page 230.

### 1 Choose your Pattern Placement

#### ALL-OVER JDVA01



#### BACK ONLY JDVB01



#### INSERTS JDVSI01



Note: Collar color(s) in each design are included in color sequence.

## GARMENT FEATURES

### WOMEN'S VOLLEYBALL JERSEYS

- Available in 5 separate styles – long sleeve, sleeveless, cap sleeve, v-neck and crew neck
- Set-in sleeves silhouette
- Long sleeve (J109 & JVJC1W) self-material crew neck
- Sleeveless (J111 & JV182) self-material, set-in mitered v-neck
- Cap sleeve (J110) self-material, set-in collar that tapers to a point in the front
- All jerseys have hemmed sleeves or armholes and straight bottom

### MEN'S VOLLEYBALL JERSEYS

- Available in 3 separate styles – short sleeve, v-neck and sleeveless (all styles loose fit)
- Set-in sleeves on the short sleeve jersey with cover hemmed sleeves and straight bottom
- Sleeveless jersey has cover hemmed armholes and straight bottom
- Short sleeve and sleeveless (J437A & JVJC1A) have self-material crew neck collar
- Short sleeve (JV182A) v-neck has self-material v-neck collar

### WOMEN'S VOLLEYBALL SHORTS

- Low rise compression short, flat lock seams throughout
- Two ply separate crotch insert for modesty and comfort
- 1½" covered elastic waistband
- Straight hemmed leg openings
- Available in 2½" and 4" inseams

### MEN'S VOLLEYBALL SHORTS

- Single ply body, cover hemmed leg openings
- 1½" covered elastic waistband, inside drawcord
- Side seams
- 7" and 9" inseams (7" for youth)

### FABRIC CHOICES

- A:** 100% polyester mock mesh with moisture management fibers (5.5 oz.)
- D:** mid-weight poly/lycra (5.35 oz.)
- L:** 81% polyester/19% spandex – heavyweight (8.8 oz.)
- O:** 100% texturized polyester interlock
- B:** 87% polyester/13% spandex flat knit front, 95% polyester/5% spandex pin dot mesh back

## CHROMAGEAR VOLLEYBALL STYLE GUIDE

### WOMEN'S VOLLEYBALL STYLES:



### MEN'S VOLLEYBALL STYLES:



## CHROMAGEAR VOLLEYBALL PRICE GUIDE

	Styles	Sizes	Fabric A: 100% polyester mock mesh with moisture management fibers (5.5 oz.)	Fabric D: 90% polyester/10% spandex - mid-weight (5.35 oz.)	Fabric L: 81% polyester/19% spandex – heavyweight (8.8 oz.)	Fabric O: 100% texturized polyester interlock	Fabric B: 87% polyester/13% spandex flat knit front, 95% polyester/5% spandex pin dot mesh back
<b>WOMEN'S TOPS</b>							
Women's Long Sleeve Jersey	J109W	S-XXL	N/A	List: \$62.00, \$66.00 (XXL)	N/A	List: \$47.00, \$51.00 (XXL)	List: \$57.00, \$61.00 (XXL)
Girls' Long Sleeve Jersey	J109G	S-L	N/A	List: \$59.00	N/A	List: \$44.00	List: \$54.00
Women's Loose Fit Short Sleeve Jersey	JVJC1W	S-XXL	List: \$52.00, \$56.00 (XXL)	N/A	N/A	List: \$47.00, \$51.00 (XXL)	List: \$57.00, \$61.00 (XXL)
Girls' Loose Fit Short Sleeve Jersey	JVJC1G	S-L	List: \$48.00	N/A	N/A	List: \$43.00	List: \$53.00
Women's V-Neck Short Sleeve Jersey	JV182W	S-XXL	List: \$62.00, \$66.00 (XXL)	N/A	N/A	List: \$57.00, \$61.00 (XXL)	List: \$67.00, \$71.00 (XXL)
Girls' V-Neck Short Sleeve Jersey	JV182G	S-L	List: \$58.00	N/A	N/A	List: \$53.00	List: \$63.00
Women's Cap Sleeve Jersey	J110W	S-XXL	N/A	List: \$57.00, \$61.00 (XXL)	N/A	List: \$42.00, \$46.00 (XXL)	List: \$52.00, \$56.00 (XXL)
Girls' Cap Sleeve Jersey	J110G	S-L	N/A	List: \$54.00	N/A	List: \$39.00	List: \$49.00
Women's Sleeveless Jersey	J111W	S-XXL	N/A	List: \$52.00, \$56.00 (XXL)	N/A	List: \$37.00, \$41.00 (XXL)	List: \$47.00, \$51.00 (XXL)
Girls' Sleeveless Jersey	J111G	S-L	N/A	List: \$49.00	N/A	List: \$34.00	List: \$44.00
<b>MEN'S TOPS</b>							
Men's Short Sleeve Loose Fit Jersey	JVJC1A	S-XXXL	List: \$52.00, \$56.00 (XXL), \$60.00 (XXXL)	N/A	N/A	List: \$47.00, \$51.00 (XXL), \$55.00 (XXXL)	List: \$57.00, \$61.00 (XXL), \$65.00 (XXXL)
Youth Short Sleeve Loose Fit Jersey	JVJC1Y	S-L	List: \$48.00	N/A	N/A	List: \$43.00	List: \$53.00
Men's V-Neck Short Sleeve Jersey	JV182A	S-XXXL	List: \$62.00, \$66.00 (XXL), \$70.00 (XXXL)	N/A	N/A	List: \$57.00, \$61.00 (XXL), \$65.00 (XXXL)	List: \$67.00, \$71.00 (XXL), \$75.00 (XXXL)
Youth V-Neck Short Sleeve Jersey	JV182Y	S-L	List: \$58.00	N/A	N/A	List: \$53.00	List: \$63.00
Men's Sleeveless Loose Fit Jersey	J437A	S-XXXL	List: \$47.00, \$51.00 (XXL), \$55.00 (XXXL)	N/A	N/A	List: \$42.00, \$46.00 (XXL), \$50.00 (XXXL)	List: \$52.00, \$56.00 (XXL), \$60.00 (XXXL)
Youth Sleeveless Loose Fit Jersey	J437Y	S-L	List: \$43.00	N/A	N/A	List: \$38.00	List: \$48.00
<b>WOMEN'S BOTTOMS</b>							
Women's 2½" Inseam Short	J238W	S-XXL	N/A	N/A	List: \$42.00, \$45.00 (XXL)	N/A	N/A
Girls' 2½" Inseam Short	J238G	S-L	N/A	N/A	List: \$38.00	N/A	N/A
Women's 4" Inseam Short	J239W	S-XXL	N/A	N/A	List: \$45.00, \$48.00 (XXL)	N/A	N/A
Girls' 4" Inseam Short	J239G	S-L	N/A	N/A	List: \$42.00	N/A	N/A
<b>MEN'S BOTTOMS</b>							
Men's 9" Inseam Short	JVSS9A	S-XXXL	List: \$60.00, \$64.00 (XXL), \$68.00 (XXXL)	N/A	N/A	List: \$55.00, \$59.00 (XXL), \$63.00 (XXXL)	List: \$65.00, \$69.00 (XXL), \$73.00 (XXXL)
Men's 7" Inseam Short	JVSS7A	S-XXXL	List: \$58.00, \$62.00 (XXL), \$66.00 (XXXL)	N/A	N/A	List: \$54.00, \$58.00 (XXL), \$62.00 (XXXL)	List: \$62.00, \$66.00 (XXL), \$70.00 (XXXL)
Youth 7" Inseam Short	JVSS7Y	S-L	List: \$54.00	N/A	N/A	List: \$50.00	List: \$58.00



PRINT PATTERN SWATCHES SEE PAGE 235



# WRESTLING STOCK SINGLET



### 250W1A Adult & Youth Wrestling Singlet

- 75% nylon/25% spandex heavyweight, moisture wicking fabric (6.5 oz.)
- Solid color body
- Durable flat lock seamed throughout
- Silicone gripper on inside leg opening to hold firmly in place
- Cover hemmed neck and arm holes
- Cover hemmed leg openings

250W1A	Adult	XS-XXXL	List: \$40.00, \$43.00 (XXL), \$46.00 (XXXL)
250W1Y	Youth	XS-L	List: \$38.00



### STOCK WRESTLING SINGLET SIZE CHART

#### Youth

X-Small	25-40 lbs.
Small	40-60 lbs.
Medium	60-75 lbs.
Large	75-90 lbs.

#### Adult

X-Small	90-110 lbs.
Small	110-130 lbs.
Medium	130-155 lbs.
Large	155-185 lbs.
X-Large	185-225 lbs.
XX-Large	225-275 lbs.
XXX-Large	275-340 lbs.

# WRESTLING UNIFORM PROGRAM

## HOW TO ORDER

- 1 Choose your Design**  
from our designs on pages 169-170
  - 2 Choose your Singlet Style**  
from our Style Guide shown on page 171
- » For next steps and additional ordering information, see page 230.



### DEFEATED JDW102



Singlet Colors:  
 Color 1  Color 2  Color 3  
 Lettering: Varsity

### DES MOINES JD0069



Singlet Colors:  
 Color 1  Color 2  Color 3  
 Lettering: Full Block

### SUMMIT JDW103



Singlet Colors:  
 Color 1  Color 2  Color 3  
 Lettering: Squares Bold

### WATERLOO JD0067



Singlet Colors:  
 Color 1  Color 2  Color 3  
 Lettering: Custom, Brush Script

### RADIAN JD0098



Singlet Colors:  
 Color 1  Color 2  Color 3  
 Lettering: Stencil

### SOLID JD0001



Singlet Colors:  
 Color 1  
 Lettering: Elite



STYLE GUIDE: ALL WRESTLING STYLES CAN BE SEEN ON PAGE 171



CHECK OUT OUR UNIFORM BUILDER AT ALLESON.COM TODAY!



**ESCAPE** JDW101



Singlet Colors:  
 ■ Color 1 ■ Color 2 ■ Color 3, Pattern: JIDCRT  
 Lettering: Duke

**AMES** JD0068



Singlet Colors:  
 ■ Color 1, Pattern: JIDWDL ■ Color 2 ■ Color 3  
 Lettering: Falcon

**FINISH** JDW099



Singlet Colors:  
 ■ Color 1 ■ Color 2 ■ Color 3  
 Lettering: Onramp

**TAKEDOWN** JDW001



Singlet Colors:  
 ■ Color 1 ■ Color 2  
 Lettering: Full Block

**TACOMA** JD0018



Singlet Colors:  
 ■ Color 1 ■ Color 2 ■ Color 3  
 Lettering: Times New Roman

**INCLINE** JDW100



Singlet Colors:  
 ■ Color 1 ■ Color 2, Pattern: JIDTRPN  
 ■ Color 3 ■ Color 4  
 Lettering: Falcon

**DAVENPORT** JD0070



Singlet Colors:  
 ■ Color 1 ■ Color 2, Pattern: JIDIGNT ■ Color 3  
 Lettering: Brush Script

**RENEGADE** JD0096



Singlet Colors:  
 ■ Color 1 ■ Color 2 ■ Color 3  
 Lettering: Serpentine

# PRINT PATTERN PROGRAM

Design your favorite CHROMAGEAR Singlet with Print Patterns in 3 location options for a unique team look!

## HOW TO ORDER

- 1 Choose your **Pattern Placement** from our Pattern Placement Guides shown on this page – choose from All-Over, Back Only or Inserts
- 2 Choose your **Pattern Design** from our Pattern Swatches shown on page 235
- 3 Choose your **Singlet Style** from our Style Guide shown below

» For next steps and additional ordering information, see page 230.



PRINT PATTERN SWATCHES SEE PAGE 235

### 1 Choose your Pattern Placement

- ALL-OVER JDWA01
- BACK ONLY JDWB01
- INSERTS JDWSI01



Singlet Color:  
 ■ Color 1  
 Pattern: JIDSTK

Lettering: Werkman-Square

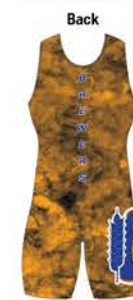

Singlet Colors:  
 ■ Color 1 ■ Color 2  
 Pattern: JIDIGNT

Lettering: Hemi Head



Singlet Colors:  
 ■ Color 1 ■ Color 2  
 Pattern: JIDLK0

Lettering: Elite

## GARMENT FEATURES

### WRESTLING SINGLETS

- Available in two separate cuts – Collegiate cut features racer back with athletic/thin straps and Traditional cut features basic fit with wide straps
- Flat lock seamed throughout
- Cover hemmed neck and armholes – rib trim optional
- Cover hemmed leg openings – gripper elastic optional
- Style Options:
  - 4" sewn-in side inserts (applicable styles only)
  - Add rubber gripper elastic to leg openings
  - Add rib trim to armholes and neck opening (Please note: rib colors are not dyed to match sublimated colors. Shades may vary.)
  - The rib colors available are:



### WRESTLING FABRIC CHOICES

- Fabric Choice:
  - 5: 81% polyester/19% spandex (8.6 oz.)

## WRESTLING PRICE GUIDE

SINGLETS	Styles	Sizes	Fabric 5: 81% polyester/19% spandex
Men's Traditional Cut	J750A, J751A	XXS-XXXL	List: \$80.00, \$84.00 (XXL), \$88.00 (XXXL)
Youth Traditional Cut	J750Y, J751Y	S-L	List: \$76.00
Men's Collegiate Cut	J752A, J753A	XXS-XXXL	List: \$80.00, \$84.00 (XXL), \$88.00 (XXXL)
Youth Collegiate Cut	J752Y, J753Y	S-L	List: \$76.00
<b>OPTIONS</b>			
Add Gripper Elastic	JGRIP		List: \$2.50 per singlet
Add Rib Trim to Neck and Armholes	JRIB		List: \$5.00 per singlet

## CHROMAGEAR WRESTLING SIZE CHART

	XXS	XS	S	M	L	XL	XXL	XXXL
<b>Men's</b>								
WEIGHT	70-90	90-110	110-135	135-160	160-185	185-225	225-265	265-315
CHEST		28-31	32-35	36-39	40-43	44-47	48-51	52-56
WAIST		24-25	26-28	29-31	32-34	35-37	38-41	42-45
<b>Youth</b>								
WEIGHT		25-40	40-50	50-60	60-70			
CHEST		19-21	22-24	25-27	28-30			
WAIST		19-21	22-24	24-26	26-30			

## CHROMAGEAR WRESTLING STYLE GUIDE

### SOLID:



Traditional Singlet J750A/Y  
 \*See size chart.



Collegiate Cut Singlet J752A/Y  
 \*See size chart.

### SOLID WITH INSERT DESIGNS:



Traditional Singlet with Inserts J753A/Y  
 \*See size chart.



Collegiate Cut Singlet with Inserts J751A/Y  
 \*See size chart.

Stock Wrestling Singlet Size Guide SEE PAGE 168

# STOCK MEN'S & WOMEN'S

## SWIMMING TRAINING, SPIRITWEAR & COACHES APPAREL

### GFQZ3 GameDay Quarter Zip

- 100% **eXtreme Dura-Stretch** Cationic colorfast polyester performance fabric, with soft brushed back (6.2 oz.)
- **eXtreme Dura-Stretch** Cationic colorfast performance fabric, with soft brushed back for comfort and durability
- Mechanical stretch for increased range of motion
- Exposed main body color tone on tone flatlock stitching on all seams to reduce skin abrasion and improve durability and appearance
- Self-material stand-up collar
- Rounded bottom for enhanced coverage
- 7" zipper with kissing welts and "A" Star zipper pull (6" for Women's & Youth)
- Exclusive GameDay woven label on bottom back



GFQZ3/WY & GFPSZ3/Y Fabric Detail

GFQZ3	Adult	S-XXXL	List: \$44.00, \$47.00 (XXL), \$50.00 (XXXL)
GFQZ3	Women's	XS-XXL	List: \$44.00, \$47.00 (XXL)
GFQZ3Y	Youth	S-XL	List: \$41.00

\*Not available in Girls\*



\*Women's GFQZ3 only available in indicated colors. PI only available for GFQZ3

### GFPSZ3 GameDay Pant

» For details, see page 212

GFPSZ3	Adult	S-XXXL	List: \$38.00, \$41.00 (XXL), \$44.00 (XXXL)
GFPSZ3Y	Youth	S-XL	List: \$35.00



Accessorize with a custom CHROMAGEAR Headband! See page 226



### GFQZ4 Adult, Women's & Youth GameDay Heather Quarter Zip

- 50% Cationic colorfast polyester/50% polyester with moisture management fibers (5 oz.)
- Heather body with solid color binding at sleeve ends and bottom hem for comfort and appearance
- Raglan sleeve for increased range of motion
- 7" charcoal zipper (6" for Women's & Youth)
- Thumb holes at sleeve ends (Women's only)
- Slightly rounded bottom opening
- Self-color three-needle cover stitching on all raglan seams for appearance and comfort
- Cover seamed throughout for additional strength and appearance

GFQZ4A	Adult	S-XXXL	List: \$32.00, \$35.00 (XXL), \$38.00 (XXXL)
GFQZ4W	Women's	XS-XXL	List: \$32.00, \$35.00 (XXL)
GFQZ4Y	Youth	S-XL	List: \$30.00

\*Not available in Girls\*

### GFH3 GameDay Fleece Hoodie

- 100% Cationic colorfast polyester 8 oz. performance fleece body
- 100% **eXtreme Dura-Stretch** Cationic colorfast polyester performance fabric, with soft brushed back inserts (6.2 oz.)
- Cationic colorfast polyester performance fleece body and hood
- Contrast color, **eXtreme Dura-Stretch** performance fabric, with soft brushed back side inserts, undersleeves and sides of the hood for warmth, breathability and comfort
- Raglan sleeves with contrast color cover stitching on all body and hood seams for durability and appearance
- Self-material hidden internal pockets for appearance and comfort
- GameDay woven label sewn on left pocket as worn
- Self-material fleece bottom band and sleeve cuffs
- Drawstrings at neck (adult only)

GFH3	Adult	S-XXXL	List: \$45.00, \$48.00 (XXL), \$51.00 (XXXL)
GFH3Y	Youth	S-XL	List: \$42.00

ALL PRODUCTS AVAILABLE IN-STOCK



\*Youth & Women's sizes not available in indicated colors

### GPL5 GameDay Basic Polo **NEW COLORS**

New colors and Women's & Youth sizes available April 2017.

- 95% Cationic colorfast polyester/5% spandex with moisture management fibers
- Solid color polo with set-in sleeves and raglan yoke
- Main body colored rib knit collar
- Back yoke seam for appearance and comfort
- Straight hemmed bottom and sleeve ends
- Self-material three button placket
- Tagless labeling for added comfort

GPL5	Adult	S-XXXL	List: \$26.00, \$29.50 (XXL), \$33.00 (XXXL), \$36.50 (XXXXL)
GPL5W	Women's	XS-XXL	List: \$26.00, \$29.50 (XXL)
GPL5Y	Youth	S-L	List: \$24.00

\*Not available in Girls\*

Now Available in 17 COLORS!



GPL2W



### GPL2 GameDay Press Conference Polo

- 100% **eXtreme microfiber** Cationic colorfast polyester with moisture management fibers (5.6 oz.)
- Solid color body with contrast color, self-material inserts made out of medium weight soft hand micro tricot with moisture management technology
- Contrast color, self-material side inserts starting at the undersleeves and going down to a point
- Contrast color, self-material insert on back below collar and going to a point on both left and right and ending at set-in sleeves
- Three button placket with self-material, contrast color facing on inside of placket
- Main body colored rib knit collar
- Straight hemmed bottom and sleeve ends

GPL2	Adult	XS-XXXL	List: \$29.00, \$32.00 (XXL), \$35.00 (XXXL), \$38.00 (XXXXL)
------	-------	---------	---

### GPL2W Women's GameDay Press Conference Polo

- 100% **eXtreme microfiber** Cationic colorfast polyester with moisture management fibers (5.6 oz.)

» See details on Page 210

GPL2W	Women's	XS-XXL	List: \$29.00, \$32.00 (XXL)
-------	---------	--------	------------------------------

\*Not available in Girls\*



5081S

5081LS



\*5081LS/Y Only available in indicated colors.

### 5081 Series Microfiber Tech T-Shirts **NEW**

- 100% **eXtreme microfiber** Cationic colorfast polyester with moisture management fibers
- Set-in short sleeve t-shirt design, Set-in long sleeve t-shirt design
- Self-material crew neck
- Women's cut (5081W Only)
- Straight hemmed bottom and sleeves

5081S	Short Sleeve	Adult	S-XXXL	List: \$8.30, \$10.00 (XXL), \$11.80 (XXXL), \$13.60 (XXXXL)
5081SW	Short Sleeve	Women's	XS-XXL	List: \$8.30, \$10.00 (XXL)
5081SY	Short Sleeve	Youth	XS-L	List: \$7.70
5081LS	Long Sleeve	Adult	S-XXXL	List: \$13.00, \$15.30 (XXL), \$17.70 (XXXL)
5081LSY	Long Sleeve	Youth	S-L	List: \$11.80

\*Not available in Girls\*



501HS

501HSL



\*501HSL/Y Only available in indicated colors.

### 501HS Series Heather Tech T-Shirts **NEW COLORS**

New colors available April 2017

- 60% Cationic colorfast polyester/40% polyester with moisture management fibers (5 oz.)
- Raglan short sleeve t-shirt design, Raglan long sleeve t-shirt design
- Self-material, self-color set-in crew neck
- Straight hemmed bottom and sleeves

501HS	Short Sleeve	Adult	S-XXXL	List: \$10.60, \$12.40 (XXL), \$14.20 (XXXL)
501HSW	Short Sleeve	Women's	XS-XXL	List: \$10.60, \$12.40 (XXL)
501HSY	Short Sleeve	Youth	XS-L	List: \$10.00
501HSL	Long Sleeve	Adult	S-XXXL	List: \$15.30, \$17.70 (XXL), \$20.00 (XXXL)
501HSLY	Long Sleeve	Youth	S-XL	List: \$14.20

\*Not available in Girls\*



### 502RTS RIPPLE Tech T-Shirt **NEW COLORS**

New colors available April 2017

- 100% **eXtreme flat knit RIPPLE tech** Cationic polyester colorfast with moisture management fibers
- Raglan short sleeve t-shirt design
- Self-material, self-color set-in crew neck
- Straight hemmed bottom and sleeves

502RTS	Adult	S-XXXL	List: \$13.00, \$15.30 (XXL), \$17.70 (XXXL)
502RTSY	Youth	S-XL	List: \$12.40



Complete your look with a matching pant! See page 214

SEE ADDITIONAL TRAINING, GAMEDAY, & SPIRITWEAR STYLES: INCLUDING SHORTS, T-SHIRTS, & MORE on pages 198-215



20: Extended to 5/8/21

en State Apparel



# STOCK MEN'S & WOMEN'S

## TENNIS



### 5081S Microfiber Tennis Tech T-Shirt **NEW**

- 100% **eXtreme microfiber** Cationic colorfast polyester with moisture management fibers
- Set-in short sleeve t-shirt design
- Self-material crew neck
- Women's cut (5081W Only)
- Straight hemmed bottom and sleeves



» Model is wearing 599KPP short, see page 204 for details

5081S	Adult	S-XXXXL	List: \$8.30, \$10.00 (XXL), \$11.80 (XXXL), \$13.60 (XXXXL)
5081SW	Women's	XS-XXL	List: \$8.30, \$10.00 (XXL)
5081SY	Youth	XS-L	List: \$7.70

\*Not available in Girls'



### 506C1 eXtreme Microfiber Tennis T-Shirt

- 100% **eXtreme microfiber** Cationic colorfast polyester with moisture management fibers
- Raglan short sleeve t-shirt, front and back, self-material, contrast color side and underarm inserts
- Self-material, contrast color piping from top of shoulders to undersleeves and all the way around to back of neck
- Self-material crew neck
- Straight hemmed bottom and sleeves



506C1	Adult	S-XXXL	List: \$18.50, \$20.50 (XXL), \$22.50 (XXXL)
506C1Y	Youth	XXS-XL	List: \$16.50



### 502RTS RIPPLE Tech Tennis T-Shirt **NEW COLORS**

New colors available April 2017

- 100% **eXtreme flat knit RIPPLE tech** Cationic polyester colorfast with moisture management fibers
- Raglan short sleeve t-shirt design
- Self-material, self-color set-in crew neck
- Straight hemmed bottom and sleeves

502RTS	Adult	S-XXXL	List: \$13.00, \$15.30 (XXL), \$17.70 (XXXL)
502RTSY	Youth	S-XL	List: \$12.40



### 501HS Heather Tech Tennis T-Shirt **NEW COLORS**

New colors available April 2017

- 60% Cationic colorfast polyester/40% polyester with moisture management fibers (5 oz.)
- Raglan short sleeve t-shirt design
- Self-material, self-color set-in crew neck
- Straight hemmed bottom and sleeves



501HS	Adult	S-XXXL	List: \$10.60, \$12.40 (XXL), \$14.20 (XXXL)
501HSW	Women's	XS-XXL	List: \$10.60, \$12.40 (XXL)
501HSY	Youth	XS-L	List: \$10.00

\*501HSL/Y Only available in indicated colors.  
\*Not available in Girls'



\*Youth & Women's sizes not available in indicated colors

### GPL5 GameDay Basic Tennis Polo **NEW COLORS**

New colors and Women's & Youth sizes available April 2017.

- 95% Cationic colorfast polyester/5% spandex with moisture management fibers
- Solid color polo with set-in sleeves and raglan yoke
- Main body colored rib knit collar
- Back yoke seam for appearance and comfort
- Straight hemmed bottom and sleeve ends
- Self-material three button placket
- Tagless labeling for added comfort

**NEW! Women's & Youth sizes available April 2017!**

GPL5	Adult	S-XXXXL	List: \$26.00, \$29.50 (XXL), \$33.00 (XXXL), \$36.50 (XXXXL)
GPL5W	Women's	XS-XXL	List: \$26.00, \$29.50 (XXL)
GPL5Y	Youth	S-L	List: \$24.00

\*Not available in Girls'

**Now Available in 17 COLORS!**



### GPL2 GameDay Press Conference Tennis Polo

- 100% **eXtreme microfiber** Cationic colorfast polyester with moisture management fibers (5.6 oz.)
- Solid color body with contrast color, self-material inserts made out of medium weight soft hand micro tricot with moisture management technology
- Contrast color, self-material side inserts starting at the undersleeves and going down to a point
- Contrast color, self-material insert on back below collar and going to a point on both left and right and ending at set-in sleeves
- Three button placket with self-material, contrast color facing on inside of placket
- Main body colored rib knit collar
- Straight hemmed bottom and sleeve ends

GPL2	Adult	XS-XXXXL	List: \$29.00, \$32.00 (XXL), \$35.00 (XXXL), \$38.00 (XXXXL)
------	-------	----------	---

### GPL2W Women's GameDay Press Conference Tennis Polo

- 100% **eXtreme microfiber** Cationic colorfast polyester with moisture management fibers (5.6 oz.)

» See details on Page 210

GPL2W	Women's	XS-XXL	List: \$29.00, \$32.00 (XXL)
-------	---------	--------	------------------------------

\*Not available in Girls'



### GFQZ4 GameDay Heather Tennis Quarter Zip

- 50% Cationic colorfast polyester/50% polyester with moisture management fibers (5 oz.)
- Heather body with solid color binding at sleeve ends and bottom hem for comfort and appearance
- Raglan sleeve for increased range of motion
- 7" charcoal zipper (6" for Women's & Youth)
- Thumb holes at sleeve ends (Women's only)
- Slightly rounded bottom opening
- Self-color three-needle cover stitching on all raglan seams for appearance and comfort
- Cover seamed throughout for additional strength and appearance



GFQZ4A	Adult	S-XXXL	List: \$32.00, \$35.00 (XXL), \$38.00 (XXXL)
GFQZ4W	Women's	XS-XXL	List: \$32.00, \$35.00 (XXL)
GFQZ4Y	Youth	S-XL	List: \$30.00

\*Not available in Girls'



### 599KPP Flat Knit Tech Short with Pockets **NEW COLORS**

New colors available April 2017

- 100% flat knit polyester fabric with moisture management fibers

» See page 204 for details

599KPP	Adult	S-XXXL	List: \$20.00, \$22.40 (XXL), \$24.70 (XXXL)
598KPPY	Youth	S-XL	List: \$18.90



### 5069PKT eXtreme Microfiber Tech Short with Pockets

- 100% **eXtreme microfiber** Cationic colorfast polyester with moisture management fibers

» See page 205 for details

5069PKT	Adult	S-XXXXL	List: \$15.30, \$17.70 (XXL), \$20.00 (XXXL), \$22.40 (XXXXL)
5067PKY	Youth	S-XL	List: \$14.20



# STOCK MEN'S & WOMEN'S

# GOLF

Now Available in 17 COLORS!  
Men's, Women's & Youth!

## GPL5 GameDay Basic Golf Polo **NEW COLORS**

New colors and Women's & Youth sizes available April 2017

- 95% Cationic colorfast polyester/5% spandex with moisture management fibers
- Solid color polo with set-in sleeves and raglan yoke
- Main body colored rib knit collar
- Back yoke seam for appearance and comfort
- Straight hemmed bottom and sleeve ends
- Self-material three button placket
- Tagless labeling for added comfort

GPL5	Adult	S-XXXXL	List: \$26.00, \$29.50 (XXL), \$33.00 (XXXL), \$36.50 (XXXXL)
GPL5W	Women's	XS-XXL	List: \$26.00, \$29.50 (XXL)
GPL5Y	Youth	S-L	List: \$24.00

\*Not available in Girls'



\*Youth & Women's sizes not available in indicated colors



Available in Women's Fit!



Available in Women's Fit!



Fabric & Stitch Detail Thumb Hole

## GFQZ4 GameDay Heather Golf Quarter Zip

- 50% Cationic colorfast polyester/50% polyester with moisture management fibers (5 oz.)
- Heather body with solid color binding at sleeve ends and bottom hem for comfort and appearance
- Raglan sleeve for increased range of motion
- 7" charcoal zipper (6" for Women's & Youth)
- Thumb holes at sleeve ends (Women's only)
- Slightly rounded bottom opening
- Self-color three-needle cover stitching on all raglan seams for appearance and comfort
- Cover seamed throughout for additional strength and appearance

GFQZ4A	Adult	S-XXXL	List: \$32.00, \$35.00 (XXL), \$38.00 (XXXL)
GFQZ4W	Women's	XS-XXL	List: \$32.00, \$35.00 (XXL)
GFQZ4Y	Youth	S-XL	List: \$30.00

\*Not available in Girls'



Available in Women's Fit!



\*Women's GFQZ3 only available in indicated colors. PI only available for GFQZ3

## GFQZ3 Adult, Women's & Youth GameDay Golf Quarter Zip

- 100% **eXtreme Dura-Stretch** Cationic colorfast polyester performance fabric, with soft brushed back (6.2 oz.)
- **eXtreme Dura-Stretch** Cationic colorfast performance fabric, with soft brushed back for comfort and durability
- Mechanical stretch for increased range of motion
- Exposed main body color tone on tone flatlock stitching on all seams to reduce skin abrasion and improve durability and appearance
- Self-material stand-up collar
- Rounded bottom for enhanced coverage
- 7" zipper with kissing welts and "A" Star zipper pull (6" for Women's & Youth)
- Exclusive GameDay woven label on bottom back

GFQZ3	Adult	S-XXXL	List: \$44.00, \$47.00 (XXL), \$50.00 (XXXL)
GFQZ3W	Women's	XS-XXL	List: \$44.00, \$47.00 (XXL)
GFQZ3Y	Youth	S-XL	List: \$41.00

\*Not available in Girls'



GFQZ3/W/Y Fabric Detail



## GFQZ2 GameDay Fleece Golf Quarter Zip

- 100% Cationic colorfast polyester 8 oz. performance fleece
- Cationic colorfast polyester performance fleece body and stand-up collar with quarter zip front
- Contrast color, self-material piping at end of sleeves and top of collar
- Self-material stand-up collar
- Straight hemmed bottom
- 7" zipper with contrast color, self-material piping on left side (6" for Youth)

GFQZ2	Adult	S-XXXL	List: \$44.00, \$47.00 (XXL), \$50.00 (XXXL)
GFQZ2Y	Youth	S-XL	List: \$37.00



GPL2W



GPL2 Back

## GPL2 GameDay Press Conference Golf Polo

- 100% **eXtreme microfiber** Cationic colorfast polyester with moisture management fibers (5.6 oz.)
- Solid color body with contrast color, self-material inserts made out of medium weight soft hand micro tricot with moisture management technology
- Contrast color, self-material side inserts starting at the undersleeves and going down to a point
- Contrast color, self-material insert on back below collar and going to a point on both left and right and ending at set-in sleeves
- Three button placket with self-material, contrast color facing on inside of placket
- Main body colored rib knit collar
- Straight hemmed bottom and sleeve ends

GPL2	Adult	XS-XXXXL	List: \$29.00, \$32.00 (XXL), \$35.00 (XXXL), \$38.00 (XXXXL)
------	-------	----------	---

## GPL2W Women's GameDay Press Conference Golf Polo

- 100% **eXtreme microfiber** Cationic colorfast polyester with moisture management fibers (5.6 oz.)

GPL2W	Women's	XS-XXL	List: \$29.00, \$32.00 (XXL)
-------	---------	--------	------------------------------

\*Not available in Girls'



NJ State Appro



## GPLC GameDay Championship Golf Polo

- 100% **eXtreme Body-Cool** Cationic colorfast polyester with moisture management fibers
- Raglan short sleeve design with contrasting color, self-material inserts on front shoulders
- Horizontal texturized moisture wicking fabric for comfort and appearance
- **eXtreme Body-Cool** moisture management technology to keep you cool and dry
- Self-material main body color fold over collar
- Straight hemmed bottom and sleeves
- Three button placket with self-material, contrast color facing on inside of placket
- Exclusive GameDay buttons
- Tagless labeling for added comfort

GPLC	Adult	XS-XXXXL	List: \$28.00, \$31.00 (XXL), \$34.00 (XXXL), \$37.00 (XXXXL)
------	-------	----------	---



## 3JSS13A/3J13A Adult Golfer's Jacket

- 100% polyester wind resistant breathable quiet microfiber with soft hand
- 100% **eXtreme mock mesh** Cationic colorfast polyester with moisture management fibers (medium weight)
- Solid color body outer shell with contrast color piping from neckline moving down body around front pockets
- Charcoal color **eXtreme mock mesh** inserts on front of chest, front sides and upper back (3JSS13A Only)
- Main body color matching **eXtreme mock mesh** inserts on front of chest, front sides and upper back (3J13A Only)
- Contrasting color **eXtreme mock mesh** piping from back of the collar down to undersleeve and curving to bottom of jacket
- 6" inch quarter zip with matching body color rib v-neck
- Two color mock mesh inside collar, charcoal color side with white tipping
- Scooped hemmed bottom with toggle pull on left bottom

3JSS13A	Adult	S-XXXL	List: \$35.00, \$39.00 (XXL), \$43.00 (XXXL)
3JSS13Y	Youth	S-XL	List: \$33.00
3J13A	Adult	S-XXXL	List: \$37.00, \$41.00 (XXL), \$45.00 (XXXL)
3J13Y	Youth	S-XL	List: \$35.00

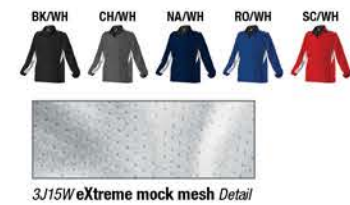

3J15W eXtreme mock mesh Detail

## 3J15W Women's Golfer's Jacket

- 100% polyester wind resistant breathable quiet microfiber with soft hand
- 100% **eXtreme mock mesh** Cationic colorfast polyester with moisture management fibers (medium weight)
- Solid color body outer shell with white, side and undersleeve inserts
- Women's cut for appearance and comfort
- Charcoal color mock mesh inside collar
- 6" quarter zip with garage for comfort and appearance
- Two front pockets for comfort and storage
- Inner charcoal mock mesh liner for comfort and durability
- Scooped hemmed bottom with toggle pull on left bottom

3J15W	Women's	XS-XXL	List: \$37.00, \$41.00 (XXL)
-------	---------	--------	------------------------------

\*Not available in Girls'

FOR MORE GOLF STYLES,  
See pages 198-215

# CHEER!

STOCK UNIFORMS MANUFACTURED FOR CHAMPIONS!



C181Y

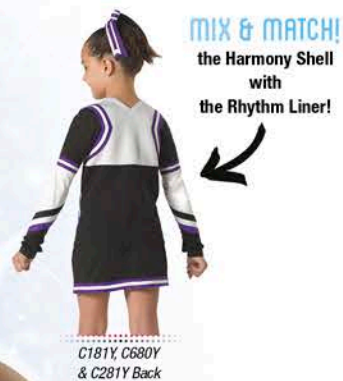

**MIX & MATCH!**  
the Harmony Shell  
with  
the Rhythm Liner!

C181Y, C680Y  
& C281Y Back

## MIX & MATCH!

The Harmony Shell & Skirt can mix & match with our Rhythm Uniform Series for a uniform look that's all your own!

### 2 TOPS, 1 LINER



### 2 SHIRTS



C180Y,  
C680Y

C281Y

**MIX & MATCH!**  
the Rhythm Shell & Liner  
with  
the Harmony Skirt!  
Rhythm Liner is full  
length for girls!



C180

C280

C180 &  
C280 Back

RYTHM & HARMONY UNIFORMS Now available in new 2-Color options!

### C181 Harmony Shell **NEW COLORS**

New colors available May 2017

- 100% polyester double knit
- Three color traditional cut shell with v-neck front and pointed racer back
- Designed to coordinate with the Harmony Skirt C281, Rhythm Skirt C280, and Rhythm Liner C680

C181	Women's	S-XXL	List: \$25.00, \$27.00 (XXL)
C181Y	Girls'	S-L	List: \$23.00

#### Color Options C181:



### C281 Harmony Skirt **NEW COLORS**

New colors available May 2017

- 100% polyester double knit
- Two color skirt with covered elastic waistband
- Designed to coordinate with the Harmony Shell C181, Rhythm Liner C680 and Rhythm Shell C180

C281	Women's	S-XXL	List: \$25.00, \$27.00 (XXL)
C281Y	Girls'	S-L	List: \$23.00

#### Color Options C281:



### C180 Rhythm Shell **NEW COLORS**

New colors available May 2017

- 100% polyester double knit
- Three color, traditional cut shell with two open cutouts at upper chest and upper back
- Designed to coordinate with the Rhythm Skirt C280, Rhythm Liner C680, and Harmony Skirt C281

C180	Women's	S-XXL	List: \$25.00, \$27.00 (XXL)
C180Y	Girls'	S-L	List: \$23.00

#### Color Options C180:



### C680 Rhythm Liner

New colors available May 2017

- 84% polyester/16% spandex
- Three color v-neck pullover liner
- Adult sizes are a midriff style with 1 1/2" covered elastic midriff bottom
- Youth sizes are full length with a cover hemmed bottom
- Designed to coordinate with the Rhythm Shell C180, Rhythm Skirt C280, Harmony Shell C181, and Harmony Skirt C281

C680	Women's	S-XXL	List: \$32.00, \$34.00 (XXL)
C680Y	Girls'	S-L	List: \$30.00

#### Color Options C680:



### C280 Rhythm Skirt **NEW COLORS**

New colors available May 2017

- 100% polyester double knit
- Solid skirt with covered elastic waistband
- V-notch on front left leg
- Designed to coordinate with Rhythm Shell C180, Rhythm Liner C680, and Harmony Shell C181

C280	Women's	S-XXL	List: \$25.00, \$27.00 (XXL)
C280Y	Girls'	S-L	List: \$23.00

#### Color Options C280:



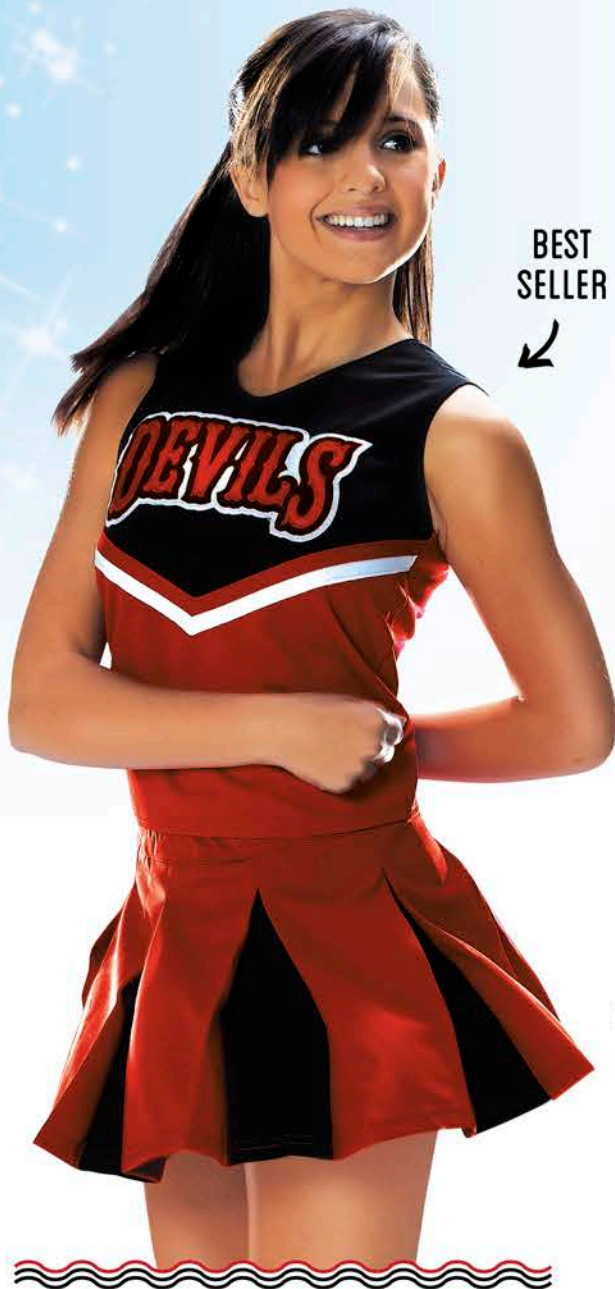

**BEST SELLER**

## TRADITIONAL FIT POLY BACK SHELLS

Roomier fit through chest & waist with traditional poly back

### C101V V-Shell

- V-neck shell with contrasting chest panel and solid straight back
- 15 oz. double knit polyester front and back
- Fuller cut through bust and waist
- 1" color coordinating/white two stripe braid on V-front

C101V	Women's	S-XXL	List: \$24.00, \$26.00 (XXL)
C101VY	Girls'	XXS-L	List: \$23.00

### C201M Multi-Pleat Skirt

- Elastic waistband skirt with contrasting box pleats
- 15 oz. double knit polyester
- Two color skirt, covered elastic waistband
- Contrasting color pressed box pleat

C201M	Women's	S-XXL	List: \$37.00, \$39.00 (XXL)
C201MY	Girls'	XXS-L	List: \$35.00

#### C101V & C201M COLOR OPTIONS:



**ALSO PAIRS WELL WITH**

### C200 Three Pleat Solid Skirt

- 15 oz. double knit polyester
- Solid color skirt, covered elastic waistband
- Three pressed pleats on front left side

C200	Women's	S-XXL	List: \$17.00, \$19.00 (XXL)
C200Y	Girls'	XXS-L	List: \$15.00

#### C200 COLOR OPTIONS:



### C100 Solid Shell

- 15 oz. double knit polyester
- Solid color shell with v-neck
- Covered hemmed armholes, v-neck and bottom
- Waist length cut

C100	Women's	S-XXL	List: \$10.50, \$12.50 (XXL)
C100Y	Girls'	XXS-L	List: \$9.50



### C205 Fitted Straight Solid Skirt

- 15 oz. double knit polyester
- Straight skirt for a slim look
- Fitted flat waistband with covered back zipper and double button closure
- Fits at natural waist (not a low rise fit)
- 2" side vents
- Back darts for tailored fit

C205	Women's	XXS-XL	(5-14)	List: \$25.00
		XXL-5XL	(16-22)	List: \$29.00
C205Y	Girls'	XXS-XL	(0-4)	List: \$23.00



## STOCK UNIFORM TOPS

4 uniform tops and 1 uniform liner to choose from! Perfect for every cheerleader at every level!



### C180 Rhythm Shell **NEW COLORS**

» For details, See Page 178

C180	Women's	S-XXL	List: \$25.00, \$27.00 (XXL)
C180Y	Girls'	S-L	List: \$23.00



### C181 Harmony Shell **NEW COLORS**

» For details, See Page 179

C181	Women's	S-XXL	List: \$25.00, \$27.00 (XXL)
C181Y	Girls'	S-L	List: \$23.00



C680Y Full length for Girls!



### C680 Rhythm Liner

» For details, See Page 179

C680	Women's	S-XXL	List: \$32.00, \$34.00 (XXL)
C680Y	Girls'	S-L	List: \$30.00



### C101V V-Shell

» For details, See Page 180

C101V	Women's	S-XXL	List: \$24.00, \$26.00 (XXL)
C101VY	Girls'	XXS-L	List: \$23.00



### C100Y Solid Shell

» For details, See Page 180

C100	Women's	S-XXL	List: \$10.50, \$12.50 (XXL)
C100Y	Girls'	XXS-L	List: \$9.50

## STOCK UNIFORM BOTTOMS

5 uniform bottoms to choose from! Mix-n-Match with our Stock Uniform Tops!



### C280 Rhythm Skirt **NEW COLORS**

» For details, See Page 178

C280	Women's	S-XXL	List: \$25.00, \$27.00 (XXL)
C280Y	Girls'	S-L	List: \$23.00



### C281 Harmony Skirt **NEW COLORS**

» For details, See Page 179

C281	Women's	S-XXL	List: \$25.00, \$27.00 (XXL)
C281Y	Girls'	S-L	List: \$23.00



### C201M Multi-Pleat Skirt

» For details, See Page 180

C201M	Women's	S-XXL	List: \$37.00, \$39.00 (XXL)
C201MY	Girls'	XXS-L	List: \$35.00



### C200 Three Pleat Solid Skirt

» For details, See Page 180

C200	Women's	S-XXL	List: \$17.00, \$19.00 (XXL)
C200Y	Girls'	XXS-L	List: \$15.00



### C205 Fitted Straight Solid Skirt

» For details, See Page 180

C205	Women's	XXS-XL	(5-14)	List: \$25.00
		XXL-5XL	(16-22)	List: \$29.00
C205Y	Girls'	XXS-XL	(0-4)	List: \$23.00



# BODYWEAR

Comfort, flexibility & confident coverage stocked in all team colors!



C302VM/  
C301



C302M/  
C300

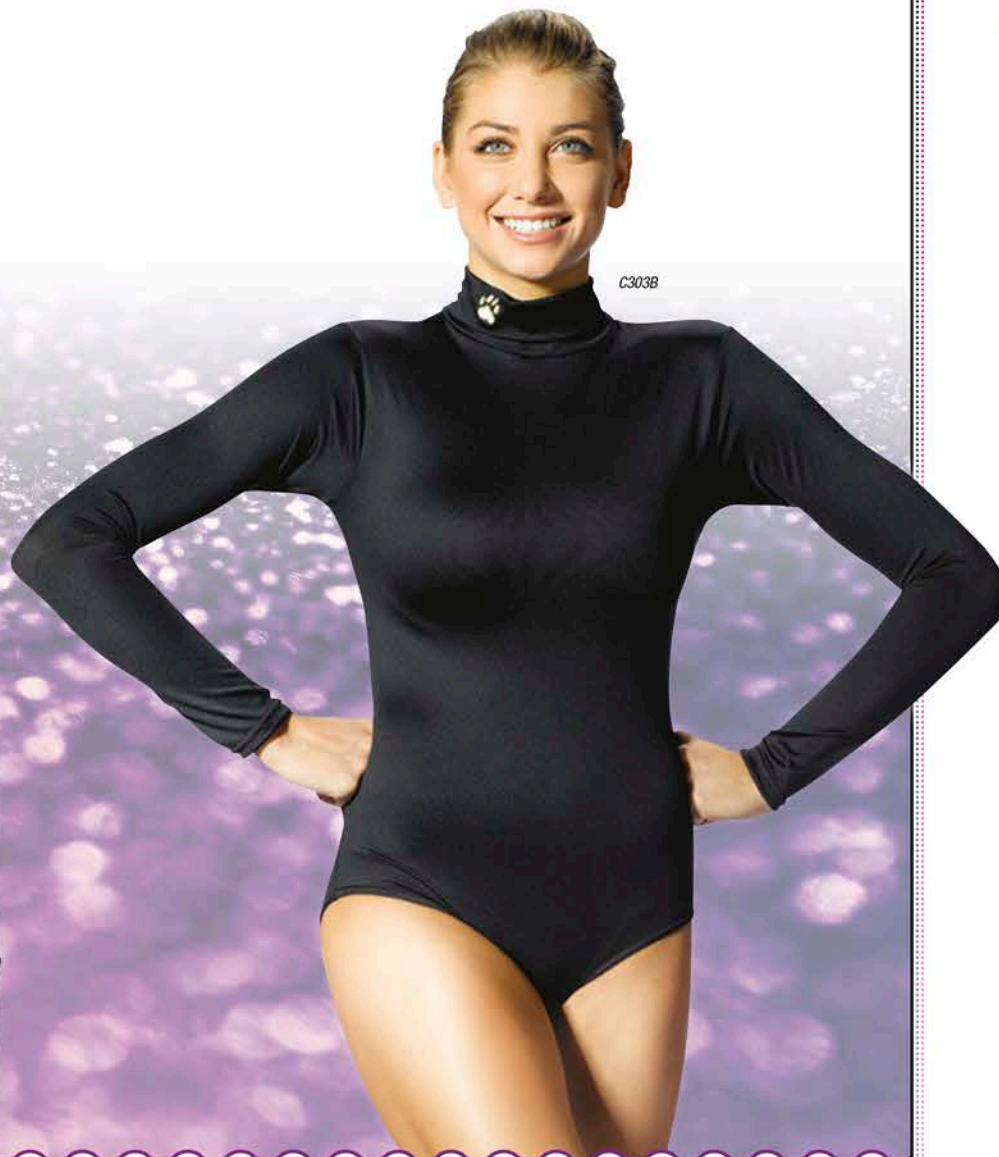

C303B

## C305 Metallic Boy Cut Brief

- 80% nylon/20% spandex
- Elasticized legs and waist

C305	Women's	S-XXL	List: \$21.00, \$23.00 (XXL)
C305Y	Girls'	XS-L	List: \$19.00



## C302M & C302VM NEW COLORS

### Midriff & V-Neck Midriff

New colors available May 2017

- 4.5 oz. 90% polyester/10% spandex with moisture management wicking properties
- Set-in long sleeves and fold-down turtleneck (C302M only)
- Set-in long sleeves and v-neck (C302VM only)
- 2" covered elastic at midriff bottom
- 8" zipper on upper back (6" for Girls')

C302M	Mock Neck	Women's	S-XXL	List: \$26.00, \$29.00 (XXL)
C302MY	Mock Neck	Girls'	XS-L	List: \$24.00
C302VM	V-Neck	Women's	S-XXL	List: \$25.50, \$28.50 (XXL)
C302VMY	V-Neck	Girls'	XS-L	List: \$23.50

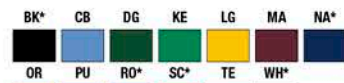

\*C302VM/Y only available in indicated colors

## C300 & C301 Briefs NEW COLORS

New colors available May 2017

- Elasticized legs and waist

C300	Traditional	Women's	S-XXL	List: \$11.00, \$13.00 (XXL)
C300Y	Traditional	Girls'	XXS-L	List: \$10.00
C301	Boy Cut	Women's	S-XXL	List: \$13.00, \$15.00 (XXL)
C301Y	Boy Cut	Girls'	XXS-L	List: \$12.00



## C303B Body Suit NEW COLORS

New colors available May 2017

- Full body suit with set-in long sleeves and fold-down turtleneck
- Three snap crotch with covered elastic leg openings (two snap for Girls')
- 12" zipper on upper back (10" for Girls')

C303B	Women's	S-XXL	List: \$29.00, \$32.00 (XXL)
C303BY	Girls'	XS-L	List: \$27.00



## SHORTS

# REVERSIBLE SHORT



### C803 Reversible Zone Short

1 Short,  
2 Looks!

- 100% polyester mini mesh
- Double ply, fully reversible mesh cheer short
- One side is solid color with color coordinating zebra accents and other side has a full zebra print
- 1½" covered waistband, designed to be folded over
- Color contrasting piping down sides with contrast ¼" hem around bottom of leg openings on one side
- Solid side of short is the first color listed
- 3" inseam

C803	Women's	S-XXL	List: \$12.00, \$14.00 (XXL)
C803Y	Girls'	S-L	List: \$11.00



## CAMP SHORT



### C804 Solid Spark Short

- Solid single ply cheer short with 1½" covered elastic waistband
- Short is designed for waistband to be rolled
- Extra soft and comfortable microfiber fabric, perfect for all levels of cheer
- 3" inseam

C804	Women's	S-XXL	List: \$14.00, \$16.00 (XXL)
C804Y	Girls'	S-L	List: \$12.00



## SOCKS



### CSOXM Mega Cheer Sock

- 83% microfiber/9% acrylic/4% elastic/2% nylon

CSOXM	Small 6-9 (size 12-4)	List: \$7.50
	Large 9-12 (size 6-12)	



# WARM-UPS, CAMP WEAR & ACCESSORIES

## C940JW Women's Cheer Warm-Up Jacket

- 100% brushed tricot Cationic colorfast polyester (5 oz.)
- Full front zip, long sleeve solid color warm-up jacket
- Two on-seam front pockets
- Self-material sleeve cuffs, bottom band and stand-up collar

C940JW Women's S-XXL List: \$33.00, \$36.00 (XXL)  
C940JG Girls' S-L List: \$31.00

## C945PW Women's Cheer Warm-Up Pant

- 100% brushed tricot Cationic colorfast polyester (5 oz.)
- Comfort fit solid color warm-up pant
- 1 1/2" elastic waistband, inside drawcord (Women's only)
- Straight hemmed leg openings

C945PW Women's S-XXL List: \$25.00, \$28.00 (XXL)  
C945PG Girls' S-L List: \$23.00



**Unbeatable Price!**

C940JW/  
C945PW  
Back



## CRJ1 Rain Jacket

- 100% clear PVC
- Unisex Fit
- Full zip front with placket to cover zipper
- Two front pockets with snap closure flaps
- Separate back ventilation flap with mesh air vents to allow breathability
- Long sleeves with adjustable snap closure on cuffs
- Detachable hood with drawstring
- Separate carrying case for convenience

CRJ1 Adult S-XXL List: \$17.00, \$19.00 (XXL)  
CRJ1Y Youth XS-L List: \$16.00

## C150FT Fanwear Jersey

- 100% polyester 70 denier micro mesh
- 100% polyester DAZZLE yoke and sleeves, mitered rib v-neck
- Women's fit pullover football jersey
- Designed to be worn over a tank or t-shirt
- Front and back of jersey are fully printable for individual customization

C150FT Women's XS-XXL List: \$20.00, \$22.00 (XXL)  
\*Not available in Girls'



## C504P Groove Pant

- 5.5 oz. 90% polyester/10% spandex with moisture management wicking properties
- 2" flat elastic waistband
- Lowrise pant with slightly flared leg openings
- Not available as Custom-Stock

Call Customer Service for stock fit samples

C504P Women's S-XXL List: \$25.00, \$27.00 (XXL)  
C504PY Girls' S-L List: \$23.00



# POMS



Each convertible pom is made up of two pieces, featuring a twist n' switch baton handle that allows you to change the style and color of your poms instantly!

## CPOMM Metallic Convertible Pom

- 6" metallic pom with convertible "twist" baton handle
- Two colors are intermingled within pom
- Pre-fluffed
- 2,500 3/4" streamers per pom
- Sold individually

CPOMM List: \$16.50 per pom



## CPOM1 Solid Plastic Convertible Pom

- 6" plastic pom with convertible "twist" baton handle
- Pre-fluffed
- 2,500 3/4" streamers per pom
- Sold individually

CPOM1 List: \$12.00 per pom

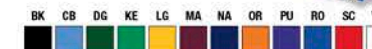

## CPOM2 Two Color Plastic Mix Convertible Pom

- 6" plastic pom with convertible "twist" baton handle
- Two colors are intermingled within pom
- Pre-fluffed
- 2,500 3/4" streamers per pom
- Sold individually

CPOM2 List: \$12.00 per pom



## CHB3 Classic Hair Bow

- 100% polyester ribbons
- One color bow with center knot
- Covered black elastic ponytailer with no metal
- 2" wide ribbon, 7" long x 7" wide
- Retail packaged to keep bow from losing its shape.
- One size fits most

CHB3 List: \$5.50



## CHB2 Hype Hair Bow

- 100% polyester ribbons
- Traditional style bow
- Two color bow with three tiers of ribbon and solid center knot
- Covered black elastic, no metal ponytailer
- One size fits most

CHB2 List: \$7.00



## CHB1 Frenzy Hair Bow

- 100% polyester ribbons
- Two color bow with three tiers of ribbon and center knot
- Covered black elastic, no metal ponytailer
- One size fits most

CHB1 List: \$6.00



## CHB2 & CHB1 COLOR OPTIONS:



## CBAGP1 Cheer Pom Bag

- 100% polyester tricot (cheerleader side)
- 100% polyester 70 denier PRO-BRITE tricot mesh (Back)
- Back pack style with lightweight rope arm straps and cinch closed top
- Fits poms, shoes, water bottle and other small accessories
- Cheerleader design on front with zebra and star pattern
- 2 color zebra print on back to match main colors on front design
- Dimensions: 15" wide x 18" tall

CBAGP1 List: \$10.00



CBAGP1 Back View

**Best Seller!**

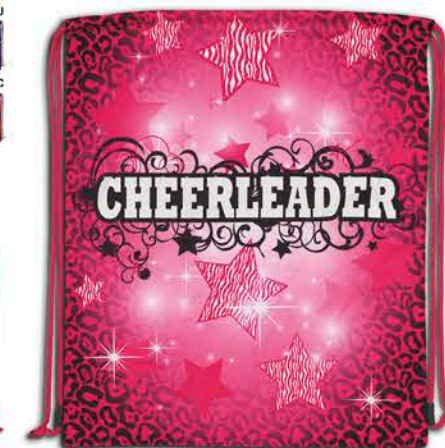

# CHROMAGEAR HEAD-TO-TOE CHEERLEADER COLLECTIONS

## SCRAMBLE COLLECTION JDC009

Make a unique graphic statement with our  
**CHROMAGEAR Cheerleader Collections!**

We have head-to-toe solutions for every cheer team  
 that wants a unique look on and off the cheer floor!



Visit our Uniform Builder and make  
 any one of our collections your own!



**SCRAMBLE**  
 JDC009

Uniform Colors: ■ Color 1 ■ Color 3  
■ Color 2

Lettering Font:  
 Pro Mesh Varsity



JC108 /  
 JC210  
 Back



V-NECK MIDRIFF TOP JC302VM/Y



A-LINE SKIRT JC210/Y



CINCH BAG J910



HEADBAND JBNDW/G



MOCK NECK FIGURE FIT TOP JC103F/Y



SHELL TOP JC108/Y



RACERBACK BRA TOP JC803B/Y



BOY CUT BRIEF JC301/Y



FLEECE HOODIE JGFH1A/W/Y



FLEECE PANT JGFPPA/W/Y





# STUTTERSTEP COLLECTION

## JDC008



JC103F / JC210  
Back



JC108 / JC301  
Back

PERFECT for camp!

JC108 / JC301



JGFH1W / JGFPPW  
Back

JGFH1W / JGFPPW

**STUTTERSTEP**  
JDC008

Uniform Colors:  Color 1  Color 3  Color 2

Lettering Font: Tiffany



V-NECK MIDRIFF TOP JC302VM/Y



MOCK NECK FIGURE FIT TOP JC103F/Y



A-LINE SKIRT JC210/Y



SHELL TOP JC108/Y



FLEECE HOODIE JGFH1A/W/Y



CINCH BAG J910



RACERBACK BRA TOP JC803B/Y



HEADBAND JBNDW/G



BOY CUT BRIEF JC301/Y



FLEECE PANT JGFPPA/W/Y







# VIGNETTE COLLECTION

JDC011



JC103F /  
JC210  
Back



JC108 /  
JC210



JC108 /  
JC210  
Back



JGFH1W /  
JGFPPW



JGFH1W / JGFPPW  
Back

**VIGNETTE**  
JDC011

Uniform Colors: ■ Color 1 ■ Color 2 ■ Color 3

Lettering Font:  
Platform Eight



V-NECK MIDRIFF TOP JC302VM/Y



MOCK NECK FIGURE FIT TOP JC103F/Y



A-LINE SKIRT JC210/Y



SHELL TOP JC108/Y



FLEECE HOODIE JGFH1A/W/Y



CINCH BAG J910



RACERBACK BRA TOP JC803B/Y



FLEECE PANT JGFPPA/W/Y



HEADBAND JBNDW/G



BOY CUT BRIEF JC301/Y



# CHROMAGEAR UNIFORM DESIGNS

6 fully sublimated, unique designs available on 2 top styles and 1 skirt style!  
Choose from the designs shown below!



Ribbon - JD1050  
back

## RIBBON JD1050

Top: JC103F  
Skirt: JC210

- Color 1
- Color 2
- Color 3

## PARAGON JD1003

Top: JC103F  
Skirt: JC210

- Color 1
- Color 2
- Color 3

## HYPNOTIC JD1006

Top: JC103F  
Skirt: JC210

- Color 1
- Color 2
- Color 3
- Color 4



## KARMA JD1004

Top: JC103F  
Skirt: JC210

- Color 1
- Color 2

## STEALTH JD1049

Top: JC103F  
Skirt: JC210

- Color 1
- Color 2
- Color 3

## MOD JD1000

Top: JC103F  
Skirt: JC210

- Color 1
- Color 2
- Color 3

NJ State Approved Co-Op #051MGESCOPS  
Designs shown on page 192 are only available on the JC103F/Y, JC103V/Y, and JC210/Y styles. See page 195 for style descriptions, sizes & pricing!



JIDSOL

JIDGRND

JIDEMPD

JIDWLD

# CHROMAGEAR LEGGINGS & CAPRI'S

Full Length Leggings & Capri Leggings are available with All-Over Print Pattern designs!  
Choose from any pattern design, including solid colors, below!

## COMPRESSION LEGGING

- Compression full length legging
- 1½" exposed brushed elastic waistband (cannot be sublimated, charcoal only)
- Legging ends at ankle
- Built in front and back support seams for increased comfort and fit
- Hemmed leg openings
- **Fabric Choices:**
  - L: 81% polyester/19% spandex - heavyweight (8.8 oz.)

PERFECT  
for camp  
& travel!

## COMPRESSION CAPRI LEGGING

- Compression capri length legging
- 1½" exposed brushed elastic waistband (cannot be sublimated, charcoal only)
- Legging ends at mid-calf
- Built in front and back support seams for increased comfort and fit
- Hemmed leg openings
- **Fabric Choices:**
  - L: 81% polyester/19% spandex - heavyweight (8.8 oz.)

ALL LEGGING & CAPRI STYLES AND PRICING CAN BE SEEN ON PAGE 195

## PATTERNS



## COLOR

Providing the ultimate selection of rich, vibrant colors for teams, leagues, and all-stars!  
Mix & Match our collections to create your own winning combination of Sublimation Color!

See page 234 for all available colors!

\*See page 195 for compression legging & capri sizes and pricing!



Stock Compression  
Leggings & Shorts!  
SEE PAGE 207



# BODYSUIT, MIDRIFF, BRIEF & BRA TOP DESIGNS



**Body Suit:**  
 JC303B  
**Design:**  
 Zebra-  
 JD1023

- Color 1
- Color 2

**Top:** JC302M  
**Bottom:** JC301  
**Design:**  
 Gingham-  
 JD1040

- Color 1
- Color 2

**Top:** JC302M  
**Bottom:** JC301  
**Design:**  
 Leopard-JD1025

- Color 1
- Color 2
- Color 3

**Racer Back Bra Top:**  
 JC803B  
**Design:**  
 Zebra-JD1023

- Color 1
- Color 2

ALL DESIGNS SHOWN BELOW ARE AVAILABLE ON ANY BODYWEAR STYLE SHOWN ABOVE!



**Empowered JD1020**  
 Color 1

**Paws JD1021**  
 Color 1

**Speed JD1022**  
 Color 1

**Stacked JD1023**  
 Color 1

**Digi Camo JD1024**  
 Color 1, Color 2, Color 3, Color 4

**Polka Dots JD1025**  
 Color 1, Color 2

**Camouflage JD1026**  
 Color 1, Color 2, Color 3

**Assorted Stripes JD1027**  
 Color 1, Color 2, Color 3, Color 4

**Floral JD1028**  
 Color 1, Color 2

**Scattered Stars JD1029**  
 Color 1, Color 2, Color 3

**Diamonds JD1030**  
 Color 1, Color 2

**Houndstooth JD1031**  
 Color 1, Color 2

**Plaid JD1032**  
 Color 1, Color 2, Color 3

**Scattered Paws JD1033**  
 Color 1, Color 2, Color 3

**Flames JD1034**  
 Color 1, Color 2, Color 3

**Gradient JD1035**  
 Color 1, Color 2

**Logo Hip & Rear JD1036**  
 Color 1  
 Choose your own logo or mascot!  
 (Not available on JC302M)

**Logo Rear JD1037**  
 Color 1  
 Choose your own logo or mascot!  
 (Not available on JC302M)

**Paisley JD1038**  
 Color 1, Color 2

**Multi-Color Polka Dots JD1039**  
 Color 1, Color 2, Color 3, Color 4

**Big Top JD1040**  
 Color 1, Color 2, Color 3

**Snakeskin JD1041**  
 Color 1, Color 2

**Hearts JD1042**  
 Color 1, Color 2

**Large Dots JD1043**  
 Color 1, Color 2, Color 3, Color 4

# GARMENT FEATURES

## UNIFORM TOPS

- Set-in long sleeves and mock neck or v-neck (JC103F/Y & JC103V/Y only)
- 8" zipper on upper back (6" for Girls' - JC103F/Y & JC103V/Y only)
- V-neck with open shoulder cut (JC108/Y only)

## UNIFORM BOTTOMS

- Covered elastic waistband
- Back darts for tailored fit

## BODYWEAR

- Elasticized legs and waist (JC300/Y & JC301/Y only)
- Full body suit with set-in long sleeves and fold-down turtleneck (JC303B/Y only)
- Three snap crotch with covered elastic leg openings (two snap for Girls' - JC303B/Y only)
- 12" zipper on upper back (10" for Girls' - JC303B/Y only)
- 8" zipper on upper back (6" for Girls' - JC302M/Y & JC302V/Y only)
- Set-in long sleeves and fold-down turtleneck or v-neck (JC302M/Y & JC302V/Y only)
- 2" covered elastic at midriff bottom to eliminate the top from riding up or stretching out (JC302M/Y & JC302V/Y only)
- Racerback bra top with 1" elasticized midriff. 100% tricot knit & front liner for added coverage (JC803B/Y Only)



## ACCESSORIES

- Fully Sublimated 2" wide headband (JBNDW/G)
- 1/2" elastic stitched to inside band with 1/4" wide silicone gripper (JBNDW/G)
- Cinch Bag with adjustable drawcord closure and 17" x 17" dimension (J910)

## COMPRESSION LEGGING

- Compression full length legging
- 1/2" exposed soft comfortable elastic waistband (cannot be sublimated, charcoal only)
- Leggings end at ankles
- Built-in front and back support seams for increased comfort and fit
- Hemmed leg openings

## COMPRESSION CAPRI LEGGING

- Compression capri length legging
- 1/2" exposed soft comfortable elastic waistband (cannot be sublimated, charcoal only)
- Leggings end at mid-calf
- Built-in front and back support seams for increased comfort and fit
- Hemmed leg openings

## CHEER FABRICS

- Fabric Choices:**
  - Uniform:** 81% polyester/19% spandex tricot mock woven (8.4 oz.)
  - Cinch Bag:** Oxford woven, 200 denier polyester front. 100% texturized polyester tricot mesh & liner
  - D:** 90% polyester/10% spandex - mid-weight (5.35 oz.)
  - L:** 81% polyester/19% spandex - heavyweight (8.8 oz.)
  - P:** 100% polyester (8 oz.) performance fleece

## CHROMAGEAR CHEER PRICE GUIDE

Styles	Sizes	Uniform Fabric: 81% polyester/19% spandex tricot mock woven (8.4 oz.)	Fabric D: 90% polyester/10% spandex - mid-weight (5.35 oz.)	Fabric P: 100% polyester Performance Fleece (8 oz.)	Fabric L: 81% polyester/19% spandex - heavyweight (8.8 oz.)	Oxford woven, 200 denier polyester front. 100% texturized polyester tricot mesh back and liner
<b>UNIFORM TOPS</b>						
Women's Mock Neck Figure Fit	JC103F S-XXL	List: \$80.00, \$84.00 (XXL)				
Girls' Mock Neck Figure Fit	JC103FY XS-L	List: \$76.00				
Women's V-Neck Figure Fit	JC103V S-XXL	List: \$80.00, \$84.00 (XXL)				
Girls' V-Neck Figure Fit	JC103V XS-L	List: \$76.00				
Women's Shell	JC108 S-XXL	List: \$60.00, \$64.00 (XXL)				
Girls' Shell	JC108Y XS-L	List: \$56.00				
<b>UNIFORM BOTTOMS</b>						
Women's A-Line Skirt	JC210 S-XXL	List: \$60.00, \$64.00 (XXL)				
Girls' A-Line Skirt	JC210Y XS-L	List: \$56.00				
<b>BODYWEAR</b>						
Women's Turtleneck Midriff	JC302M S-XXL	List: \$59.00, \$63.00 (XXL)				
Girls' Turtleneck Midriff	JC302MY XS-L	List: \$55.00				
Women's V-Neck Midriff	JC302VM S-XXL	List: \$59.00, \$63.00 (XXL)				
Girls' V-Neck Midriff	JC302VY XS-L	List: \$55.00				
Women's Body Suit	JC303B S-XXL	List: \$64.00, \$68.00 (XXL)				
Girls' Body Suit	JC303BY XS-L	List: \$60.00				
Women's Brief	JC300 S-XXL	List: \$31.00, \$33.00 (XXL)				
Girls' Brief	JC300Y XXS-L	List: \$29.00				
Women's Boy Cut Brief	JC301 S-XXL	List: \$33.00, \$35.00 (XXL)				
Girls' Boy Cut Brief	JC301Y XXS-L	List: \$31.00				
Women's Racerback Bra Top	JC803B S-XXL	List: \$42.00, \$44.00 (XXL)				
Girls' Racerback Bra Top	JC803BY XXS-L	List: \$40.00				
<b>GAMEDAY</b>						
Adult Fleece Hoodie	JGFH1A S-XXXXL	List: \$90.00, \$94.00 (XXL), \$98.00 (XXXL), \$102.00 (XXXXL)				
Women's Fleece Hoodie	JGFH1W XS-XXL	List: \$90.00, \$94.00 (XXL)				
Youth Fleece Hoodie	JGFH1Y S-XL	List: \$86.00				
Adult Fleece Pant	JGFPPA S-XXXXL	List: \$70.00, \$74.00 (XXL), \$78.00 (XXXXL)				
Women's Fleece Pant	JGFPPW XS-XXXXL	List: \$70.00, \$74.00 (XXL)				
Youth Fleece Pant	JGFPPY S-XL	List: \$66.00				
<b>ACCESSORIES</b>						
Women's Legging	JCCT1WL XS-XXL	List: \$67.00, \$71.00 (XXL)				
Girls' Legging	JCCT1GL S-XL	List: \$63.00				
Women's Capri Legging	JCCC1WL XS-XXL	List: \$64.00, \$68.00 (XXL)				
Girls' Capri Legging	JCCC1GL S-XL	List: \$60.00				
Women's Headband	JBNDW OSFA	List: \$22.00				
Girls' Headband	JBNDG OSFA	List: \$21.00				
Cinch Bag	J910 OSFA	List: \$30.00				



# STOCK OUTERWEAR

**ALL NEW!**  
 **DEFENDER** FUNCTIONAL OUTERWEAR TO STAY WARM & DRY IN HARSH WEATHER CONDITIONS!

**N954J** New Balance DEFENDER Adult Waterproof Hooded Jacket **NEW**

- Available February 2017
- 100% polyester with breathable waterproof coating
  - 100% polyester lightweight moisture wicking mesh liner for breathability and comfort
  - Durable waterproof full front zipper jacket with all seams sealed for harsh wet weather conditions
  - Main body heathered color on front and back yoke, and 3" stand-up collar for aesthetic look
  - 1/8" reflective metallic grey piping going across front and back of jacket
  - Two waterproof front side pockets for comfort and storage
  - Front left chest waterproof zipper closure for added storage area
  - Fully waterproof hood, w/ bungee & toggle adjusters that can be completely zipped off to uphold all weather conditions
  - Embroidered New Balance "NB" logo on upper right chest
  - New Balance pull tabs on main front zipper, side pockets, and left front pocket
  - Hidden zipper at bottom inside of jacket for post-embellishment ease
  - Bungee and toggle at bottom opening for ultimate comfort and fit
  - Cord port with durable plastic to secure device while in motion with signature "N" design
  - Two inner pockets with velcro closure for extra storage
  - Front right pocket has a metal carabiner holder to secure valuables inside pocket

N954J Adult S-XXXL List: \$120.00, \$123.00 (XXL), \$126.00 (XXXL)  
 \*Not available in Youth

**N954P** New Balance DEFENDER Adult Waterproof Pant **NEW**

- Available February 2017
- 100% polyester with breathable waterproof coating
  - 100% polyester lightweight moisture wicking mesh liner for breathability and comfort
  - Durable waterproof pant with bottom velcro closure and zippered side pockets, all seams sealed for harsh wet weather conditions
  - Bottom velcro pull tab starting from inner leg to outer leg at side seam
  - Embroidered New Balance "NB" logo on upper left hip
  - Self-fabric covered elastic outer waist, fully exposed inner waistband with knit in New Balance logo, with separate flat charcoal drawcord for ultimate fit and comfort

N954P Adult S-XXXL List: \$90.00, \$93.00 (XXL), \$96.00 (XXXL)  
 \*Not available in Youth



DEFENDER JACKET FEATURES



DEFENDER PANT FEATURES



N954J / N954P Back



\*Indicated colors are not available in Youth

K900 & K901P Back

- K900** Warrior Storm Water Repellent Jacket
- 100% polyester microfiber with breathable water repellent coating
  - 100% polyester moisture wicking mesh liner (Black only)
  - Full zip front with kissing welts over zipper for water resistant and appearance
  - Inside weather flap behind zipper with warrior branded taping
  - Stand-up collar with fleece neck liner for warmth and comfort
  - Open hemmed bottom with adjustable elastic drawcord
  - PVC mp3 player cord port with buttonhole on neck and inside check protector to secure device
  - Inside cell phone pocket and pen holder
  - Straight hemmed sleeves with internal elasticized cuffs
  - Two front welted pockets with carabiner key holder on sewn-in elastic cord (inside right pocket)
  - Open vent panels on both front and back of jacket for breathability and access for decorations with hidden self-material rear shoulder gussets for better range of motion
  - Water repellent jacket with moisture wicking mesh inside liner
  - Contrast color white piping from neck to sleeve ends and completely across front and back vent

K900 Adult XS-XXXL List: \$95.00, \$99.00 (XXL), \$103.00 (XXXL)  
 K900Y Youth S-L List: \$93.00

**K901P** Warrior Storm Water Repellent Pant

- Same fabric as K900
- Water repellent pant with moisture wicking mesh inside liner
- Two rows of contrast color white piping straight down sides
- 4" self color panel between rows of piping
- 12" bottom side zippers with kissing welts over zipper for water resistance and appearance – zipper starts 4" from bottom to allow for inseam alterations
- Covered elastic waistband with separate drawcord
- Inside mesh liner goes down 3/4 of pant with bottom 1/4 taffeta lined for smooth access
- Two hidden side seam pockets under outside piping
- One back pocket with flap and velcro closure

K901P Adult XS-XXXL List: \$64.00, \$67.00 (XXL), \$70.00 (XXXL)  
 K901PY Youth S-L List: \$62.00



Vision Pant matches the Motion & Vision Jackets!

K980J/K981P Back

- K980J** Warrior Vision Warm-Up Jacket
- 100% polyester taffeta body
  - 100% polyester lightweight taffeta liner
  - Full zip jacket with self-material kissing welts over zipper
  - Two rows of white piping from underarm up to the front and back of collar and single row down the sides
  - Tech fabric charcoal inserts on front and back of underarms
  - Front and back vents for breathability and ease of decoration (Velcro closure on back)
  - Hemmed scoop bottom with adjustable elastic drawcord
  - Unisex fit
  - Open hemmed sleeve ends with inside cuff for better fit and protection
  - Two front welt pockets with zipper closure

K980J Adult XS-XXXL List: \$65.00, \$68.00 (XXL), \$71.00 (XXXL)  
 K980JY Youth S-XL List: \$62.00

**K981P** Warrior Vision Warm-Up Pant

- Same fabrics as K980J
- Solid pant with white piping straight down the sides of the pant
- 12" bottom side zippers – zipper starts 4" from bottom to allow for inseam alterations
- Snap closure at bottom
- 1" covered elastic waistband, inside drawcord
- Pockets on each side and on back with zipper closure

K981P Adult XS-XXXL List: \$51.00, \$54.00 (XXL), \$57.00 (XXXL)  
 K981PY Youth S-XL List: \$48.00



Soft Shell Jacket – Perfect for Coaches, Players and Parents!

K993J Back

- K993J** Warrior Stratus Soft Shell Jacket
- 100% water repellent polyester two-way stretch knit soft shell with micro fleece bonding
  - Stretch woven soft shell fabric - super soft, flexible and highly breathable (inside is micro fleece)
  - Athletic cut silhouette with set-in sleeves - unisex fit
  - Full front zipper jacket with "Warrior" pull tab
  - One chest pocket for storage
  - Kissing welts over front and chest zippers for appearance and to secure water repellent features
  - Two front pockets with hidden zippers with button hole on right inside pocket for headphone cord access
  - Reflective piping for night wear on sides of jacket on mid body and under front pockets
  - Main body color, self-material stand-up collar
  - Internal elasticized sleeve end inside cuffs for better fit and protection against the weather
  - Adjustable self-material sleeve tab pulls with embroidered platinum circle "W" on left tab
  - Straight hemmed bottom
  - Entire jacket is cover seamed for durability and appearance
  - Embroidered platinum "Warrior" wordmark on back right as worn

K993J Adult XS-XXXL List: \$100.00, \$104.00 (XXL), \$108.00 (XXXL)  
 K993JY Youth M-XL List: \$96.00



K983J Back

- K983J** Warrior Motion Warm-Up Jacket
- 100% polyester taffeta body/100% polyester lightweight taffeta liner
  - Unisex fit, full zip jacket with self-material kissing welts over zipper
  - Contrast color, self-material front inserts start at collar and curve down towards arm openings
  - Front and back vents for breathability and ease of decoration (velcro closure on back)
  - Hemmed scoop bottom with adjustable elastic drawcord (stored inside pocket)
  - Open hemmed sleeve ends with inside cuff for better fit and protection against weather
  - Two front welt pockets with zipper closure with button hole on right inside pocket for headphone cord
  - Contrast color, self-material insert above back vent across the back for innovative decoration location (1" wordmark only)
  - Main body color, self-material Lacrosse head insert on upper back (great for optional 3" x 3" decoration location)
  - Tone on tone raised circle "W" logo on back left shoulder as worn
  - Main body color, self-material stand-up collar
  - Warrior circle "W" log and wordmark on lower right front as worn
  - "Warrior" pull tab on front zipper
  - Designed to be worn with the K981P/K981PY pant

K983J Adult S-XXXL List: \$65.00, \$68.00 (XXL), \$71.00 (XXXL)  
 K983JY Youth: S-L List: \$62.00



# BASICS

THE ULTIMATE ALL-PURPOSE TRAINING ESSENTIALS FOR MEN, WOMEN & YOUTH!



## RIPPLE TECH T'S

502RTS RIPPLE Tech T-Shirt **NEW COLORS**

New colors available April 2017

- 100% eXtreme flat knit RIPPLE tech Cationic polyester colorfast with moisture management fibers
- Raglan short sleeve t-shirt design
- Self-material, self-color set-in crew neck
- Straight hemmed bottom and sleeves

502RTS Adult S-XXXL List: \$13.00, \$15.30 (XXL), \$17.70 (XXXL)  
502RTSY Youth S-XL List: \$12.40



## HEATHER TECH T'S

501HS Adult, Women's & Youth Heather Tech T-Shirts **NEW COLORS**

New colors available April 2017

- 60% Cationic colorfast polyester/40% polyester with moisture management fibers (5 oz.)
- Raglan short sleeve t-shirt design
- Self-material, self-color set-in crew neck
- Straight hemmed bottom and sleeves

501HS Short Sleeve Adult S-XXXL List: \$10.60, \$12.40 (XXL), \$14.20 (XXXL)  
501HSW Short Sleeve Women's XS-XXL List: \$10.60, \$12.40 (XXL)  
501HSY Short Sleeve Youth S-XL List: \$10.00

\*Not available in Girls'

501HSL Adult & Youth Heather Tech Long Sleeve Shirts **NEW**

- 60% Cationic colorfast polyester/40% polyester with moisture management fibers (5 oz.)
- Raglan long sleeve shirt design
- Self-material, self-color set-in crew neck
- Straight hemmed bottom and sleeves

501HSL Long Sleeve Adult S-XXXL List: \$15.30, \$17.70 (XXL), \$20.00 (XXXL)  
501HSLY Long Sleeve Youth S-XL List: \$14.20



Heather Quarter Zip!  
SEE PAGE 211

## STOCK DIGI CAMO SHIRTS



506D Series Digi-Camo Microfiber Tech T-Shirts

- 100% polyester mini pique with moisture management fibers
- Set-in sleeve t-shirt design (506D Only)
- Raglan long sleeve t-shirt design (506DLS Only)
- Entire t-shirt is sublimated with digital camo design
- Self-material crew neck
- Straight hemmed bottom and sleeves
- Sublimation can migrate in post embellishment when heat is applied

506D Short Sleeve Adult S-XXXL List: \$15.30, \$17.70 (XXL), \$20.00 (XXXL)  
506DY Short Sleeve Youth S-L List: \$14.20

506DLS Long Sleeve Adult S-XXXL List: \$18.90, \$21.20 (XXL), \$23.60 (XXXL)  
506DLSY Long Sleeve Youth S-L List: \$17.70

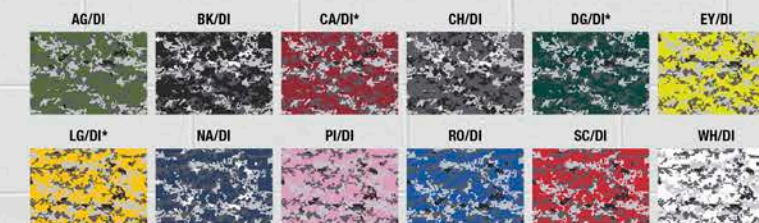

\*Not available in 506DLS/Y.



\*501HSL/Y Only available in indicated colors.

PAIR WITH ONE OF OUR INDUSTRY LEADING SHORTS!



599KP & 599KPP Flat Knit Tech Shorts  
» See page 204 for details



560 Series eXtreme Mesh Tech Shorts  
» See page 204 for details



5069P/5067P eXtreme Microfiber Tech Short  
» See page 205 for details



# NEW! LIGHTER, SOFTER MICROFIBER TECH T'S

Elevate your game in comfort with our new 5081 Tech T Series. The lighter weight, softer feel and advanced moisture management technology will keep you comfortably cool even in the most intense moments.

## 5081 Series Adult, Women's & Youth Microfiber Tech T Series NEW

- 100% **eXtreme microfiber** Cationic colorfast polyester with moisture management fibers
- Set-in short sleeve t-shirt design, Set-in long sleeve t-shirt design
- Self-material crew neck
- Women's cut (5081W Only)
- Straight hemmed bottom and sleeves

» Model is wearing 599KPP short, see page 204 for details

5081S	Short Sleeve	Adult	S-XXXXL	List: \$8.30, \$10.00 (XXL), \$11.80 (XXXL), \$13.60 (XXXXL)
5081SW	Short Sleeve	Women's	XS-XXL	List: \$8.30, \$10.00 (XXL)
5081SY	Short Sleeve	Youth	XS-L	List: \$7.70
5081LS	Long Sleeve	Adult	S-XXXL	List: \$13.00, \$15.30 (XXL), \$17.70 (XXXL)
5081LSY	Long Sleeve	Youth	S-L	List: \$11.80

\*Not available in Girls'



5081S/  
599KPP



\*5081LS/Y Only available in indicated colors.

AVAILABLE IN  
LONG SLEEVE  
ADULT & YOUTH  
SIZES!



## MICROFIBER TECH T'S

### 506 Series Adult, Women's & Youth Microfiber Tech T-Shirts

- 100% **eXtreme microfiber** Cationic colorfast polyester with moisture management fibers
- Set-in short sleeve t-shirt design (506 & 506W Only), raglan long sleeve t-shirt design (506LS Only)
- Self-material crew neck (506 & 506LS Only), self-material crossover crew neck (506W Only)
- Women's cut (506W Only)
- Straight hemmed bottom and sleeves

506	Short Sleeve	Adult	S-XXXXL	List: \$8.30, \$10.00 (XXL), \$11.80 (XXXL), \$13.60 (XXXXL)
506W	Short Sleeve	Women's	XS-XXL	List: \$8.30, \$10.00 (XXL)
506Y	Short Sleeve	Youth	S-L	List: \$7.70
506LS	Long Sleeve	Adult	S-XXXL	List: \$13.00, \$15.30 (XXL), \$17.70 (XXXL)
506LSY	Long Sleeve	Youth	S-L	List: \$11.80

\*Not available in Girls'



\*506W Only available in indicated colors (PI only available in Women's).  
All colors shown are available in 506 short sleeve and 506LS long sleeve.



Available with Heathered  
Charcoal Body or inserts!

### G506S3 & G506L3 eXtreme Microfiber Short & Long Sleeve T-Shirts

- 100% **eXtreme microfiber** Cationic colorfast polyester with moisture management fibers (Colors)
- 100% Cationic polyester with moisture management fibers 4 oz. (Heather)
- Raglan short or long sleeve t-shirt design with contrast fabric, soft heather fabric and **eXtreme microfiber** fabric are combined to create a product that is lightweight and breathable for superior performance
- First color call-out on the colorway is the body (front and back) and shoulder, second color call-out is the side inserts, bottom back and collar
- **ComFit** collar designed to improve comfort and appearance
- Contrast color cover seams around the end of sleeves and bottom opening and front and back raglan insert
- Straight hemmed bottom and sleeves

G506S3	Short Sleeve	Adult	S-XXXL	List: \$22.00, \$24.00 (XXL), \$26.00 (XXXL)
G506S3Y	Short Sleeve	Youth	S-XL	List: \$20.00
G506L3	Long Sleeve	Adult	S-XXXL	List: \$26.00, \$28.00 (XXL), \$30.00 (XXXL)
G506L3Y	Long Sleeve	Youth	S-XL	List: \$24.00

G506S3 Colors:



G506L3 Colors:



ALL PRODUCTS AVAILABLE IN-STOCK



## MICROFIBER SLEEVELESS TECH T'S

### 506XS Adult, Women's & Youth Sleeveless Microfiber Tech Shirt

- 100% **eXtreme microfiber** Cationic colorfast polyester with moisture management fibers
- Sleeveless t-shirt with cover hemmed armholes and straight bottom
- Self-material crew neck
- Straight hemmed bottom and sleeves

506XS	Adult	S-XXXXL	List: \$7.70, \$9.50 (XXL), \$11.20 (XXXL), \$13.00 (XXXXL)
506XSW	Women's	XS-XXL	List: \$7.70, \$9.50 (XXL)
506XSY	Youth	S-L	List: \$7.10
506XSWY	Girls'	S-L	List: \$7.10



**Alleson**  
DECORATION  
ORDER. DECORATE. DONE.  
SEE PAGES 236-237



**Matching Short with Pockets!**  
SEE PAGE 204



**7VSSS & 7VSXS eXtreme Motion Flat Knit Fitted Short Sleeve & Sleeveless T-Shirts**

- 100% **eXtreme motion flat knit** Cationic colorfast polyester with moisture management fibers
- 81% Cationic polyester/19% spandex with moisture management with **"No-Pull"** treatment for reducing grabbing ability of fabric (5 oz.)
- 90% polyester/10% spandex **eXtreme pin dot mesh** Cationic colorfast polyester with moisture management fibers
- Ultra lightweight Alleson training fabric - smooth, comfortable with great hand and re-call
- Raglan sleeves with contrast cover-stitched seams throughout for durability and appearance
- **"No-Pull"** fabric design integrated into targeted high grab areas
- **eXtreme pin dot mesh** side inserts for unsurpassed breathability and comfort
- Self-material crew neck
- Straight hemmed bottom and sleeves (Straight hemmed bottom and armholes - 7VSXS only)

7VSSS	Short Sleeve	Adult	S-XXXL	List: \$25.00, \$27.00 (XXL), \$29.00 (XXXL)
7VSSSY	Short Sleeve	Youth	S-XL	List: \$23.00
7VSXS	Sleeveless	Adult	S-XXXL	List: \$23.00, \$25.00 (XXL), \$27.00 (XXXL)
7VSXSX	Sleeveless	Youth	S-XL	List: \$21.00



**G506L2 eXtreme Microfiber Long Sleeve T-Shirt**

- 100% **eXtreme microfiber** Cationic colorfast polyester with moisture management fibers
- Full length set-in long sleeve t-shirt design
- Contrasting color, self-material side inserts starting at the undersleeves and going down to a point
- Contrast color, self-material insert on back below collar and going to a point on both left and right and ending at mid-sleeves
- Self-material crew neck
- Straight hemmed bottom and sleeves

G506L2	Adult	S-XXXL	List: \$20.00, \$22.00 (XXL), \$24.00 (XXXL)
G506L2Y	Youth	S-XL	List: \$18.00



**506C1 eXtreme Microfiber Short Sleeve T-Shirt**

- 100% **eXtreme microfiber** Cationic colorfast polyester with moisture management fibers
- Raglan short sleeve t-shirt, front and back, self-material, contrast color side and underarm inserts
- Self-material, contrast color piping from top of shoulders to undersleeves and all the way around to back of neck
- Self-material crew neck
- Straight hemmed bottom and sleeves

506C1	Adult	S-XXXL	List: \$18.50, \$20.50 (XXL), \$22.50 (XXXL)
506C1Y	Youth	XXS-XL	List: \$16.50



**G506 Series eXtreme Microfiber Short & Long Sleeve T-Shirts<sup>†</sup>**

- 100% **eXtreme mock mesh** Cationic colorfast polyester with moisture management fibers (lightweight)
- Raglan short sleeve t-shirt design with contrasting color **eXtreme mock mesh** piping from top of shoulders to undersleeves and all the way around to back of neck (G506S1 Only)
- Full length raglan long sleeve t-shirt design with contrasting color **eXtreme mock mesh** piping from top of shoulders to undersleeves and all the way around to back of neck (G506L1 Only)
- Contrast color, **eXtreme mock mesh** inserts from raglan shoulder down to middle sleeves - tapered as it moves down the sleeves (G506S1 Only)
- Contrast color, **eXtreme mock mesh** inserts from raglan shoulder down to sleeve bottoms - tapered as it moves down the sleeves (G506L1 Only)
- Self-color, main body material undersleeve inserts from raglan shoulders to sleeve ends
- Self-material crew neck
- Straight hemmed bottom and sleeves

G506S1	Short Sleeve	Adult	S-XXXL	List: \$10.00
G506S1Y	Short Sleeve	Youth	S-XL	List: \$10.00
G506L1	Long Sleeve	Adult	S-XXXL	List: \$10.00
G506L1Y	Long Sleeve	Youth	S-XL	List: \$10.00



Colors shown are available in G506S1 and G506L1 unless otherwise indicated:



\*G506L1 not available in indicated colors.



**506S eXtreme Microfiber Short Sleeve T-Shirt**

- 100% **eXtreme microfiber** Cationic colorfast polyester with moisture management fibers
- Raglan short sleeve t-shirt, front and back, self-material, contrast color side and undersleeve inserts - inserts follow raglan sleeves, tapering to a point at sleeve ends
- Self-material crossover crew neck
- Straight hemmed bottom and sleeves

506S	Adult	S-XXXL	List: \$18.00, \$20.00 (XXL), \$22.00 (XXXL)
506SY	Youth	S-XL	List: \$16.00



506S Back

**G506P1 eXtreme Microfiber Training Short with Pockets<sup>†</sup>**

- Same Fabric as G506 Series shirts
- Single ply body, cover hemmed leg openings
- **eXtreme mock mesh** contrast color side piping and inserts - self-color, **eXtreme microfiber** inserts between other inserts and piping
- Two on-seam self-material "deep" pockets
- 1 1/2" covered elastic waistband, inside drawcord
- 9" inseam (7" for Youth)

G506P1	Adult	S-XXXL	List: \$10.00
G506P1Y	Youth	S-XL	List: \$10.00



G506L1/G506P1 Back

**Alleson DECORATION**  
ORDER. DECORATE. DON'T LET.  
SEE PAGES 236-237

ALL PRODUCTS AVAILABLE IN-STOCK  
<sup>†</sup>Close-out items are available while inventory lasts. No additional discounts apply.

# ADULT & YOUTH SHORT COLLECTION

## 'Ultimate' Everyday Short



Available with and without pockets!

## 599KP & 599KPP Adult, Women's & Youth Flat Knit Tech Shorts **NEW COLORS**

New colors available April 2017

- 100% flat knit polyester fabric with moisture management fibers
- Single ply body, cover hemmed leg openings
- 2" charcoal internal exposed elastic waistband, covered on outside of garment, inside drawcord
- Three-needle cover stitched throughout for appearance, comfort and durability
- Two on-seam self-material "deep" pockets (599KPP & 598KPPY only)
- 9" inseam for Adult (599KPP & 599KP only)
- 6" inseam for Women's (596KPW only)
- 8" inseam for Youth (598KPPY & 598KPY only)

### Without Pockets

599KP	Adult	S-XXXL	List: \$15.30, \$17.70 (XXL), \$20.00 (XXXL)
596KPW	Women's	S-XXL	List: \$14.20, \$16.50 (XXL)
598KPY	Youth	S-XL	List: \$14.20

### With Pockets

599KPP	Adult	S-XXXL	List: \$20.00, \$22.40 (XXL), \$24.70 (XXXL)
598KPPY	Youth	S-XL	List: \$18.90



2" internal exposed elastic waistband!



\*5611P only available in indicated colors

## 560 Series eXtreme Mesh Tech Short

- 100% eXtreme mesh Cationic colorfast polyester 70 denier tricot mesh with moisture management finish
- Double thickness body
- 1 1/2" covered elastic waistband, inside drawcord
- 7", 9" and 11" for Adult (6" for Youth)

567P	Adult	7" inseam	S-XXXXL	List: \$8.90, \$11.20 (XXL), \$13.60 (XXXL), \$15.90 (XXXXL)
569P	Adult	9" inseam	S-XXXXL	List: \$9.50, \$11.80 (XXL), \$14.20 (XXXL), \$16.50 (XXXXL)
5611P	Adult	11" inseam	S-XXXXL	List: \$10.00, \$12.40 (XXL), \$14.70 (XXXL), \$17.10 (XXXXL)
566PY	Youth	6" inseam	S-L	List: \$8.30

## #1 Mesh Short in the Industry

Available with and without liner for added performance and comfort!

## 569PL eXtreme Mesh Tech Short with Liner

- 100% eXtreme mesh Cationic colorfast polyester 70 denier tricot mesh with moisture management finish
- Double thickness body with 100% polyester tricot knit liner
- 1 1/2" covered elastic waistband, inside drawcord
- 569PL inseam: 9" (7" for Youth)

569PL	Adult	9" inseam	S-XXXXL	List: \$8.90, \$11.20 (XXL), \$13.60 (XXXL), \$15.90 (XXXXL)
567PLY	Youth	7" inseam	XS-XL	List: \$7.70

## 569PKT eXtreme Mesh Tech Short with Pockets

- 100% eXtreme mesh Cationic colorfast polyester 70 denier tricot mesh with moisture management finish
- Double thickness body
- Two on-seam self-material "deep" pockets – perfect for coaches
- 2" extra comfortable covered elastic waistband, inside drawcord
- 9" inseam

569PKT	Adult	9" inseam	S-XXXXL	List: \$15.90, \$18.30 (XXL), \$20.60 (XXXL), \$23.00 (XXXXL)
--------	-------	-----------	---------	---

\*Not available in Youth



## 7VS1P eXtreme Motion Flat Knit Loose Fit Tech Short with Pockets

- 100% eXtreme motion flat knit Cationic colorfast polyester with moisture management fibers
- 81% Cationic polyester/19% spandex with moisture management with "No-Pull" treatment for reducing grabbing ability of fabric (5 oz.)
- 90% polyester/10% spandex eXtreme pin dot mesh Cationic colorfast polyester with moisture management fibers
- Ultra lightweight Alleson training fabric - smooth, comfortable with great hand and re-call
- 2" covered elastic waistband, inside drawcord
- 10" inseam for both Youth and Adult
- Two on-seam, tricot mesh "Deep Pockets"
- Single ply body straight hemmed leg openings

7VS1P	Adult	S-XXXL	List: \$25.00, \$27.00 (XXL), \$29.00 (XXXL)
7VS1PY	Youth	S-XL	List: \$23.00



NJ State Ap



## FLAT KNIT, EXTREME MESH, EXTREME MICROFIBER AND MORE! Shorts for every practice, every game, everyday!



\*5067P available in indicated colors.

## 5069P/5067P eXtreme Microfiber Tech Short

- 100% eXtreme microfiber Cationic colorfast polyester with moisture management fibers
- Single ply short with 1 1/2" covered elastic waistband, inside drawcord
- 7" and 9" for Adult (7" for Youth)

5069P	Adult	S-XXXL	List: \$9.50, \$11.20 (XXL), \$13.00 (XXXL)
5067P	Adult	S-XXXL	List: \$8.90, \$10.60 (XXL), \$12.40 (XXXL)
5067PY	Youth	S-XL	List: \$8.90

20 Colors available in stock!



## 5069PKT eXtreme Microfiber Tech Short with Pockets

- 100% eXtreme microfiber Cationic colorfast polyester with moisture management fibers
- Single ply short with two on-seam, tricot mesh "deep" pockets – perfect for coaches
- 2" extra comfortable covered elastic waistband, inside drawcord (1 1/2" for Youth)
- Back set-in pocket with bottom closure and tricot mesh liner – set-in for style and mesh for stability
- 9" inseam (7" for Youth)

5069PKT	Adult	S-XXXXL	List: \$15.30, \$17.70 (XXL), \$20.00 (XXXL), \$22.40 (XXXXL)
5067PKY	Youth	S-XL	List: \$14.20



## G506P1 eXtreme Microfiber Tech Short with Pockets<sup>†</sup>

- 100% eXtreme microfiber Cationic colorfast polyester with moisture management fibers
- 100% eXtreme mock mesh Cationic colorfast polyester with moisture management fibers (lightweight)
- Single ply body, cover hemmed leg openings
- eXtreme mock mesh contrast color side piping and inserts – self-color, eXtreme microfiber inserts between other inserts and piping
- Two on-seam self-material "deep" pockets
- 1 1/2" covered elastic waistband, inside drawcord
- 9" inseam (7" for Youth)

G506P1	Adult	S-XXXL	List: \$10.00
G506P1Y	Youth	S-XL	List: \$10.00



## 599LPKT Spandex Tech Short with Pockets

- 90% eXtreme microknit Cationic colorfast polyester/10% spandex with moisture management fibers
- Single ply short with two on-seam, tricot mesh "deep" pockets – perfect for coaches
- 2" extra comfortable covered elastic waistband, inside drawcord
- 9" inseam

599LPKT	Adult	S-XXXXL	List: \$22.40, \$24.70 (XXL), \$27.10 (XXXL), \$29.50 (XXXXL)
---------	-------	---------	---

\*Not available in Youth



CHROMAGEAR  
Compression Legging  
SEE PAGE 225

## RL01 & RS07A Adult & Women's Compression Legging & Short

- 85% polyester/15% spandex (7 oz.)
- Solid 4-way stretch compression full length legging
- 1 1/2" covered flat elastic waistband
- Built-in front and back support seams for increased comfort and fit
- Legging ends at ankles (RL01A/W only)
- 1/2" silicone gripper elastic inside leg openings (RL01W only)
- Hemmed leg openings
- Adult short inseam: 7"

RL01A	Legging	Adult	S-XL	List: \$36.00
RL01W	Legging	Women's	XS-XL	List: \$34.00
RS07A	Short	Adult	S-XL	List: \$26.00

ALL PRODUCTS AVAILABLE IN-STOCK  
†Close-out items are available while inventory lasts. No additional discounts apply.





# WOMEN'S BASICS



## 'Ultimate' Everyday Short

### 596KPW Women's Flat Knit Tech Shorts **NEW COLORS**

- New colors available April 2017*
- 100% flat knit polyester fabric with moisture management fibers
  - Single ply body, cover hemmed leg openings
  - 2" charcoal internal exposed elastic waistband, covered on outside of garment, inside drawcord
  - Three-needle cover stitched throughout for appearance, comfort and durability
  - 6" inseam for Women's (8" for Youth)

596KPW	Women's	S-XXL	List: \$14.20, \$16.50 (XXL)
598KPY	Youth	S-XL	List: \$14.20

*\*Not available in Girls'*

### 501HSW Women's Heather **NEW COLORS**

- Tech T-Shirt**  
*New colors available April 2017*
- 50% Cationic colorfast polyester/50% polyester with moisture management fibers (5 oz.)
  - Raglan short sleeve t-shirt design
  - Self-material, self-color set-in crew neck
  - Straight hemmed bottom and sleeves

501HSW	Women's	XS-XXL	List: \$10.60, \$12.40 (XXL)
501HSY	Youth	S-XL	List: \$10.00

*\*Not available in Girls'*



### 5081SW Women's Microfiber **NEW**

- Short Sleeve Tech T-Shirt**
- 100% eXtreme microfiber Cationic colorfast polyester with moisture management fibers
  - Set-in short sleeve t-shirt design
  - Self-material crew neck
  - Women's cut
  - Straight hemmed bottom and sleeves

5081SW	Women's	XS-XXL	List: \$8.30, \$10.00 (XXL)
5081SY	Youth	XS-L	List: \$7.70

*\*Not available in Girls'*



### 506XSW Women's eXtreme Microfiber

- Sleeveless Shirt**
- 100% eXtreme microfiber Cationic colorfast polyester with moisture management fibers
  - Women's tapered cut sleeveless t-shirt with cover hemmed armholes and straight bottom (full back)
  - Self-material set-in mitered v-neck

506XSW	Women's	XS-XXL	List: \$7.70, \$9.50 (XXL)
506XSWY	Girls'	XS-L	List: \$7.10



### 560 Series eXtreme Mesh Tech Short

- 100% eXtreme mesh Cationic colorfast polyester 70 denier tricot mesh with moisture management finish
- Double thickness body (569PL features 100% polyester tricot knit liner)
- 1½" covered elastic waistband, inside drawcord

565PW	Women's	5" inseam	S-XXL	List: \$8.90, \$11.20 (XXL)
564PWY	Girls'	4" inseam	S-L	List: \$8.30
567P	Adult	7" inseam	S-XXXXL	List: \$8.90, \$11.20 (XXL), \$13.60 (XXXXL), \$15.90 (XXXXL)
569P	Adult	9" inseam	S-XXXXL	List: \$9.50, \$11.80 (XXL), \$14.20 (XXXXL), \$16.50 (XXXXL)
5611P	Adult	11" inseam	S-XXXXL	List: \$10.00, \$12.40 (XXL), \$14.70 (XXXXL), \$17.10 (XXXXL)
566PY	Youth	6" inseam	S-L	List: \$8.30
569PL	Adult	9" inseam	S-XXXXL	List: \$8.90, \$11.20 (XXL), \$13.60 (XXXXL), \$15.90 (XXXXL)
567PLY	Youth	7" inseam	XS-XL	List: \$7.70



### 5069P/5067P eXtreme Microfiber Tech Short

- 100% eXtreme microfiber Cationic colorfast polyester with moisture management fibers
- Single ply short with 1½" covered elastic waistband, inside drawcord
- 9" inseam (7" for Youth)

5069P	Adult	9" inseam	S-XXXXL	List: \$9.50, \$11.20 (XXL), \$13.00 (XXXXL)
5067P	Adult	7" inseam	S-XXXXL	List: \$8.90, \$10.60 (XXL), \$12.40 (XXXXL)
5067PY	Youth	7" inseam	S-XL	List: \$8.90

### 501HTW Women's Heather Tech Racerback Tank

- 50% Cationic polyester/50% polyester with moisture management fibers
- Heather racerback tank with scoop neck
- Self-material binding at armholes and neck
- Self-color flat lock seam for appearance and comfort
- Hemmed armholes and bottom

» Models wearing 592WW & RL01W, see page 207 for details

501HTW	Women's	S-XXL	List: \$11.80, \$13.60 (XXL)
501HTG	Girls'	S-L	List: \$11.20



### NEW TRAINING SHORT & COMPRESSION LEGGING!

SEE PAGE 207



**Alleson DECORATION**  
ORDER. DECORATE. DONE.  
SEE PAGES 236-237 | Metu



### 592WW Women's Tech Short

- 100% polyester wind resistant breathable quiet microfiber with soft hand
- 100% polyester tricot knit liner
- Lightweight woven body with charcoal inner tricot knit liner
- White self-material overlaid stripes on each side outseam and leg opening
- V-notch on sides of leg openings for mobility and fit
- 1½" covered elastic waistband, inside drawcord
- Women's inseam 3"

592WW	Women's	XS-XXL	List: \$16.50, \$20.00 (XXL)
-------	---------	--------	------------------------------

*\*Not available in Girls'*



### RL01W & RS07A Adult & Women's Compression Legging & Short

- 85% polyester/15% spandex (7 oz.)
- Solid 4-way stretch compression full length legging
- 1½" covered flat elastic waistband
- Built-in front and back support seams for increased comfort and fit
- Legging ends at ankles (RL01W only)
- ½" silicone gripper elastic inside leg openings
- Hemmed leg openings
- Adult short inseam: 7"

RL01W	Legging	Women's	XS-XL	List: \$34.00
RS07A	Short	Adult	S-XL	List: \$26.00





# POLOS



Now Available in 17 COLORS!

Men's, Women's & Youth!



\*Youth & Women's sizes not available in indicated colors

### GPL5 GameDay Basic Polo **NEW COLORS**

New colors and Women's & Youth sizes available April 2017.

- 95% Cationic colorfast polyester/5% spandex with moisture management fibers
- Solid color polo with set-in sleeves and raglan yoke
- Main body colored rib knit collar
- Back yoke seam for appearance and comfort
- Straight hemmed bottom and sleeve ends
- Self-material three button placket
- Tagless labeling for added comfort

GPL5	Adult	S-XXXXL	List: \$26.00, \$29.50 (XXL), \$33.00 (XXXL), \$36.50 (XXXXL)
GPL5W	Women's	XS-XXL	List: \$26.00, \$29.50 (XXL)
GPL5Y	Youth	S-L	List: \$24.00

\*Not available in Girls\*

### RIBBED COLLAR

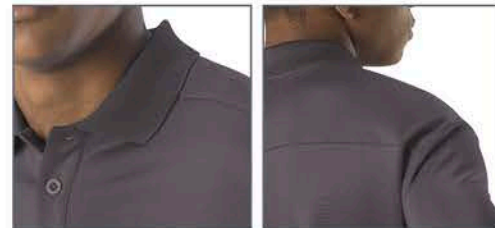

GPL5 Collar

GPL5 Back



### GPLC GameDay Championship Polo

- 100% **eXtreme Body-Cool** Cationic colorfast polyester with moisture management fibers
- Raglan short sleeve design with contrasting color, self-material inserts on front shoulders
- Horizontal texturized moisture wicking fabric for comfort and appearance
- **eXtreme Body-Cool** moisture management technology to keep you cool and dry
- Self-material main body color fold over collar
- Straight hemmed bottom and sleeves
- Three button placket with self-material, contrast color facing on inside of placket
- Exclusive GameDay buttons
- Tagless labeling for added comfort

GPLC	Adult	XS-XXXXL	List: \$28.00, \$31.00 (XXL), \$34.00 (XXXL), \$37.00 (XXXXL)
------	-------	----------	---



### GPL3 GameDay Performance Polo

- 90% polyester/10% spandex **eXtreme pin dot mesh** Cationic colorfast polyester with moisture management fibers (5.7 oz.)
- 100% **eXtreme microfiber** Cationic colorfast polyester with moisture management fibers (5.6 oz.)
- Solid color body made out of **eXtreme pin dot mesh** with contrast material, self-color **eXtreme microfiber** raglan shoulders and center back inserts and fold over collar
- **eXtreme microfiber** fabric raglan shoulder inserts with two lines of contrast color piping from collar down to the sleeve ends with contrast color inserts at sleeve ends
- Three button placket
- **eXtreme microfiber**, main body color fold over collar
- Straight hemmed bottom and sleeve ends

GPL3	Adult	XS-XXXXL	List: \$30.00, \$33.00 (XXL), \$36.00 (XXXL), \$39.00 (XXXXL)
------	-------	----------	---



GPL3 Back

ALL PRODUCTS AVAILABLE IN-STOCK





**GPL4 GameDay Varsity Polo**

- 100% **eXtreme Ultra-Cool** Cationic colorfast polyester performance fabric with moisture management fibers
- Raglan short sleeve design with contrasting color self-material tipping at end of sleeves and at the bottom of the neck placket
- **eXtreme Ultra-Cool** fabric to keep you comfortable and dry
- Self-material main body color fold over collar
- Contrast color, self-material insert on upper back
- Exclusive GameDay woven label on back bottom
- Straight hemmed bottom
- Three button placket with self-material main body color facing with contrast color, self-material insert below placket
- Tagless labeling for added comfort

GPL4 Adult XS-XXXXL  
List: \$26.00, \$29.00 (XXL), \$32.00 (XXXL), \$35.00 (XXXXL)



GPL4 Back



**GPL2 GameDay Press Conference Polo**

- 100% **eXtreme microfiber** Cationic colorfast polyester with moisture management fibers (5.6 oz.)
- Solid color body with contrast color, self-material inserts made out of medium weight soft hand micro tricot with moisture management technology
- Contrast color, self-material side inserts starting at the undersleeves and going down to a point
- Contrast color, self-material insert on back below collar and going to a point on both left and right and ending at set-in sleeves
- Three button placket with self-material, contrast color facing on inside of placket
- Main body colored rib knit collar
- Straight hemmed bottom and sleeve ends

GPL2 Adult XS-XXXXL  
List: \$29.00, \$32.00 (XXL), \$35.00 (XXXL), \$38.00 (XXXXL)



GPL2 Back



**GPL2W Women's GameDay Press Conference Polo**

- 100% **eXtreme microfiber** Cationic colorfast polyester with moisture management fibers (5.6 oz.)
- Solid color body with contrast color, self-material inserts made out of medium weight soft hand micro tricot with moisture management technology
- Contrast color, self-material side inserts starting at the undersleeves and going down to a point
- Contrast color, self-material insert on back below collar and going to a point on both left and right and ending at set-in sleeves
- Three button placket with self-material, contrast color facing on inside of placket
- Self-material set-in, mitered v-neck with bar tack reinforcement and fold over collar
- Straight hemmed bottom and sleeve ends

GPL2W Women's XS-XXL  
List: \$29.00, \$32.00 (XXL)  
*\*Not available in Girls\**



GPL2W Back



Women's Fit!



**QUARTER ZIPS**



**GFQZ4 Adult, Women's & Youth GameDay Heather Quarter Zip**

- 50% Cationic colorfast polyester/50% polyester with moisture management fibers (5 oz.)
- Heather body with solid color binding at sleeve ends and bottom hem for comfort and appearance
- Raglan sleeve for increased range of motion
- 7" charcoal zipper (6" for Women's & Youth)
- Thumb holes at sleeve ends (Women's only)
- Slightly rounded bottom opening
- Self-color three-needle cover stitching on all raglan seams for appearance and comfort
- Cover seamed throughout for additional strength and appearance

GFQZ4A Adult S-XXXL List: \$32.00, \$35.00 (XXL), \$38.00 (XXXL)  
GFQZ4W Women's XS-XXL List: \$32.00, \$35.00 (XXL)  
GFQZ4Y Youth S-XL List: \$30.00

*\*Not available in Girls\**



GFQZ4 Fabric & Stitch Detail

GFQZ4 Fabric & Stitch Detail

GFQZ4W Thumb Hole





**GFQZ3 Adult, Women's & Youth GameDay Quarter Zip**

- 100% eXtreme Dura-Stretch Cationic colorfast polyester performance fabric, with soft brushed back (6.2 oz.)
- eXtreme Dura-Stretch Cationic colorfast performance fabric, with soft brushed back for comfort and durability
- Mechanical stretch for increased range of motion
- Exposed main body color tone on tone flatlock stitching on all seams to reduce skin abrasion and improve durability and appearance
- Self-material stand-up collar
- Rounded bottom for enhanced coverage
- 7" zipper with kissing welts and "A" Star zipper pull (6" for Women's & Youth)
- Exclusive GameDay woven label on bottom back

GFQZ3	Adult	S-XXXL	List: \$44.00, \$47.00 (XXL), \$50.00 (XXXL)
GFQZW3	Women's	XS-XXL	List: \$44.00, \$47.00 (XXL)
GFQZ3Y	Youth	S-XL	List: \$41.00

**GFPSZ3 GameDay Pant**

- Same fabric and features as GFQZ3
- Two front deep pockets
- 2" elastic waistband with drawcord
- Hemmed open bottom leg openings

GFPSZ3	Adult	S-XXXL	List: \$38.00, \$41.00 (XXL), \$44.00 (XXXL)
GFPSZ3Y	Youth	S-XL	List: \$35.00



**PAIR THE QUARTER ZIP WITH MATCHING PANT TO COMPLETE THE SET!**

**GFQZ2 GameDay Fleece Quarter Zip**

- 100% Cationic colorfast polyester 8 oz. performance fleece
- Cationic colorfast polyester performance fleece body and stand-up collar with quarter zip front
- Contrast color, self-material piping at end of sleeves and top of collar
- Self-material stand-up collar
- Straight hemmed bottom
- 7" zipper with contrast color, self-material piping on left side (6" for Youth)

GFQZ2	Adult	S-XXXL	List: \$40.00, \$43.00 (XXL), \$46.00 (XXXL)
GFQZ2Y	Youth	S-XL	List: \$37.00

**GFPS GameDay Fleece Pant**

- 100% Cationic colorfast polyester 8 oz. performance fleece
- Cationic colorfast polyester fleece solid body
- Two front deep pockets
- 2" elastic waistband, inside drawcord
- Hemmed open bottom leg openings

GFPS	Adult	S-XXXL	List: \$38.00, \$41.00 (XXL), \$44.00 (XXXL)
GFPSY	Youth	S-XL	List: \$35.00



\*Women's GFQZW3 only available in indicated colors. PI only available for GFQZW3

GFQZ3/W/Y & GFPSZ3/Y Fabric Detail

ALL PRODUCTS AVAILABLE IN-STOCK



# PREMIUM FLEECE



### GFH3 GameDay Fleece Hoodie

- 100% Cationic colorfast polyester 8 oz. performance fleece body
- 100% **eXtreme Dura-Stretch** Cationic colorfast polyester performance fabric, with soft brushed back inserts (6.2 oz.)
- Cationic colorfast polyester performance fleece body and hood
- Contrast color, **eXtreme Dura-Stretch** performance fabric, with soft brushed back side inserts, undersleeves and sides of the hood for warmth, breathability and comfort
- Raglan sleeves with contrast color cover stitching on all body and hood seams for durability and appearance
- Self-material hidden internal pockets for appearance and comfort
- GameDay woven label sewn on left pocket as worn
- Self-material fleece bottom band and sleeve cuffs
- Drawstrings at neck (adult only)

GFH3	Adult	S-XXXL	List: \$45.00, \$48.00 (XXL), \$51.00 (XXXL)
GFH3Y	Youth	S-XL	List: \$42.00



### GFPS GameDay Fleece Pant

» See page 213 for details

GFPS	Adult	S-XXXL	List: \$38.00, \$41.00 (XXL), \$44.00 (XXXL)
GFPSY	Youth	S-XL	List: \$35.00



### GFH2/W Adult & Women's GameDay Fleece Hoodies

- 100% Cationic colorfast polyester 8 oz. performance fleece
- Cationic colorfast polyester performance fleece body and hood
- Contrast color, self-material side inserts starting at the undersleeves and going down to a point
- Contrast color, self-material insert on front sleeves starting at mid-sleeve and going down to a point
- Self-material front pouch pocket with button hole inside for headphone cord access
- Drawstring at neck (adult only)
- Self-material fleece bottom band and sleeve cuffs
- Opening in cuff for thumb placement (GFH2W Only)

GFH2	Adult	S-XXXL	List: \$44.00, \$47.00 (XXL), \$50.00 (XXXL)
GFH2Y	Youth	S-XL	List: \$41.00
GFH2W	Women's	XS-XXL	List: \$44.00, \$47.00 (XXL)

*\*Not Available in Girls\**



\* PU/WH only available in GFH2W



### GFH1 GameDay Fleece Hoodie†

- 100% Cationic colorfast polyester 8 oz. performance fleece
- 100% **eXtreme mock mesh** Cationic colorfast polyester with moisture management fibers (medium weight)
- Cationic colorfast polyester fleece body and hood with contrast color **eXtreme mock mesh** inserts and piping from neckline to undersleeves on both front and back
- Self-material front pouch pocket
- Drawstring at neck (adult only)
- Self-material fleece bottom band and sleeve cuffs
- *Model is wearing GFPS pant, see page 213*

GFH1	Adult	S-XXXL	List: \$20.00
GFH1Y	Youth	S-XL	List: \$20.00



**Alleson**  
DECORATION  
ORDER. DECORATE. DONE.  
SEE PAGES 236-237

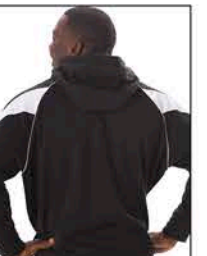

## WARM-UPS



### GBTJK1/GBTPTS GameDay Warm-Up Jacket & Pant†

- 100% brushed tricot Cationic colorfast polyester (7.2 oz.)
- Full front zip long sleeve Warm-Up Jacket
- Piping from neckline to undersleeves on both front and back of Jacket
- Two front pockets on Jacket and Pant
- Straight hemmed bottom with bungee cord and toggles insert into front pockets
- Self-material stand-up collar
- Comfort fit solid color warm-up pant
- 1½" covered elastic waistband, inside drawcord
- Straight hemmed leg openings

GBTJK1	Jacket	Adult	S-XXXL	List: \$25.00
GBTJK1Y	Jacket	Youth	S-XL	List: \$25.00
GBTPTS	Pant	Adult	S-XXXL	List: \$25.00
GBTPTS Y	Pant	Youth	S-XL	List: \$25.00



### GBTJK2W/GBTPT2W Women's GameDay Warm-Up Jacket & Pant†

- 100% brushed tricot Cationic colorfast polyester (7.2 oz.)
- Women's fit, full front zip long sleeve Warm-Up Jacket
- Contrast color, self-material insert on front sleeves
- Two front pockets Jacket and Pant
- Bottom hole in one pocket for headphone cord access (Jacket only)
- Straight hemmed Jacket bottom with bungee cord and toggles insert into front pockets
- Comfort fit solid color warm-up pant
- 1½" covered elastic waistband, inside drawcord
- Straight hemmed leg openings

GBTJK2W	Jacket	Women's	S-XXL	List: \$25.00
GBTJK2G	Jacket	Girls'	S-L	List: \$25.00
GBTPT2W	Pant	Women's	S-XXL	List: \$25.00
GBTPT2G	Pant	Girls'	S-L	List: \$25.00



# GAMEDAY CHROMAGEAR

Quarter Zip, Crew Neck & Full Zip Hoodie Fleece and Leggings



## GAMEDAY COLLECTIONS

### TRANSFORM JDG017



Lettering: RACE1 After Disaster Normal  
Number Style: Apache

\*Design is also available in Loose Fit Long Sleeve Crew T-Shirt, Full Zip Hoodie and Crew Neck Fleece styles. See page 228 for all styles.

### HOW TO ORDER:

1 Choose your Design from our design pages 216-223

2 Choose your Style from our Styles on page 228

» For next steps and additional ordering information, see page 230.

### VARSITY JDG016



Lettering: Full Block  
Number Style: Full Block

\*Design is also available in Loose Fit Long Sleeve Crew T-Shirt, Full Zip Hoodie and Crew Neck Fleece styles. See page 228 for all styles.

### APEX JDG015



Lettering: Full Block  
Number Style: Full Block

\*Design is also available in Loose Fit Long Sleeve Crew T-Shirt, Full Zip Hoodie and Crew Neck Fleece styles. See page 228 for all styles.

**ALL DAY** JDG001



Lettering: Homestead  
 Number Style: Full Block

\*Design is also available in Loose Fit Long Sleeve Crew T-Shirt, Full Zip Hoodie and Crew Neck Fleece styles. See page 228 for all styles.

**CREASE** JDG002

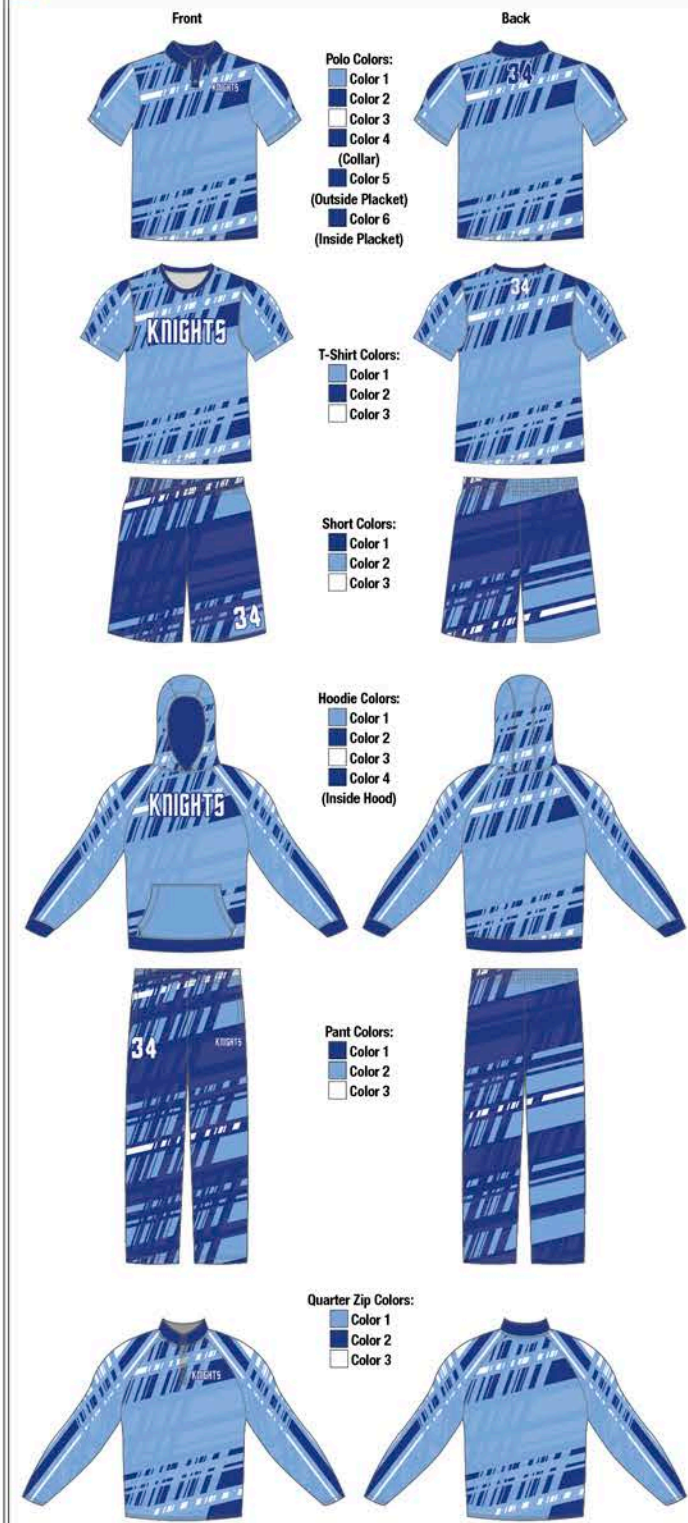

Lettering: Evolution  
 Number Style: Apache

\*Design is also available in Loose Fit Long Sleeve Crew T-Shirt, Full Zip Hoodie and Crew Neck Fleece styles. See page 228 for all styles.

**FRANCHISE** JDG003



Lettering: Full Block  
 Number Style: Full Block

\*Design is also available in Loose Fit Long Sleeve Crew T-Shirt, Full Zip Hoodie and Crew Neck Fleece styles. See page 228 for all styles.

**HURRY UP** JDG004



\*Polo collar is multi-colored and included in Colors 1, 3 & 4.

Lettering: Sans Inset / Full Block  
 Number Style: Full Block

\*Design is also available in Loose Fit Long Sleeve Crew T-Shirt, Full Zip Hoodie and Crew Neck Fleece styles. See page 228 for all styles.

### BRUSHBACK JDG005

**Polo Colors:**  
 Color 1  
 Color 2  
 Pattern: JIDSTK  
 Color 3  
 Color 4  
 Color 5  
 (Collar)  
 Color 6  
 (Outside Placket)  
 Color 7  
 (Inside Placket)

**T-Shirt Colors:**  
 Color 1  
 Color 2  
 Pattern: JIDSTK  
 Color 3  
 Color 4

**Short Colors:**  
 Color 1  
 Color 2  
 Pattern: JIDSTK  
 Color 3  
 Color 4

**Hoodie Colors:**  
 Color 1  
 Color 2  
 Pattern: JIDSTK  
 Color 3  
 Color 4  
 Color 5  
 Pattern: JIDSTK (Inside Hood)

**Pant Colors:**  
 Color 1  
 Color 2  
 Pattern: JIDSTK  
 Color 3  
 Color 4

**Quarter Zip Colors:**  
 Color 1  
 Color 2  
 Pattern: JIDSTK  
 Color 3  
 Color 4

Lettering: Hometown / Elite /  
 Headliner 45  
 Number Style: Full Block  
 \*Design is also available in Loose Fit Long Sleeve Crew T-Shirt, Full Zip Hoodie and Crew Neck Fleece styles.  
 See page 228 for all styles.

### OLD SCHOOL 5 JDG006

**Polo Colors:**  
 Color 1  
 Color 2  
 Color 3  
 Color 4  
 Color 5  
 Color 6  
 Color 7  
 (Outside Placket)  
 Color 8  
 (Inside Placket)

**T-Shirt Colors:**  
 Color 1  
 Color 2  
 Color 3  
 Color 4  
 Color 5  
 Color 6

**Short Colors:**  
 Color 1  
 Color 2  
 Color 3  
 Color 4  
 Color 5

**Hoodie Colors:**  
 Color 1  
 Color 2  
 Color 3  
 Color 4  
 Color 5  
 Color 6  
 (Inside Hood)

**Pant Colors:**  
 Color 1

**Quarter Zip Colors:**  
 Color 1  
 Color 2  
 Color 3  
 Color 4  
 Color 5

Lettering: Full Block  
 Number Style: Full Block  
 \*Design is also available in Loose Fit Long Sleeve Crew T-Shirt, Full Zip Hoodie and Crew Neck Fleece styles.  
 See page 228 for all styles.

### BOBCAT JDG007

**Polo Colors:**  
 Color 1  
 Color 2  
 Color 3  
 Color 4  
 Color 5  
 (Collar)  
 Color 6  
 (Outside Placket)  
 Color 6  
 (Inside Placket)

**T-Shirt Colors:**  
 Color 1  
 Color 2  
 Color 3

**Short Colors:**  
 Color 1  
 Color 2  
 Color 3

**Hoodie Colors:**  
 Color 1  
 Color 2  
 Color 3  
 Color 4  
 (Inside Hood)

**Pant Colors:**  
 Color 1  
 Color 2  
 Color 3

**Quarter Zip Colors:**  
 Color 1  
 Color 2  
 Color 3

Lettering: Warrior 1  
 Number Style: Elite  
 \*Design is also available in Loose Fit Long Sleeve Crew T-Shirt, Full Zip Hoodie and Crew Neck Fleece styles.  
 See page 228 for all styles.

### BEAST JDG008

**Polo Colors:**  
 Color 1  
 Color 2  
 Color 3  
 Color 4  
 Color 5  
 (Collar)  
 Color 5  
 (Outside Placket)  
 Color 6  
 (Inside Placket)

**T-Shirt Colors:**  
 Color 1  
 Color 2  
 Color 3

**Short Colors:**  
 Color 1  
 Color 2  
 Color 3

**Hoodie Colors:**  
 Color 1  
 Color 2  
 Color 3

**Pant Colors:**  
 Color 1  
 Color 2  
 Color 3

**Quarter Zip Colors:**  
 Color 1  
 Color 2  
 Color 3

\*Inside Hood included in Colors 1, 2 & 3.  
 Lettering: Elite  
 Number Style: N/A  
 \*Design is also available in Loose Fit Long Sleeve Crew T-Shirt, Full Zip Hoodie and Crew Neck Fleece styles.  
 See page 228 for all styles.



**CLUTCH** JDG009



Lettering: Geared  
 Number Style: Full Block

\*Design is also available in Loose Fit Long Sleeve Crew T-Shirt, Full Zip Hoodie and Crew Neck Fleece styles. See page 228 for all styles.

**OLD SCHOOL 4** JDG012

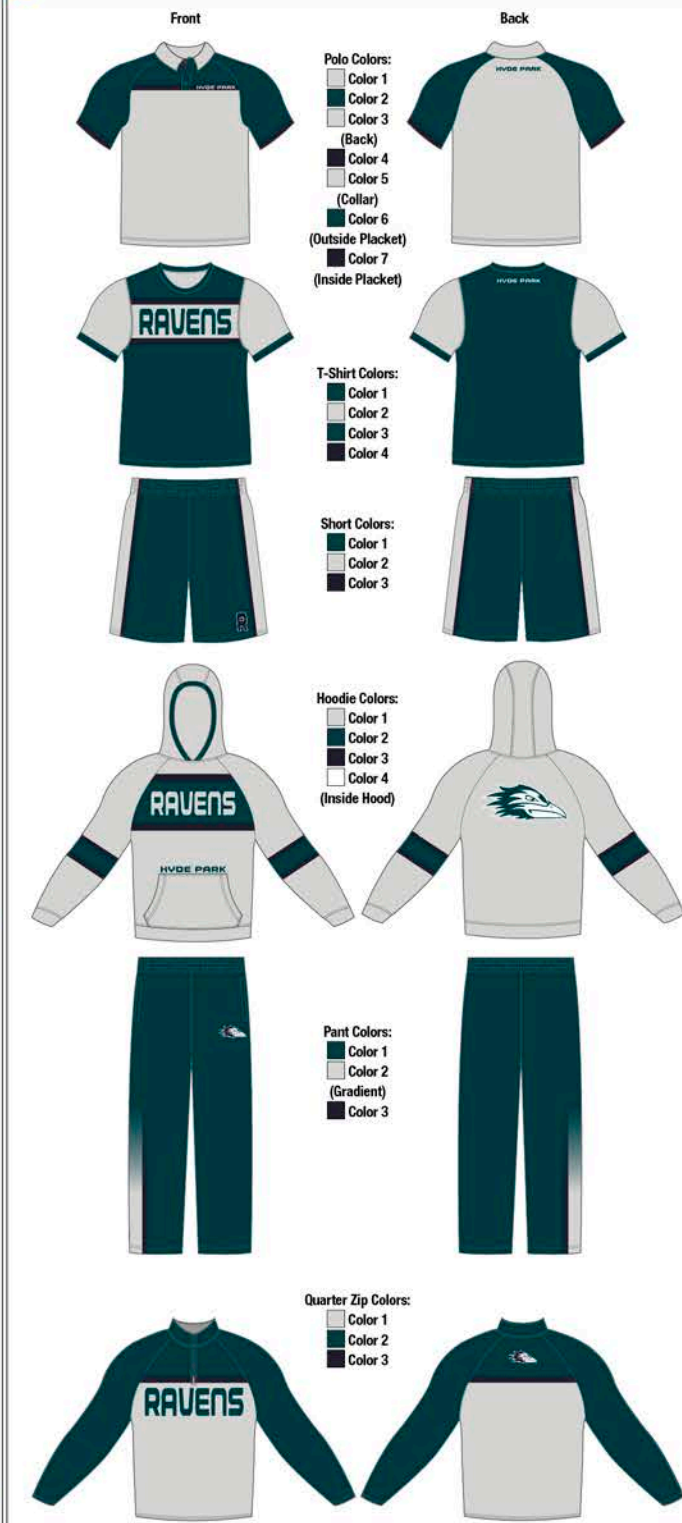

Lettering: AddCityBoy / University  
 Number Style: N/A

\*Design is also available in Loose Fit Long Sleeve Crew T-Shirt, Full Zip Hoodie and Crew Neck Fleece styles. See page 228 for all styles.

**RANGE** JDG013

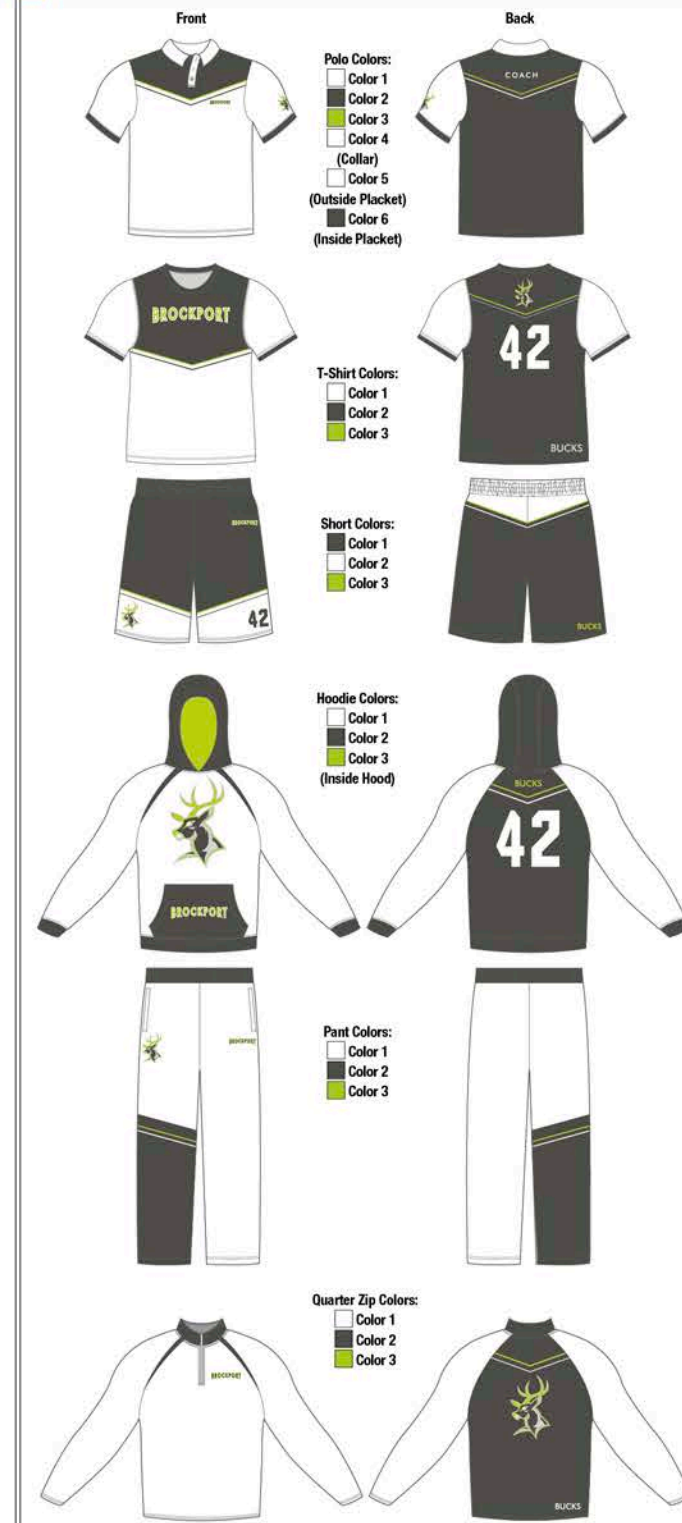

\*Pocket bags on pant and pocketed shorts are sublimated to match Color 2.

Lettering: Elite/Duke  
 Number Style: N/A

\*Design is also available in Loose Fit Long Sleeve Crew T-Shirt, Full Zip Hoodie and Crew Neck Fleece styles. See page 228 for all styles.

**TREAD** JDG014

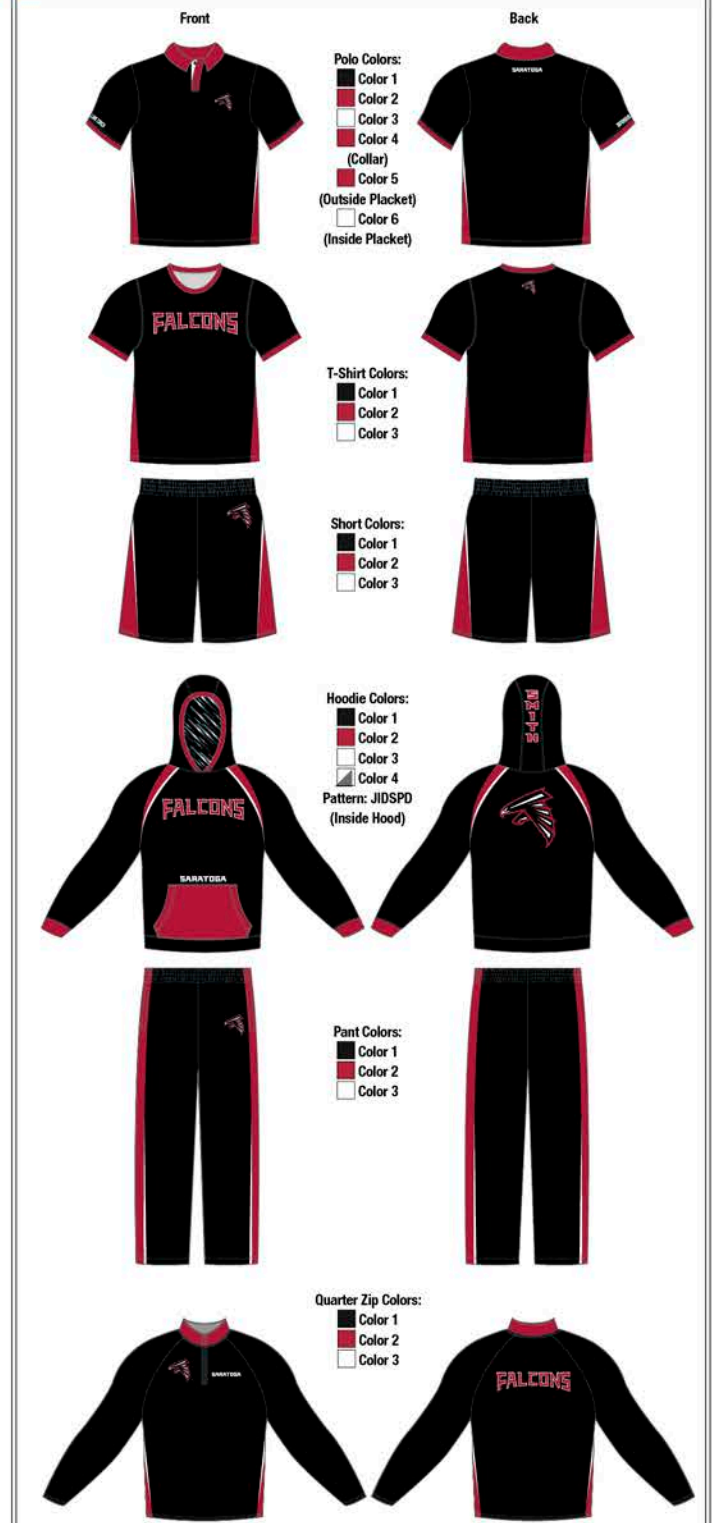

Lettering: Falcon  
 Number Style: Falcon

\*Design is also available in Loose Fit Long Sleeve Crew T-Shirt, Full Zip Hoodie and Crew Neck Fleece styles. See page 228 for all styles.

# PRINT PATTERN PROGRAM

Design your favorite CHROMAGEAR GameDay Style with Print Patterns in 2 location options for a unique team look!

## HOW TO ORDER

- 1 Choose your Pattern Placement** from our Pattern Placement Guides shown on this page – choose from Almost All-Over or Side Inserts
  - 2 Choose your Garment Style** from our Styles shown page 228
  - 3 Choose your Pattern Design** from our Pattern Swatches shown on page 225
- » For next steps and additional ordering information, see page 230.

### 1 Choose your Pattern Placement

#### ALMOST ALL OVER

JDGA01

#### SIDE INSERTS

JDGI01



\*Polo and Crew collars included in Color 1.  
Lettering: Ballpark Weiner / Cadet  
Number Style: Apache

Also available in our **QUARTER ZIP STYLE!**



\*Polo collar included in Color 1.  
Crew collar included in Color 2.  
Lettering: Elite / Classic Script  
Number Style: Collegiate

Also available in our **QUARTER ZIP STYLE!**

\*Design is also available in Loose Fit Long Sleeve Crew T-Shirt, Full Zip Hoodie and Crew Neck Fleece styles. See page 228 for all styles.

\*Design is also available in Loose Fit Long Sleeve Crew T-Shirt, Full Zip Hoodie and Crew Neck Fleece styles. See page 228 for all styles.

## COMPRESSION LEGGING DESIGNS



**NEW CHROMAGEAR GameDay Compression Leggings are available with All-Over Print Pattern designs! Choose from any pattern design below!**

#### ALL-OVER

JDBL06



Lettering: NA  
Number Style: NA

Legging Color: Color 1, Pattern: JIDHAZE

#### ALL-OVER

JDBL06



Lettering: NA  
Number Style: NA

Legging Color: Color 1, Pattern: JIDWLD

#### COMPRESSION LEGGING

- Compression full length legging
- 1½" exposed brushed elastic waistband (cannot be sublimated, charcoal only)
- Legging ends at ankle
- Built in front and back support seams for increased comfort and fit
- Hemmed leg openings
- **Fabric Choices:**
  - L: 81% polyester/19% spandex – heavyweight (8.8 oz.)

#### COMPRESSION CAPRI LEGGING

- Compression capri length legging
- 1½" exposed brushed elastic waistband (cannot be sublimated, charcoal only)
- Legging ends at mid-calf
- Built in front and back support seams for increased comfort and fit
- Hemmed leg openings
- **Fabric Choices:**
  - L: 81% polyester/19% spandex – heavyweight (8.8 oz.)

### 3 Choose your Pattern Design

#### PATTERNS



\*All Fleece Hoodie (JGFH1A/W/Y) designs can select the inside hood color to be a print pattern design with the exception of Beast and Lane designs.  
\*\*Indicated design is only available as shown. Colors cannot be changed. Design is also not available on the Uniform Builder.

**Color** COLOR COLLECTIONS WITH RICH, VIBRANT COLORS FOR TEAMS, LEAGUES & SPIRIT WEAR! SEE PAGE 234

# CHROMAGEAR HEAD WRAPS & HEADBANDS

Personalized Men's/Youth Head Wraps and Women's/Girls' Headbands to complete your uniform!

Add a team name and/or logo, player name and/or number, team anthem or even a nickname in the font and color(s) of your choice for a personalized look!

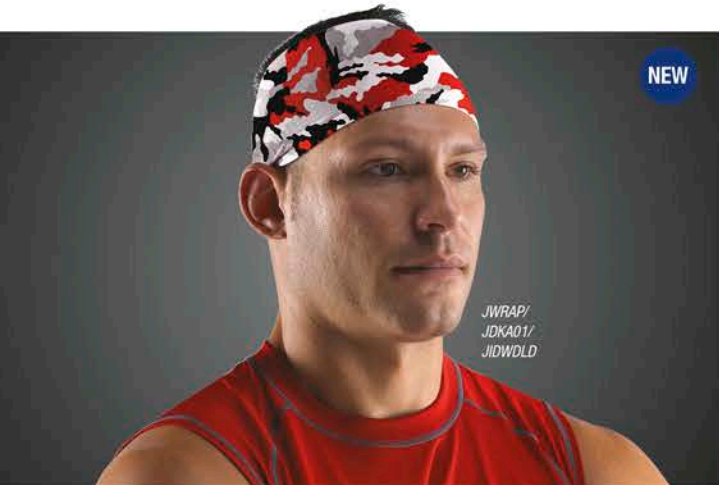

NEW

JWRAP/  
JDKA01/  
JIDWDL



LADY CATS 15

ADD A CUSTOM NAME  
TO THE INSIDE!

JBNDW/  
JDKA01/  
JIDCRT

### NEW! HEAD WRAP » For Pattern Options, see below.

- Fully sublimated 4" wide head wrap
- Clean finished seam at center back to allow for full decoration possibilities
- Men's and Youth sizes available

ACCESSORIES	Fabric D: Mid-weight poly/lycra		
NEW Men's Head Wrap	JWRAPA	OSFA	List: \$22.00
NEW Youth Head Wrap	JWRAPY	OSFA	List: \$20.00

### HEADBAND » For Pattern Options, see below.

- Fully sublimated 2" wide headband
- 1/2" elastic stitched to inside band with 1/4" wide silicone gripper to keep in place
- Clean finished seam at center back to allow for full decoration possibilities
- Women's and Girls' sizes available

ACCESSORIES	Fabric D: Mid-weight poly/lycra		
Women's Headband	JBNDW	OSFA	List: \$22.00
Girls' Headband	JBNDG	OSFA	List: \$21.00



All Over JDKA01/JIDEMP  
Team Name, Logo & All Over JDKA01/JIDSOL  
Team Name, Number & All Over JDKA01/JIDSTK



All Over JDKA01/JIDEMP  
Team Name, Logo & All Over JDKA01/JIDSOL  
Team Name, Number & All Over JDKA01/JIDSTK

### PATTERNS



**SG** STYLE GUIDE: ALL HEADBAND & HEAD WRAP DESIGNS ARE AVAILABLE IN THESE STYLES



Women's Headband JBNDW/G  
NEW! Men's Head Wrap JWRAPAY

# FANWEAR TECH-T PROGRAM

## HOW TO ORDER

- Choose your Design** from a huge selection of sport specific designs throughout each of our catalogs or by visiting our Uniform Builder at [Alleson.com](http://Alleson.com)!
- Choose your Style** from our Styles shown below  
» For next steps and additional ordering information, see page 230.

### FANWEAR TECH-T'S

- Set-in mitered self-material v-neck (JBWVA/W/Y only)
- Set-in self-material crew neck (JBJC1A/W/Y, JBIC2A/W/Y only)
- Set-in long sleeves, straight hem finish, self-material mitered crew neck (JBIC2A/W/Y)
- Open hemmed sleeve ends
- Tagless labeling for added comfort (JBWVA/W/Y & JBIC1A/W/Y, JBIC2A/W/Y)
- Available in 3 styles:
  - V-Neck Short Sleeve
  - Crew Neck Short Sleeve
  - Crew Neck Long Sleeve

### JERSEY FABRIC CHOICES

- Fabric Choices:**
  - A:** 100% polyester mock mesh (5.5 oz.)
  - 8:** 87% polyester/13% spandex flat knit front, 95% polyester/5% spandex pin dot mesh back for fitted and loose fit styles
  - 9:** 100% polyester stretch warp knit pin dot mesh
  - D:** Mid-weight poly/lycra
  - 0:** 100% texturized polyester interlock



SEE ALL TECH T-SHIRT DESIGNS ON OUR UNIFORM BUILDER AT [ALLESON.COM](http://ALLESON.COM)



JDFW001 Back



JDFW017 Back



JFWCA/  
JDFW001

JFWW/  
JDFW017

## CHROMAGEAR FANWEAR TECH-T PRICE GUIDE

	Styles/Sizes	Sizes	Fabric A: 100% polyester mock mesh (5.5 oz.)	Fabric 8: 87% polyester/13% spandex flat knit front, 95% polyester/5% spandex pin dot mesh back	Fabric 9: 100% polyester stretch warp knit pin dot mesh	Fabric 0: 100% texturized polyester interlock
<b>FANWEAR JERSEYS</b>						
Adult Fanwear Jersey	JR172A	S-XXXL	List: \$62.00, \$66.00 (XXL), \$70.00 (XXXL)	List: \$67.00, \$71.00 (XXL), \$75.00 (XXXL)	List: \$67.00, \$71.00 (XXL), \$75.00 (XXXL)	List: \$57.00, \$61.00 (XXL), \$65.00 (XXXL)
Women's Fanwear Jersey	JR172W	S-XXL	List: \$62.00, \$66.00 (XXL)	List: \$67.00, \$71.00 (XXL)	List: \$67.00, \$71.00 (XXL)	List: \$57.00, \$61.00 (XXL)
Youth Fanwear Jersey	JR172Y	S-XL	List: \$58.00	List: \$63.00	List: \$63.00	List: \$53.00
Adult V-Neck	JFWVA	XS-XXXL	List: \$62.00, \$66.00 (XXL), \$70.00 (XXXL)	List: \$67.00, \$71.00 (XXL), \$75.00 (XXXL)	List: \$67.00, \$71.00 (XXL), \$75.00 (XXXL)	List: \$57.00, \$61.00 (XXL), \$65.00 (XXXL)
Women's V-Neck	JFWVW	XS-XXL	List: \$62.00, \$66.00 (XXL)	List: \$67.00, \$71.00 (XXL)	List: \$67.00, \$71.00 (XXL)	List: \$57.00, \$61.00 (XXL)
Youth V-Neck	JFWVY	S-XL	List: \$58.00	List: \$63.00	List: \$63.00	List: \$53.00
Adult Crew	JFWCA	XS-XXXL	List: \$52.00, \$56.00 (XXL), \$60.00 (XXXL)	List: \$57.00, \$61.00 (XXL), \$65.00 (XXXL)	List: \$57.00, \$61.00 (XXL), \$65.00 (XXXL)	List: \$47.00, \$51.00 (XXL), \$55.00 (XXXL)
Women's Crew	JFWCW	XS-XXL	List: \$52.00, \$56.00 (XXL)	List: \$57.00, \$61.00 (XXL)	List: \$57.00, \$61.00 (XXL)	List: \$47.00, \$51.00 (XXL)
Youth Crew	JFWCY	S-XL	List: \$48.00	List: \$53.00	List: \$53.00	List: \$43.00

**SG** STYLE GUIDE: ALL FANWEAR TECH-T DESIGNS ARE AVAILABLE IN THESE STYLES



V-neck Short Sleeve JFWVA/W/Y Based off 506  
Crew Short Sleeve JFWCA/W/Y Based off 506  
Fanwear Jersey JR172A/Y/W Based off 703F/JY

# CHROMAGEAR GAMEDAY STYLES

ALL GAMEDAY CHROMAGEAR DESIGNS ARE AVAILABLE IN THE STYLES SHOWN BELOW.

## CHROMAGEAR GAMEDAY STYLE GUIDE

### TOPS



Raglan Sleeve Polo JGPL1A/W/Y Based on GPLC  
Set-in Sleeve Polo JGPL2A/W/Y Based on GPL2  
Loose Fit Short Sleeve Crew Neck T-Shirt JGJC1A/W/Y Based on 506/W/Y  
Loose Fit Short Sleeve V-Neck T-Shirt JGJV1A/W/Y Based on 506/W/Y  
Loose Fit Long Sleeve Crew Neck T-Shirt JGJC2A/W/Y Based on 506LS/Y  
Fleece Hoodie JGFH1A/W/Y Based on GFH3/Y, GFH2W for Women's  
Fleece Full Zip Hoodie JGFZ1A/W/Y Based on GFH3  
1/4 Zip JGQZ1A/W/Y Based on GFQZ2/W/Y  
Crew Neck Fleece JGCN1A/W/Y Based on 506LS/Y

### BOTTOMS



5" Inseam Women's Short w/Pockets JGSP5W or w/o Pockets JGSS5W Based on 565PW  
7" Inseam Short w/Pockets JGSP7W or w/o Pockets JGSS7W (Women's Only) Based on 567PY  
7" Inseam Short w/Pockets JGSP7A/Y or w/o Pockets JGSS7A/Y Based on 567PY  
9" Inseam Short w/Pockets JGSP9A/Y or w/o Pockets JGSS9A/Y Based on 569P  
10" Inseam Short w/Pockets JGSP0A or w/o Pockets JGSS0A (Adult Only) Based on 7VS1P  
11" Inseam Short w/Pockets JGSP1A or w/o Pockets JGSS1A (Adult Only) Based on 5611P  
Fleece Pant JGFPPA/W/Y Based on GFPPA/Y  
Full Length Legging JGCT1A/W/Y/G  
Capri Legging JGCC1W

## GARMENT FEATURES

### FLEECE HOODIES, CREWS & 1/4 ZIPS

- Raglan sleeves, self-material fleece bottom band and sleeve cuffs (JGFH1A/W/Y & JGFZ1A/W/Y only)
- Self-material front pouch pocket with button hole inside for headphones (JGFH1A/W/Y & JGFZ1A/W/Y only)
- Pin dot mesh sublimated lined inside hood (JGFH1A/W/Y & JGFZ1A/W/Y only)
- Full zip down front center and two self-material front pockets (JGFZ1A/W/Y only)
- 7" zipper (JGQZ1A only); 6" zipper (JGQZ1W/Y only)
- Cover seamed throughout for additional strength and appearance
- Drawstrings at neck (Adult and Women's only)



\*Drawstring colors are NOT dyed to match CHROMAGEAR colors. Shades may vary.

### SHORTS & FLEECE PANT

- Single ply body, cover hemmed leg openings
- 1 1/2" covered elastic waistband, inside drawcord (Short styles only)
- Pocketed short and fleece pant styles feature 2 on-seam "deep" pockets (JGSP5W, JGSP7A/W/Y, JGSP9A/Y, JGSP0A, JGSP1A & JGFPPA/W/Y)
- Adult short inseams: 7", 9", 10" & 11"; Youth short inseams: 7" & 9"; Women's short inseam: 5" & 7"
- 2" covered elastic waistband, inside drawcord (JGFPPA/W/Y only)

### TRAINING TOPS

- Set-in sleeves – short or long sleeve styles
- Self-material crew neck (Women's crossover crew neck)
- Straight hemmed bottom and sleeves

### POLOS

- Raglan sleeve style (JGPL1A/W/Y only)
- Set-in sleeve style (JGPL2A/W/Y only)
- Self-material fold-over collar
- Straight hemmed bottom and sleeves
- Men's Style Features: 3 button self-material placket (JGPL1A, JGPL2A)
- Women's Style Features: 2 button self-material placket, opens opposite side of Men's (JGPL1W, JGPL2W)
- Youth Style Features: 2 button self-material placket (JGPL1Y, JGPL2Y)

### COMPRESSION LEGGING

- Compression full length legging
- 1 1/2" exposed soft comfortable elastic waistband (cannot be sublimated, charcoal only)
- Leggings end at ankles
- Built-in front and back support seams for increased comfort and fit
- Hemmed leg openings

### COMPRESSION CAPRI LEGGING

- Compression capri length legging
- 1 1/2" exposed soft comfortable elastic waistband (cannot be sublimated, charcoal only)
- Leggings end at mid-calf
- Built-in front and back support seams for increased comfort and fit
- Hemmed leg openings

### GAMEDAY FABRICS (See chart on page 229 for applicable Styles)

- A:** 100% polyester mock mesh with moisture management fibers
- D:** 90% polyester/10% spandex – Mid-weight (5.35 oz.)
- L:** 81% polyester/19% spandex – Heavyweight (8.8 oz.)
- P:** 100% polyester (8 oz.) performance fleece with soft brushed inside
- V:** 82% polyester/18% lycra – Mid-weight (5 oz.)
- Z:** 100% extreme motion flat knit polyester with moisture management fibers
- O:** 100% texturized polyester interlock
- B:** 87% polyester/13% spandex flat knit front, 95% polyester/5% spandex pin dot mesh back
- 9:** 100% polyester stretch warp knit pin dot mesh

HOW-TO-ORDER SEE PAGE 230 SIZE CHART SEE PAGE 240

## CHROMAGEAR GAMEDAY PRICE GUIDE

Styles	Sizes	Fabric A: 100% polyester mock mesh with moisture management fibers	Fabric P: 100% polyester (8 oz.) performance fleece with soft brushed inside	Fabric Z: 100% extreme motion flat knit polyester with moisture management fibers	Fabric O: 100% texturized polyester interlock	Fabric B: 87% polyester/13% spandex flat knit front, 95% polyester/5% spandex pin dot mesh back	Fabric 9: 100% polyester stretch warp knit pin dot mesh
<b>TRAINING TOPS</b>							
Adult Loose Fit Short Sleeve Crew T-Shirt	JGJC1A S-XXXL	List: \$52.00, \$56.00 (XXL), \$60.00 (XXXL)	N/A	N/A	List: \$47.00, \$51.00 (XXL), \$55.00 (XXXL)	List: \$57.00, \$61.00 (XXL), \$65.00 (XXXL)	List: \$57.00, \$61.00 (XXL), \$65.00 (XXXL)
Women's Loose Fit Short Sleeve Crew T-Shirt	JGJC1W XS-XXL	List: \$52.00, \$56.00 (XXL)	N/A	N/A	List: \$47.00, \$51.00 (XXL)	List: \$57.00, \$61.00 (XXL)	List: \$57.00, \$61.00 (XXL)
Youth Loose Fit Short Sleeve Crew T-Shirt	JGJC1Y S-XL	List: \$48.00	N/A	N/A	List: \$43.00	List: \$53.00	List: \$53.00
Adult Loose Fit Short Sleeve V-Neck T-Shirt	JGJV1A S-XXXL	List: \$62.00, \$66.00 (XXL), \$70.00 (XXXL)	N/A	N/A	List: \$57.00, \$61.00 (XXL), \$65.00 (XXXL)	List: \$67.00, \$71.00 (XXL), \$75.00 (XXXL)	List: \$67.00, \$71.00 (XXL), \$75.00 (XXXL)
Women's Loose Fit Short Sleeve V-Neck T-Shirt	JGJV1W XS-XXL	List: \$62.00, \$66.00 (XXL)	N/A	N/A	List: \$57.00, \$61.00 (XXL)	List: \$67.00, \$71.00 (XXL)	List: \$67.00, \$71.00 (XXL)
Youth Loose Fit Short Sleeve V-Neck T-Shirt	JGJV1Y S-XL	List: \$58.00	N/A	N/A	List: \$53.00	List: \$63.00	List: \$63.00
Adult Loose Fit Long Sleeve Crew T-Shirt	JGJC2A S-XXXL	List: \$57.00, \$61.00 (XXL), \$65.00 (XXXL)	N/A	N/A	List: \$52.00, \$56.00 (XXL), \$60.00 (XXXL)	List: \$62.00, \$66.00 (XXL), \$70.00 (XXXL)	List: \$62.00, \$66.00 (XXL), \$70.00 (XXXL)
Women's Loose Fit Long Sleeve Crew T-Shirt	JGJC2W XS-XXL	List: \$57.00, \$61.00 (XXL)	N/A	N/A	List: \$52.00, \$56.00 (XXL)	List: \$62.00, \$66.00 (XXL)	List: \$62.00, \$66.00 (XXL)
Youth Loose Fit Long Sleeve Crew T-Shirt	JGJC2Y S-XL	List: \$53.00	N/A	N/A	List: \$48.00	List: \$58.00	List: \$58.00
<b>POLOS</b>							
Adult Raglan Sleeve Polo	JGPL1A XS-XXXXL	List: \$65.00, \$69.00 (XXL), \$73.00 (XXXL), \$77.00 (XXXXL)	N/A	List: \$70.00, \$74.00 (XXL), \$78.00 (XXXL), \$82.00 (XXXXL)	N/A	N/A	List: \$70.00, \$74.00 (XXL), \$78.00 (XXXL), \$82.00 (XXXXL)
Women's Raglan Sleeve Polo	JGPL1W XS-XXL	List: \$65.00, \$69.00 (XXL)	N/A	List: \$70.00, \$74.00 (XXL)	N/A	N/A	List: \$70.00, \$74.00 (XXL)
Youth Raglan Sleeve Polo	JGPL1Y S-XL	List: \$61.00	N/A	List: \$66.00	N/A	N/A	List: \$66.00
Adult Set-in Sleeve Polo	JGPL2A XS-XXXXL	List: \$65.00, \$69.00 (XXL), \$73.00 (XXXL), \$77.00 (XXXXL)	N/A	List: \$70.00, \$74.00 (XXL), \$78.00 (XXXL), \$82.00 (XXXXL)	N/A	N/A	List: \$70.00, \$74.00 (XXL), \$78.00 (XXXL), \$82.00 (XXXXL)
Women's Set-in Sleeve Polo	JGPL2W XS-XXL	List: \$65.00, \$69.00 (XXL)	N/A	List: \$70.00, \$74.00 (XXL)	N/A	N/A	List: \$70.00, \$74.00 (XXL)
Youth Set-in Sleeve Polo	JGPL2Y S-XL	List: \$61.00	N/A	List: \$66.00	N/A	N/A	List: \$66.00
<b>HOODIES, CREWS &amp; 1/4 ZIPS</b>							
Adult Fleece Hoodie	JGFH1A S-XXXXL	N/A	List: \$90.00, \$94.00 (XXL), \$98.00 (XXXL), \$102.00 (XXXXL)	N/A	N/A	N/A	N/A
Women's Fleece Hoodie	JGFH1W XS-XXL	N/A	List: \$90.00, \$94.00 (XXL)	N/A	N/A	N/A	N/A
Youth Fleece Hoodie	JGFH1Y S-XL	N/A	List: \$86.00	N/A	N/A	N/A	N/A
Adult Fleece Full Zip Hoodie	JGFZ1A S-XXXXL	N/A	List: \$95.00, \$99.00 (XXL), \$103.00 (XXXL), \$107.00 (XXXXL)	N/A	N/A	N/A	N/A
Women's Fleece Full Zip Hoodie	JGFZ1W XS-XXL	N/A	List: \$95.00, \$99.00 (XXL)	N/A	N/A	N/A	N/A
Youth Fleece Full Zip Hoodie	JGFZ1Y S-XL	N/A	List: \$91.00	N/A	N/A	N/A	N/A
Adult Fleece Crew	JGCN1A S-XXXXL	N/A	List: \$85.00, \$89.00 (XXL), \$93.00 (XXXL), \$97.00 (XXXXL)	N/A	N/A	N/A	N/A
Women's Fleece Crew	JGCN1W XS-XXL	N/A	List: \$85.00, \$89.00 (XXL)	N/A	N/A	N/A	N/A
Youth Fleece Crew	JGCN1Y S-XL	N/A	List: \$81.00	N/A	N/A	N/A	N/A
Adult Fleece 1/4 Zip	JGQZ1A S-XXXXL	N/A	List: \$85.00, \$89.00 (XXL), \$93.00 (XXXL), \$97.00 (XXXXL)	N/A	N/A	N/A	N/A
Women's Fleece 1/4 Zip	JGQZ1W XS-XXL	N/A	List: \$85.00, \$89.00 (XXL)	N/A	N/A	N/A	N/A
Youth Fleece 1/4 Zip	JGQZ1Y S-XL	N/A	List: \$81.00	N/A	N/A	N/A	N/A
<b>SHORTS &amp; FLEECE PANT</b>							
Women's 5" Inseam Short w/o Pockets	JGSS5W S-XXL	List: \$55.00, \$59.00 (XXL)	N/A	N/A	List: \$50.00, \$54.00 (XXL)	List: \$60.00, \$64.00 (XXL)	List: \$60.00, \$64.00 (XXL)
Women's 5" Inseam Short w/ Pockets	JGSP5W S-XXL	List: \$58.00, \$62.00 (XXL)	N/A	N/A	List: \$53.00, \$57.00 (XXL)	List: \$63.00, \$67.00 (XXL)	List: \$63.00, \$67.00 (XXL)
Adult 7" Inseam Short w/o Pockets	JGSS7A S-XXXXL	List: \$57.00, \$61.00 (XXL), \$65.00 (XXXL)	N/A	N/A	List: \$52.00, \$56.00 (XXL), \$60.00 (XXXL)	List: \$62.00, \$66.00 (XXL), \$70.00 (XXXL)	List: \$62.00, \$66.00 (XXL), \$70.00 (XXXL)
Women's 7" Inseam Short w/o Pockets	JGSS7W S-XXL	List: \$57.00, \$61.00 (XXL)	N/A	N/A	List: \$52.00, \$56.00 (XXL)	List: \$62.00, \$66.00 (XXL)	List: \$62.00, \$66.00 (XXL)
Youth 7" Inseam Short w/o Pockets	JGSS7Y S-XL	List: \$53.00	N/A	N/A	List: \$48.00	List: \$58.00	List: \$58.00
Adult 7" Inseam Short w/ Pockets	JGSP7A S-XXXXL	List: \$60.00, \$64.00 (XXL), \$68.00 (XXXL)	N/A	N/A	List: \$55.00, \$59.00 (XXL), \$63.00 (XXXL)	List: \$65.00, \$69.00 (XXL), \$73.00 (XXXL)	List: \$65.00, \$69.00 (XXL), \$73.00 (XXXL)
Women's 7" Inseam Short w/ Pockets	JGSP7W S-XXL	List: \$60.00, \$64.00 (XXL)	N/A	N/A	List: \$55.00, \$59.00 (XXL)	List: \$65.00, \$69.00 (XXL)	List: \$65.00, \$69.00 (XXL)
Youth 7" Inseam Short w/ Pockets	JGSP7Y S-XL	List: \$56.00	N/A	N/A	List: \$51.00	List: \$61.00	List: \$61.00
Adult 9" Inseam Short w/o Pockets	JGSS9A S-XXXXL	List: \$59.00, \$63.00 (XXL), \$67.00 (XXXL)	N/A	N/A	List: \$54.00, \$58.00 (XXL), \$62.00 (XXXL)	List: \$64.00, \$68.00 (XXL), \$72.00 (XXXL)	List: \$64.00, \$68.00 (XXL), \$72.00 (XXXL)
Youth 9" Inseam Short w/o Pockets	JGSS9Y S-XL	List: \$55.00	N/A	N/A	List: \$50.00	List: \$60.00	List: \$60.00
Adult 9" Inseam Short w/ Pockets	JGSP9A S-XXXXL	List: \$62.00, \$66.00 (XXL), \$70.00 (XXXL)	N/A	N/A	List: \$67.00, \$71.00 (XXL), \$75.00 (XXXL)	List: \$77.00, \$81.00 (XXL), \$85.00 (XXXL)	List: \$67.00, \$71.00 (XXL), \$75.00 (XXXL)
Youth 9" Inseam Short w/ Pockets	JGSP9Y S-XL	List: \$58.00	N/A	N/A	List: \$53.00	List: \$63.00	List: \$63.00
Adult 10" Inseam Short w/o Pockets	JGSS0A S-XL	List: \$61.00, \$65.00 (XXL), \$69.00 (XXXL)	N/A	N/A	List: \$56.00, \$60.00 (XXL), \$64.00 (XXXL)	List: \$66.00, \$70.00 (XXL), \$74.00 (XXXL)	List: \$66.00, \$70.00 (XXL), \$74.00 (XXXL)
Adult 10" Inseam Short w/ Pockets	JGSP0A S-XXXXL	List: \$63.00, \$67.00 (XXL), \$71.00 (XXXL)	N/A	N/A	List: \$58.00, \$62.00 (XXL), \$66.00 (XXXL)	List: \$68.00, \$72.00 (XXL), \$76.00 (XXXL)	List: \$68.00, \$72.00 (XXL), \$76.00 (XXXL)
Adult 11" Inseam Short w/o Pockets	JGSS1A S-XL	List: \$62.00, \$66.00 (XXL), \$69.00 (XXXL)	N/A	N/A	List: \$56.00, \$60.00 (XXL), \$64.00 (XXXL)	List: \$66.00, \$70.00 (XXL), \$74.00 (XXXL)	List: \$66.00, \$70.00 (XXL), \$74.00 (XXXL)
Adult 11" Inseam Short w/ Pockets	JGSP1A S-XXXXL	List: \$64.00, \$68.00 (XXL), \$72.00 (XXXL)	N/A	N/A	List: \$59.00, \$63.00 (XXL), \$67.00 (XXXL)	List: \$69.00, \$73.00 (XXL), \$77.00 (XXXL)	List: \$69.00, \$73.00 (XXL), \$77.00 (XXXL)
Adult Fleece Pant	JGFPPA S-XXXXL	N/A	List: \$70.00, \$74.00 (XXL), \$78.00 (XXXL)	N/A	N/A	N/A	N/A
Women's Fleece Pant	JGFPPW XS-XXL	N/A	List: \$70.00, \$74.00 (XXL)	N/A	N/A	N/A	N/A
Youth Fleece Pant	JGFPPY S-XL	N/A	List: \$66.00	N/A	N/A	N/A	N/A
<b>LEGGINGS</b>							
Adult Full Length Legging	JGCT1A S-XXXXL	List: \$67.00, \$71.00 (XXL), \$75.00 (XXXL)					
Women's Full Length Legging	JGCT1W XS-XXL	List: \$67.00, \$71.00 (XXL)					
Youth Full Length Legging	JGCT1Y XS-XL	List: \$63.00					
Girls' Full Length Legging	JGCT1G XS-XL	List: \$63.00					
Women's Capri Legging	JGCC1W XS-XXL	List: \$64.00, \$68.00 (XXL)					



# CHROMAGEAR HOW TO ORDER FOR ALL SPORTS

CHROMAGEAR ordering made easy! Follow the 10 STEPS listed below and you will be an expert by your second order!

- 1 CHOOSE DESIGN**  
Designs are shown in full detail throughout each sport section.  
Design example shown below: **Gameday : Apex JDG015**
- 2 CHOOSE STYLE**  
Styles are shown at the bottom of every spread or in the back of each sport section.  
Style Guides indicate what styles are available for the designs on each page. Under each style, you can also find the stock style that your choice is based off of to use for fit.
- 3 CHOOSE FABRIC**  
Fabric codes and pricing can be found at the end of each CHROMAGEAR sport section.
- 4 CHOOSE DESIGN COLORS**  
Every design shown throughout each sport section have a corresponding color sequence to assist you in the ordering process. See all of our CHOMAGEAR colors on page 234.
- 5 CHOOSE ADD-ON'S (OPTIONAL)**  
Additional options may be available. See each sport section for details and pricing.
- 6 CHOOSE DECORATION PLACEMENTS**  
Add as many placements as you would like. See more decoration placements on page 232.

- 7 CHOOSE CONTENT, SIZE, FONTS & COLORS FOR EACH PLACEMENT**  
Upper Front  
**3" Team Name, Full Block, SI/WH/CA**  
Center Front  
**4" Number, Full Block, SI/WH**  
Upper Back  
**Mascot**  
Center Back  
**4" Back Name, Full Block, SI/WH/CA**
- 8 INDICATE ANY CUSTOM ARTWORK NEEDS**  
Art charges may apply. See official rules and guidelines on page 231 or call Customer Service for assistance.
- 9 INDICATE SIZES, QUANTITIES & PLAYER NAMES (IF APPLICABLE)**
- 10 REVIEW YOUR ORDER TO ENSURE ACCURACY!**  
See our official policy regarding order information, page 231.

Please call Customer Service at **1-800-641-0041** should you have any questions, concerns or would like a tutorial!

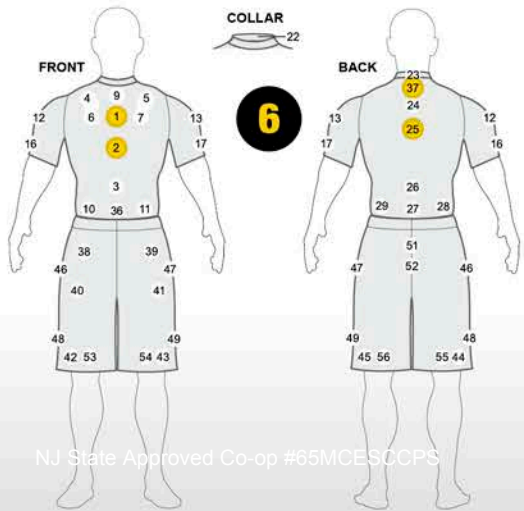
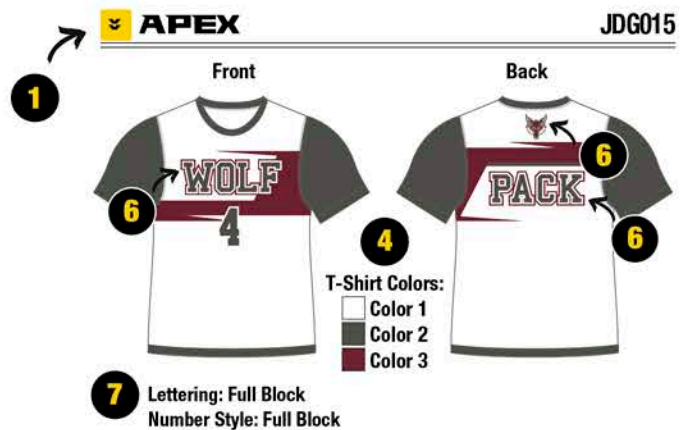

**FABRIC EXAMPLE:**

Styles	Sizes	Fabric A: 100% polyester mock mesh with moisture management fibers
<b>TRAINING TOPS</b>		
Adult Loose Fit Short Sleeve Crew T-Shirt	JGJC1A S-XXXL	List: \$52.00, \$56.00 (XXL), \$60.00 (XXXL)
Women's Loose Fit Short Sleeve Crew T-Shirt	JGJC1W XS-XXL	List: \$52.00, \$56.00 (XXL)
Youth Loose Fit Short Sleeve Crew T-Shirt	JGJC1Y S-XL	List: \$48.00

# ART & GENERAL INFORMATION

Illustrations shown throughout this catalog are representations of CHROMAGEAR uniforms. Actual designs may vary slightly.

**STOCK ART:**  
All graphic designs shown on garments throughout this catalog are available. If you have a specific layout or concept in mind other than what is shown, please be sure to describe it in detail on the order form. A vast library of art, such as mascots, sport logos, etc., are also available on the Uniform Builder and upon request.

**CUSTOM ART:**  
No art charge for stock designs or numbers. Extra art charges may apply for custom design artwork. Complex logos and artwork will incur an **additional art charge at the rate of \$120.00 per hour**. A high-resolution digital vector file must be provided for artwork; any other format may incur an additional art charge. Please contact Alleson Athletic Customer Service at 1-800-641-0041 for specifics on art requirements.

We reserve the right to adjust the size of layout/letters to fit the garment in the most attractive way possible. In certain situations, a similar lettering style to the one requested may have to be substituted to accommodate layout.

All orders must be emailed or faxed to an Alleson Athletic Customer Service Representative at:  
**Email: allesonorders@alleson.com or Fax: 1-800-836-0775**

**GENERAL INFORMATION**

**PRODUCTION TIME:**  
Alleson reserves the right to adjust the lead time based on the size of the order and availability of capacity. Orders do not officially begin until all size/order information is received and complete. Orders will be confirmed via email within 2 business days of receipt. Incomplete orders will be sent back to customer for more information until all information needed to process the order is provided. Delivery dates will be quoted in each order confirmation and will be based on current capacity. All orders must be submitted to an Alleson Athletic Customer Service Representative at:

**Email: allesonorders@alleson.com or Fax: 1-800-836-0775**

**CD TECHNOLOGY:**  
Featured on stretch mesh football jerseys (Fabric Y) and mock woven football pants (Fabric J). CD Technology is used to pull color through the deepest fibers of our heaviest lycra fabrics for a rich, highly saturated, no "grin through" appearance while worn. CD Technology has no impact on color consistency from fabric to fabric.

**COLOR MATCHING:**  
Scientifically, it is not possible to achieve a perfect color match from one CHROMAGEAR garment to another, or from CHROMAGEAR garments to Alleson stock garments. Therefore, we cannot guarantee a perfect match from order to order or from one fabric to another. This includes fill-ins for As Had orders.

**ARTWORK APPROVAL POLICY:**  
Alleson Athletic will not begin production on any order until a **written artwork approval is received or submitted through the Alleson Athletic Uniform Builder or B2B (Green Order)**. Signed artwork approvals must be faxed or emailed to Alleson Athletic Customer Service, Attn: CHROMAGEAR. Production will begin upon receipt of approved artwork (this policy is also in effect for repeat or As Had orders). We cannot accept changes to any order after artwork approval is received.

**Email: allesonorders@alleson.com or Fax: 1-800-836-0775**

**MINIMUM ORDER CHARGES:**  
There will be a 25% up-charge for orders of less than 6 pieces per style, per color. No minimum up-charge for fill-in orders with the same designs.

**PHOTOGRAPHY RIGHTS:**  
Photography is the property of Alleson Athletic and is not to be used without written authorization.

**DEALER PRICING RESTRICTIONS:**  
Dealers are not to publish Alleson Athletic products below 25% off of our suggested retail price as presented in the catalog. Failure to comply will result in account termination.

**CHROMAGEAR ORDERS FOR COD / CC SHIPMENT:**  
A 50% deposit is required on all CHROMAGEAR orders paid for by Credit Card or calling for COD shipment. The balance and freight will be charged upon shipment of the order.



**Check Out our Uniform Builder at Alleson.com and place your Sublimation order today!**

**RETURNS:**  
All CHROMAGEAR uniforms may not be returned under any circumstances if delivered properly. Claims must be reported to our office within 10 working days of merchandise receipt. Returns cannot be made after 30 days of the invoice date. All returns must be clearly marked with an authorization number or label obtained from our office. When requesting an authorization label, the following information is required: Reason for return, Invoice #, Style #, Color, Size/Quantity. An authorization label will then be sent to you to prepare the merchandise returned. A 15% fee and shipping charges will be charged for merchandise returned that is either not damaged or the damage is determined not to be our fault. All worn garments must be properly laundered prior to return or they will not be accepted.

**SHORTAGES:**  
All claims must be made within 10 days of the invoice date.

**ORDER CANCELLATIONS:**  
CHROMAGEAR garments cannot be canceled after they have been cut.

**CARE INSTRUCTIONS**

To enhance the appearance and extend the life of your CHROMAGEAR uniforms, Alleson Athletic recommends that you follow these cleaning and storing procedures:

- DO NOT DRY CLEAN**
- DO NOT WASH IN HOT WATER**
- DO NOT USE CHLORINE BLEACH**
- DO NOT USE FABRIC SOFTENER**
- DO NOT WASH WHITES AND COLORS TOGETHER**
- DO NOT OVERLOAD THE WASHING MACHINE**
- DO NOT MACHINE DRY ON HIGH HEAT**
- DO NOT LEAVE WET OR DAMP GARMENTS IN YOUR TRAVEL BAG, IN A PILE WITH OTHER CLOTHING OR IN WASHING MACHINE**

- Uniforms should always be laundered immediately after wearing. However, if this is not possible, rinse garments and hang individually on rust-proof hangers. (Moisture may cause color migration of acid dyes so we advise separating wet or damp uniforms.)

- Belts and any other contrasting color items should be washed separately from the garment.

- It is always advisable to test wash a single uniform according to directions before washing an entire load.

- We recommend presoaking heavily soiled garments in cold water with a protein release agent. Follow the instructions recommended by the presoak manufacturer. Wash garments immediately following the presoak in a normal wash cycle.

- Wash and rinse all garments in cold water with mild detergent. Remove promptly after wash cycle to avoid color migration. Wash inside out.

- For optimum results, hang garments (especially those with spandex) to dry. If you cannot hang dry, machine dry on the lowest setting. Turn jerseys inside out before machine drying. Remove items from dryer immediately upon completion of the cycle. (Excessive heat can cause fabric shrinkage and discoloration.)

- Make sure uniforms are completely dry before storing. Store in a dry area to prevent mildew. Protect them from sunlight and fluorescent light to prevent yellowing.

**PLEASE NOTE:** Alleson Athletic will not be responsible for uniforms that are damaged due to improper care and maintenance. Failure to follow our specified care instructions will void all guarantees.

**Under no circumstances are CHROMAGEAR garments to be put through a screen print dryer. Dyes will migrate and the design will be ruined.**



### PLACEMENT OPTIONS

#### TOPS

- 1. Upper Front (Standard Team Name Location)
- 2. Center Front (Standard Number Location)
- 3. Lower Front
- 4. Upper Right Chest
- 5. Upper Left Chest
- 6. Right Chest
- 7. Left Chest
- 9. Below Collar/Neck (Front)
- 10. Bottom Right
- 11. Bottom Left
- \*12. Mid Right Sleeve
- \*13. Mid Left Sleeve
- \*14. Right Elbow Sleeve
- \*15. Left Elbow Sleeve
- \*16. Lower Right Sleeve
- \*17. Lower Left Sleeve
- 18. Right Shoulder
- 19. Left Shoulder
- 20. Right Collar - SB
- 21. Left Collar - SB
- 22. Back Collar Inside - SB
- 23. Back Collar Outside - SB
- 24. Upper Back (Standard Player Name Location)
- 25. Center Back (Standard Number Location)
- 26. Lower Back
- 27. Back Tail
- 28. Bottom Right Back
- 29. Bottom Left Back
- 30. Front Hood
- 31. Back Hood
- 32. Muff Pocket
- 33. Right Outside Hood - SB
- 34. Left Outside Hood - SB
- 35. Inside Hood - SB
- 36. Front Tail
- 37. Below Collar/Neck (Back)
- 71. Lower Right (Std. Baseball Number)
- 72. Lower Left (Std. Baseball Number)

\*These locations are also offered Front (A) and Inner (B).  
SB-Sublimation Only

#### BOTTOMS

- 38. Right Hip
- 39. Left Hip
- 40. Right Thigh
- 41. Left Thigh
- 42. Lower Right Leg
- 43. Lower Left Leg
- 44. Lower Right Leg Back
- 45. Lower Left Leg Back
- 46. Upper Right Side
- 47. Upper Left Side
- 48. Lower Right Side
- 49. Lower Left Side
- 51. Upper Back Waist
- 52. Back Seat
- 53. Lower Right Front Center
- 54. Lower Left Front Center
- 55. Lower Right Back Center
- 56. Lower Left Back Center
- 57. Back Right Pocket
- 58. Back Left Pocket

-Depending on style ordered, decoration may NOT be visible due to tuck-in on the following placements - 10, 11, 27, 28, 29 & 36.  
-Right or Left refers to the garment as you are wearing it.

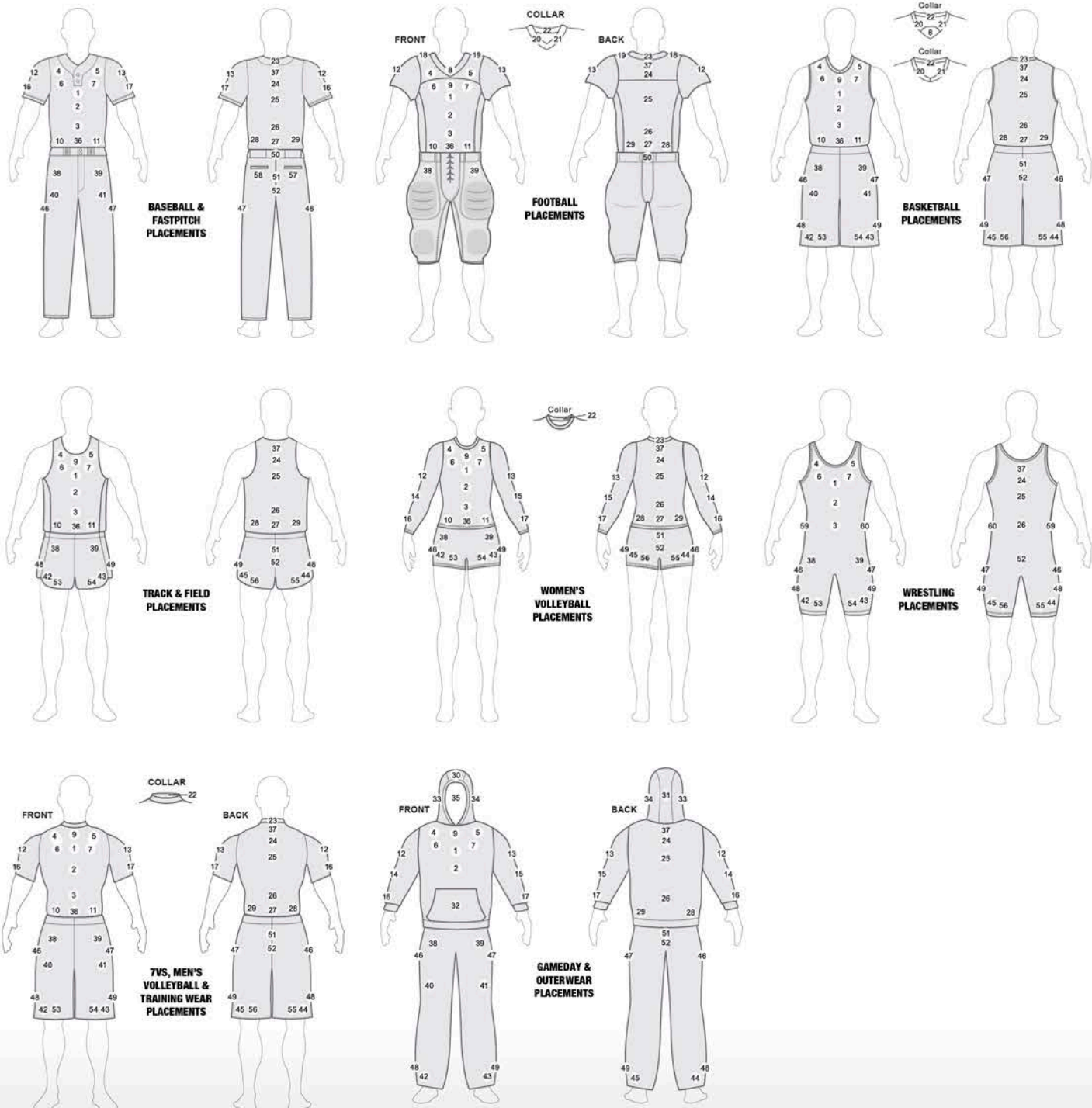

# CHROMAGEAR TWILL

All Sports & GameDay Styles!

AVAILABLE ON THE UNIFORM BUILDER

## HOW TO ORDER

Exciting enhancements to any stock garment over traditional decoration! CHROMAGEAR Tackle Twill is offered in one or two colors and with satin stitch on one color twill.

See additional decoration details on pages 236-237.

- 1 CHOOSE LETTERING & NUMBER FONT, SIZE AND ARRANGEMENT**  
See page 237 for Tackle Twill lettering and number font options.
- 2 CHOOSE CHROMAGEAR TWILL DESIGN AND COLOR 1 - BASE LAYER/FILL**  
Offered in solid colors or pattern designs. Satin stitch is also available on one color twill, in standard and CHROMAGEAR colors. CHROMAGEAR colors are shown on page 234.
- 3 CHOOSE COLOR 2 - TOP LAYER/OUTLINE (Optional)**  
The second color of twill will be standard Tackle Twill, not CHROMAGEAR. Therefore, only standard twill colors shown on page 236.



Shown: 1-Color  
Twill Team Name  
Fill: JTTAPRC-BK/LG  
Outline: BK

### CHROMAGEAR TACKLE TWILL PATTERN DESIGNS:



### CHROMAGEAR TACKLE TWILL PRICING:

LETTERS & NUMBERS	1-COLOR	1-COLOR W/SATIN STITCH	2-COLORS	SCRIPT NAME			
Up to 6 Letters	\$5.00	\$5.63	\$8.13	Up to 6 Letters	\$27.50	\$33.75	\$45.00
3"	\$5.25	\$5.88	\$8.75	Extra Letters	\$5.88	\$7.50	\$10.63
4"	\$5.75	\$7.00	\$9.38	Add Tail	\$9.75	\$11.25	\$13.13
5" - Letters Only	\$6.25	\$7.50	\$10.00	<b>CUT OUT LETTERS IN TAIL</b>			
6"	\$6.88	\$8.75	\$10.63	Up to Nine Letters	<b>ONE COLOR</b>		
8"	\$7.50	\$10.00	\$11.25	Extra Letters*	\$1.25		
10"	\$8.75	\$12.50	\$13.13	*Subject to fitting in tail.			
12"	\$10.00	\$13.75	\$15.00				



### CHROMAGEAR LETTERING & NUMBER STYLES

<p><b>ADD CITY BOY</b></p> <p>0123456789 ABCDEFGHIJKLMNO PQRSTUVWXYZ</p> <p><b>AIR MILLHOUSE</b></p> <p>0123456789 ABCDEFGHIJKLMN OPQRSTUVWXYZ</p> <p><b>APACHE</b></p> <p>0123456789 ABCDEFGHIJKLMNO PQRSTUVWXYZ</p> <p><b>COLLEGIATE</b></p> <p>0123456789 ABCDEFGHIJKLMN OPQRSTUVWXYZ</p> <p><b>DOUBLE OUTLINE</b></p> <p>0123456789 ABCDEFGHIJKLMN OPQRSTUVWXYZ</p> <p><b>ELITE</b></p> <p>0123456789 ABCDEFGHIJKLMNO PQRSTUVWXYZ</p> <p><b>ATHLETIC SCRIPT</b></p> <p>ABCDEFGHIJKLMN OPQRSTUVWXYZ</p> <p><b>BALL PARK</b></p> <p>ABCDEFGHIJKLMN OPQRSTUVWXYZ</p> <p><b>BRUSH SCRIPT</b></p> <p>ABCDEFGHIJKLMN OPQRSTUVWXYZ</p>	<p><b>EVOLUTION</b></p> <p>0123456789 ABCDEFGHIJKLMNO PQRSTUVWXYZ</p> <p><b>FALCON</b></p> <p>0123456789 ABCDEFGHIJKLMN OPQRSTUVWXYZ</p> <p><b>FULL BLOCK</b></p> <p>0123456789 ABCDEFGHIJKLMNO PQRSTUVWXYZ</p> <p><b>GEARED</b></p> <p>0123456789 ABCDEFGHIJKLMNO PQRSTUVWXYZ</p> <p><b>HOMESTEAD</b></p> <p>0123456789 ABCDEFGHIJKLMNO PQRSTUVWXYZ</p> <p><b>INTERVAL</b></p> <p>0123456789 ABCDEFGHIJKLMNO PQRSTUVWXYZ</p> <p><b>CLASSIC SCRIPT</b></p> <p>ABCDEFGHIJKLMN OPQRSTUVWXYZ</p> <p><b>HOME TOWN</b></p> <p>ABCDEFGHIJKLMN OPQRSTUVWXYZ</p>	<p><b>MACHINE</b></p> <p>0123456789 ABCDEFGHIJKLMNO PQRSTUVWXYZ</p> <p><b>PLAYMAKER</b></p> <p>0123456789 ABCDEFGHIJKLMNO PQRSTUVWXYZ</p> <p><b>TIFFANY</b></p> <p>0123456789 ABCDEFGHIJKLMNO PQRSTUVWXYZ</p> <p><b>UNIVERSITY</b></p> <p>0123456789 ABCDEFGHIJKLMN OPQRSTUVWXYZ</p> <p><b>WARRIOR 1</b></p> <p>0123456789 ABCDEFGHIJKLMNO PQRSTUVWXYZ</p> <p><b>WARRIOR 2</b></p> <p>0123456789 ABCDEFGHIJKLMNO PQRSTUVWXYZ</p> <p><b>OLDE ENGLISH</b></p> <p>ABCDEFGHIJKLMN OPQRSTUVWXYZ</p> <p><b>UNICORN</b></p> <p>ABCDEFGHIJKLMN OPQRSTUVWXYZ</p>
---	--	---

### CHROMAGEAR PRINT PATTERN DESIGNS

<b>APPROACH</b> Color 1 ■ Color 2 ■	<b>FROST</b> Color 1 ■ Color 2 ■	<b>GRIND</b> C1 ■ C2 ■ C3 ■ C4 ■	<b>HAZE</b> Color 1 ■ Color 2 ■	<b>MESA</b> Color 1 ■ Color 2 ■ Color 3 ■	<b>NERVE</b> Color 1 ■ Color 2 ■ Color 3 ■	<b>RIGID</b> Color 1 ■ Color 2 ■
<b>ROUTE</b> Color 1 ■ Color 2 ■	<b>SCRAMBLE</b> Color 1 ■ Color 2 ■ Color 3 ■	<b>STATIC</b> Color 1 ■ Color 2 ■	<b>TAPER</b> Color 1 ■ Color 2 ■	<b>UNITY</b> Color 1 ■ Color 2 ■	<b>VENOM</b> Color 1 ■ Color 2 ■ Color 3 ■	<b>SOLID</b> Color 1 ■
<b>PARQUE</b> Color 1 ■	<b>BLITZ</b> Color 1 ■	<b>LINKED</b> Color 1 ■	<b>FIBER</b> Color 1 ■	<b>FUTURE GLORY</b> Color 1 ■ Color 2 ■ Color 3 ■	<b>SPEED</b> Color 1 ■	<b>STACKED</b> Color 1 ■
<b>TERRAPIN</b> Color 1 ■	<b>EMPOWERED</b> Color 1 ■	<b>CIRCUIT</b> Color 1 ■	<b>CATHEDRAL</b> Color 1 ■	<b>CARBON</b> Color 1 ■	<b>IGNITE</b> Color 1 ■	<b>DIGI CAMO</b> Color 1 ■ Color 2 ■ Color 3 ■
<b>HIGH TECH</b> Color 1 ■ Color 2 ■ Color 3 ■	<b>RIP TIDE</b> Color 1 ■	<b>ZEBRA</b> Color 1 ■ Color 2 ■	<b>REDZONE</b> Color 1 ■	<b>PAWS</b> Color 1 ■	<b>TIGER</b> Color 1 ■ Color 2 ■	<b>DIAMOND PLATE</b> Color 1 ■
<b>WOODLAND</b> C1 ■ C2 ■ C3 ■ C4 ■	<b>WOOL</b> Color 1 ■					

### COLOR ASK FOR A COLOR SWATCH TODAY! Providing the ultimate selection of rich, vibrant colors for teams, leagues, and all-stars! Mix & Match our collections to create your own winning combination of Sublimation Color!

<b>ATHLETIC</b>	ARENA ORANGE AR	BLACK BK	CARDINAL CA	CHARCOAL CH	COLUMBIA BLUE CB	DARK GREEN DG	GREEN BAY GOLD GB	GREY GR
	KELLY GREEN KE	LIGHT GOLD LG	MAROON MA	NAVY BLUE NA	OLD GOLD OG	ORANGE OR	PINK PI	PURPLE PU
	ROYAL BLUE RO	SCARLET SC	SILVER SI	TEAL TE	TENNESSEE ORANGE TN	TEXAS ORANGE TO	VEGAS GOLD VG	WHITE WH
<b>BATTLEFIELD</b>	USMC RED UR	USMC GOLD UO	USAF ROYAL UY	USAF GREY UG	USN NAVY UN	US ARMY BLACK UB	US ARMY GOLD AO	RIFLE GREEN FG
	BAGBY GREEN BY	COMBAT GREY CG	DESERT SAND DS	COYOTE BROWN YB	MILITARY OLIVE MO	INFANTRY BLUE IB		
<b>EARTH</b>	BRASS GOLD RG	BROWN BR	CONCRETE JUNGLE CJ	MOSS GREEN ME	NUDE NU	ELECTRIC AQUA EA	ELECTRIC BLUE EB	ELECTRIC BUBBLEGUM EU
	OLIVE GREEN OL	SEA GREEN SE	STORM BLUE SB	VINTAGE WHITE VW	WINE RED WR	ELECTRIC CHERRY EC	ELECTRIC GREEN EG	ELECTRIC MAROON EM
						ELECTRIC ORANGE EO	ELECTRIC PINK EP	ELECTRIC PURPLE ER
<b>SPIRIT</b>	CREAMSICLE CM	LAVENDER LA	LIGHT PINK LP	MIAMI TEAL MT	OCEAN CURRENT OC	ELECTRIC WATERMELON EW	ELECTRIC YELLOW EY	
	POWDER BLUE PB	RASPBERRY RED RR	SEA FOAM GREEN SF	SHADOW SH	SOUR MELON SU			
	STRAWBERRY SR	TURQUOISE TT						



# ALLESON DECORATION PROGRAM

## EMBROIDERY

### CUSTOM LETTERING, MASCOTS & TEAM NAMES

Stitch Count	6-11	12-24	25-71	72-288	Digitizing
0-5K	\$8.00	\$6.00	\$4.50	\$4.00	\$90.00
5K-10K	\$10.50	\$8.50	\$7.00	\$6.50	\$120.00
10K-15K	\$13.00	\$11.00	\$9.50	\$9.00	\$150.00
15K-20K	\$15.50	\$13.50	\$12.00	\$11.50	\$180.00
20K-25K	\$18.00	\$16.00	\$14.50	\$14.00	\$180.00

Stitch Count Cost + Digitizing Cost = Embroidery Cost

\*Prices are based upon number of stitches per design, not number of colors. Prices are per garment per location.

\*All designs require an additional digitizing charge, except:

- 1) Digitized designs supplied on a disk in vector format (or equivalent).
- 2) Digitized design is a re-order of an existing design.
- 3) No digitizing charge for American Flags.

\*Orders over 288 pieces call for quote.

### STANDARD TEAM NAMES / INDIVIDUAL NAMES (1-COLOR)

1 Line (1" Lettering, Max 15 Letters)	\$8.00
2 Line (1" Lettering, Max 15 Letters/Line)	\$10.00

\*Spaces and Periods count as letters.

\*No digitizing charge for Standard Team Names / Individual Names in Standard Fonts as name only embroidery.

\*If altered or mascot added to font then design becomes Custom -- see pricing above.

### AMERICAN FLAG

\*American Flag available (2 1/4" x 3 1/2") for \$12.00 (for larger flag, call for quote).

### FABRIC SEW-OUTS

Fabric Sew-Outs are available for a \$30.00 fee plus shipping.

The Sew-Out fee is added to the digitizing charge.

### Embroidery Guidelines:

\*Orders less than 6 pieces will incur a 50% up-charge per piece plus a \$40.00 service fee per order.

\*Non-stock designs and lettering styles may require an additional art charge at Alleison Athletic's discretion (call for quote).

## SCREEN PRINTING

### STANDARD LOGO AND TEAM NAME PRICING

Colors	3-5	6-11	12-24	25-72	73-143	144-287	288-599	600-999	1000-1499	1500+
1 Color	\$12.00	\$6.00	\$5.00	\$4.50	\$4.00	\$3.50	\$2.50	\$2.00	\$1.80	\$1.70
2 Colors	\$15.00	\$9.00	\$8.00	\$7.50	\$7.00	\$6.00	\$5.00	\$4.00	\$3.50	\$3.00
3 Colors	\$18.00	\$11.00	\$10.00	\$9.50	\$9.00	\$8.00	\$7.00	\$6.00	\$5.00	\$4.50
4 Colors	\$21.00	\$13.00	\$12.00	\$11.50	\$11.00	\$10.00	\$9.00	\$8.00	\$7.00	\$6.50

### STANDARD NUMBER PRICING (4", 6", 8", 10" AND 12")

Colors	3-5	6-11	12-47	48-143	144 +
1 Color	\$16.00	\$8.00	\$6.50	\$5.50	\$4.50
2 Colors	\$23.00	\$11.50	\$9.50	\$8.00	\$6.50

Available Screen Print colors include:



### Screen Print Guidelines:

Pricing is per print location per garment.

No Screen Charges on any Screen Print order.

\*Minimum order of three pieces for new and repeat orders.

\*We reserve the right to adjust the size of layout/letters to fit the garment in the most attractive way possible. In certain situations a similar lettering style to the one requested may have to be substituted to accommodate the layout.

\*No art charge for stock designs or numbers. Extra art charge may apply for custom design artwork. Complex logos and artwork will be charged an art charge rate of \$120.00/hr.

\*Call Customer Service for quotes on orders that exceed above quantities, more than four colors and other special requirements.

## TACKLE TWILL

### STANDARD

LETTERS & NUMBERS	1-COLOR	1-COLOR W/SATIN STITCH	2-COLORS
2" - Letters Only	\$4.00	\$4.50	\$6.50
3"	\$4.20	\$4.70	\$7.00
4"	\$4.60	\$5.60	\$7.50
5" - Letters Only	\$5.00	\$6.00	\$8.00
6"	\$5.50	\$7.00	\$8.50
8"	\$6.00	\$8.00	\$9.00
10"	\$7.00	\$10.00	\$10.50
12"	\$8.00	\$11.00	\$12.00

### SCRIPT NAME

Up to 6 Letters	\$22.00	\$27.00	\$36.00
Extra Letters	\$5.50	\$6.00	\$8.50
Add Tail	\$7.00	\$9.00	\$10.50

### CUT OUT LETTERS IN TAIL

	ONE COLOR
Up to Nine Letters	\$10.00
Extra Letters*	\$1.00

\*Subject to fitting in tail.

### NAME PLATES

	ONE COLOR
2" & 3" Twill Plates	\$5.00

Available standard twill colors include:



### CHROMAGEAR

Add 25% onto Standard Twill Pricing for CHROMAGEAR Tackle Twill.

\*CHROMAGEAR Tackle Twill is offered in one or two colors and with satin stitch only on one color twill. Base Layer offered in solid color or choose from several pattern designs.

\*1st color in CHROMAGEAR twill - Base Layer/Fill, see available Sublimation colors below. Offered in solid colors or pattern designs. See page 207 for available pattern designs. Satin stitch is only available in standard tackle twill colors listed to the left.

\*The 2nd color in 2-color CHROMAGEAR twill - Top Layer/Outline color is solid, standard twill. See available standard twill colors listed to the left.

Available CHROMAGEAR twill colors include:



### Tackle Twill Guidelines:

\*Orders less than 6 pieces will incur a 50% up-charge per piece plus a \$40.00 service fee per order.

\*Tackle Twill application pricing is per garment, per letter or number digit.

\*No art charge for stock designs or numbers. Extra art charge may apply for custom design artwork. Complex logos and artwork will be charged an art charge rate of \$120.00/hr.

\*Call Customer Service for quotes on orders that exceed above quantities, more than two colors and other special requirements.

\*The shade differences between CHROMAGEAR twill colors and garment colors may vary slightly.

\*Add 3 weeks for CHROMAGEAR Twill on stock or custom garments.

\*Custom CHROMAGEAR designs are not available.

## STOCK DECORATION PLACEMENT OPTIONS

See page 232 for all stock decoration placement options.

## NUMBER & LETTERING FONTS

Standard Screen Print & Tackle Twill

### FULL BLOCK



### UNIVERSITY



### COLLEGIATE



### FALCON



### TIFFANY (NUMBERS ARE TACKLE TWILL ONLY)



### DOUBLE OUTLINE (SCREEN PRINT ONLY)



\*For additional lettering fonts, please see page 234-- does not apply to numbers.

### WARRIOR 1



### WARRIOR 2



### APACHE



### PLAIN BLOCK



### OLD ENGLISH



### ATHLETIC SCRIPT



### CLASSIC SCRIPT



## LETTERING ARRANGEMENTS

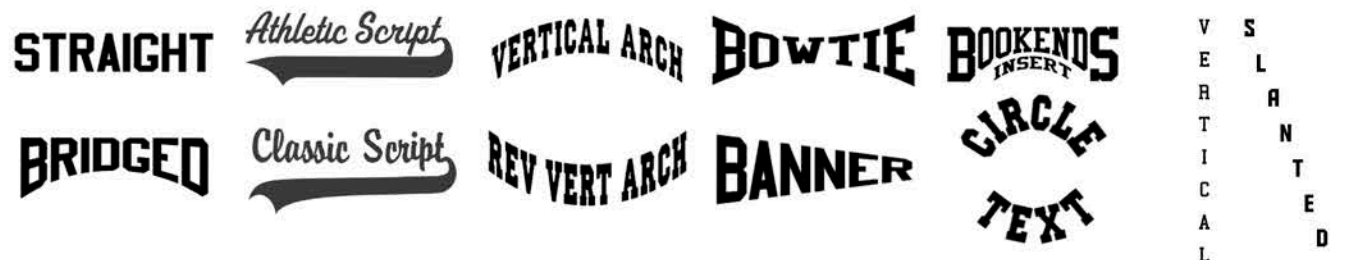

\*All prices shown are at suggested retail price and are per garment per decoration location.

\*Extra art charges may apply per order.

\*Alleison Athletic reserves the right to change prices throughout the year to reflect changes in costs.





# ALLESON CHEER DECORATION PROGRAM

## EMBROIDERY

CUSTOM LETTERING, MASCOTS & TEAM NAMES					
Stitch Count	6-11	12-24	25-71	72-288	Digitizing
0-5K	\$8.00	\$6.00	\$4.50	\$4.00	\$90.00
5K-10K	\$10.50	\$8.50	\$7.00	\$6.50	\$120.00
10K-15K	\$13.00	\$11.00	\$9.50	\$9.00	\$150.00
15K-20K	\$15.50	\$13.50	\$12.00	\$11.50	\$180.00
20K-25K	\$18.00	\$16.00	\$14.50	\$14.00	\$180.00

**Stitch Count Cost + Digitizing Cost = Embroidery Cost**  
 \*Prices are based upon number of stitches per design, not number of colors. Prices are per garment per location.  
 \*All designs require an additional digitizing charge, except:  
 1) Digitized designs supplied on a disk in vector format (or equivalent).  
 2) Digitized design is a re-order of an existing design.  
 3) No digitizing charge for American Flags.  
 \*Orders over 288 pieces call for quote.

## STANDARD TEAM NAMES / INDIVIDUAL NAMES (1-COLOR)

1 Line (1" Lettering, Max 15 Letters)	\$8.00
2 Line (1" Lettering, Max 15 Letters/Line)	\$10.00

\*Spaces and Periods count as letters.  
 \*No digitizing charge for Standard Team Names / Individual Names in Standard Fonts as name only embroidery.  
 \*If altered or mascot added to font then design becomes Custom - see pricing above.

## AMERICAN FLAG

\*American Flag available (2 1/4" x 3 1/2") for \$12.00 (for larger flag, call for quote).

## FABRIC SEW-OUTS

Fabric Sew-Outs are available for a \$30.00 fee plus shipping.  
 The Sew-Out fee is added to the digitizing charge.

**Embroidery Guidelines:**  
 \*Orders less than 6 pieces will incur a 50% up-charge per piece plus a \$40.00 service fee per order.  
 \*Non-stock designs and lettering styles may require an additional art charge at AlleSon Athletic's discretion (call for quote).

## TACKLE TWILL

### STANDARD

LETTERS & NUMBERS	1-COLOR		
	1-COLOR	W/SATIN STITCH	2-COLORS
2" - Letters Only	\$4.00	\$4.50	\$6.50
3"	\$4.20	\$4.70	\$7.00
4"	\$4.60	\$5.60	\$7.50
5" - Letters Only	\$5.00	\$6.00	\$8.00
6"	\$5.50	\$7.00	\$8.50
8"	\$6.00	\$8.00	\$9.00
10"	\$7.00	\$10.00	\$10.50
12"	\$8.00	\$11.00	\$12.00

### SCRIPT NAME

Up to 6 Letters	\$22.00	\$27.00	\$36.00	\$50.00
Extra Letters	\$5.50	\$6.00	\$8.50	\$11.50
Add Tail	\$7.00	\$9.00	\$10.50	\$14.00

### CUT OUT LETTERS IN TAIL

ONE COLOR	
Up to Nine Letters	\$10.00
Extra Letters*	\$1.00

\*Subject to fitting in tail.

Available standard twill colors include:



\*All prices shown are at suggested retail price and are per garment per decoration location.  
 \*Extra art charges may apply per order.  
 \*AlleSon Athletic reserves the right to change prices throughout the year to reflect changes in costs.

## STOCK EMBROIDERY MASCOT DESIGNS

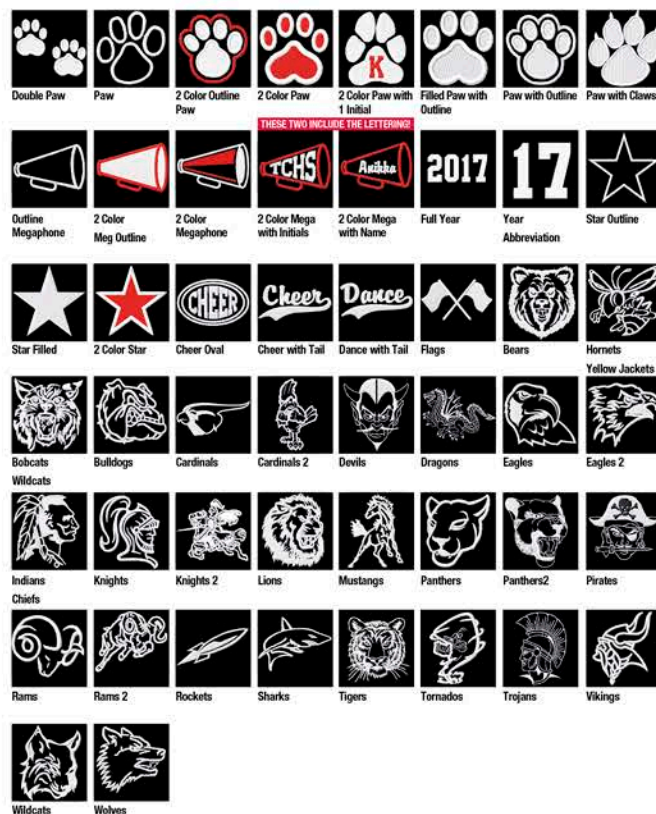

## STOCK EMBROIDERY LETTERING FONTS

**ATHLETIC BLOCK**  
**BLOCK**  
**Open Block**  
**2 COLOR ATH BLOCK**  
**Script**  
**Brush Script**  
**Brady**  
**Athletic Flair**

## STOCK TACKLE TWILL AND EMBROIDERY LETTERING ARRANGEMENTS

**ARCHED BANNER**  
**BOOK-ARCH BOOKENDS**  
**BOWTIE BRIDGED**  
**DOUBLE BRIDGE**  
**SLANTED**

## STOCK TACKLE TWILL LETTERING FONTS

**ANIME** **BADABOOM** **BrushScript**  
**ClassicScript** **FLYER** **GAME**  
**PRETZEL** **PRO BLOCK** **SPIRIT**  
**TRIUMPH** **VARSITY** **Victory**  
**CHALK** **CreamPuff** **SPORT**  
**HOPDOWN** **OOMPH** **TIFFANY**

## CHEER MEASURING GUIDELINES

The most accurate way to ensure proper fit is to try on a sample of the garment. We strongly recommend that you purchase a Fit Kit to use when sizing a team. These Fit Kits allow each participant to try on multiple sizes so they can select the skirt or top size that fits them best.

**Fit Kit Information & Usage Guidelines**  
 Fit Kits are the best way to ensure proper fit of AlleSon Cheerleading uniforms. Five different Fit Kits are available for our different uniform patterns. Each kit contains one of each size youth and adult garment, respectively. It is important to know what style(s) a customer is looking to purchase BEFORE you do a fitting. The appropriate Fit Kit must be used to ensure accuracy and customer satisfaction. Please contact an AlleSon Cheerleading Customer Service Representative for Fit Kit pricing.



If you must measure, please use the following guidelines:

- Size Charts are technical specs of a garment and are not representative of how a garment will fit on a body. Please keep this in mind when referencing all size charts.

Example: If a cheerleader's chest measurement is 32, she falls at the highest range of an AlleSon Small. This means the garment is as wide as the cheerleader's measurement. In most cases, a Medium would be necessary for additional room and proper fit.

**DO NOT ALLOW PARTICIPANTS TO TAKE THEIR OWN MEASUREMENTS.** Be sure that each individual wears the same undergarments they would normally wear under their uniforms, including Midribs, Body Suits and Briefs.

If you fall between two sizes, always order the larger size.

If your hip measurement is significantly larger than your waist, select the size closest to your hip measurement and adjust the waist if necessary.

FIT KIT CODE	DESCRIPTION	USE WHEN FITTING FOR THE FOLLOWING UNIFORM STYLES:	LIST PRICE
<b>FIT KIT CSAMP1</b>	Poly Back Shells and Elastic Waistband Skirts	C100/Y C201MY C101V/Y C200/Y	\$180.00
<b>FIT KIT CSAMPS</b>	Fitted Straight Skirts	C205/Y	\$200.00

\*Fit Kits are non-refundable.

**Waist:** Stand straight and relaxed with heels together. Measure around the NATURAL waistline, over the body (not over clothing), keeping the tape parallel to the floor. It is critical that you measure the natural waist and not the drop waist. The natural waist is the narrowest part of the waist, between the ribs and the hips. The number of inches shown is the waist measurement.

For an accurate waist measurement, do not allow the person being measured to suck in their stomach. This may result in a uniform that will fit too snug.

**Hips:** Stand straight and relaxed with heels together. Measure around the fullest part of the hips, keeping the tape parallel to the floor. The number of inches shown is the hip measurement.

**Chest:** Stand straight with arms relaxed and down at sides. Measure around the fullest part of the bust/chest, keeping tape parallel to the floor. The number of inches shown is the chest measurement.

	Adult	XXS	XS	S	M	L	XL	XXL	3XL	4XL	5XL
Poly Back Shells C100, C101V, C180, C181	CHEST			30" - 32"	33" - 35"	36" - 38"	39" - 41"	42" - 44"	45" - 47"		
Figure Fits C680, JC103F, CJ103L	CHEST			28" - 30"	31" - 33"	34" - 36"	37" - 39"	40" - 42"			
Elastic Waistband Skirts C200, C201M	WAIST LENGTH			22" - 24"	25" - 27"	28" - 30"	31" - 33"	34" - 36"			
Elastic Waistband Skirts C280, C281	WAIST LENGTH			14 1/2"	15"	15 1/2"	16"	16 1/2"			
Fitted Skirt C205	SIZE	5	7	8	10	12	14	16	18	20	22
	WAIST	24 1/2" - 25"	26" - 26 1/2"	27 1/2" - 28"	29" - 29 1/2"	30 1/2" - 31"	32" - 32 1/2"	33 1/2" - 34"	35" - 35 1/2"	36 1/2" - 37"	38" - 38 1/2"
	HIP	35"	36 1/2"	38"	39 1/2"	41"	42 1/2"	44"	45 1/2"	47"	48 1/2"
	LENGTH	13"	13"	14"	14"	15"	15 1/2"	16"	17"	17"	
CHROMAGEAR / Flex Skirts C230, JC210	WAIST LENGTH			24" - 26"	27" - 29"	30" - 32"	33" - 35"	36" - 38"			
Brilliance Warm-Up Jacket C940JW	CHEST			27" - 29"	30" - 32"	33" - 35"	36" - 38"	39" - 42"	43" - 46"		
Brilliance Warm-Up Pant C945PW	WAIST INSEAM			21" - 23"	24" - 25 1/2"	26 1/2" - 28"	29" - 30 1/2"	31 1/2" - 33"	34" - 36"		
Cheer Shorts C803, C804	WAIST INSEAM			22" - 25"	26" - 29"	30" - 33"	34" - 37"	38" - 41"			
Cheer Briefs C300 - C305, JC300, JC301	WAIST			24" - 27"	27" - 30"	30" - 33"	33" - 35"	35" - 37"			
Midriff, Bra Top and Camp Wear C302M, C302VM, JC302M, JC803	CHEST			30" - 32"	33" - 35"	36" - 38"	39" - 41"	42" - 44"			
Cheer Body Suit C303B, JC303B	CHEST HEIGHT			30" - 32"	33" - 35"	36" - 38"	39" - 41"	42" - 44"			
	HEIGHT			4'10" - 5'3"	5' - 5'6"	5'2" - 5'7"	5'5" - 6'	5'7" - 6'2"			
Groove Pant C504P	WAIST INSEAM			24" - 25 1/2"	26 1/2" - 28"	29" - 30 1/2"	31 1/2" - 33"	34" - 36"	37" - 39"		

YOUTH	XXS	XS	S	M	L	XL
Poly Back Shells C100Y, C101VY, C180Y, C181Y	CHEST	20 1/2" - 22 1/2"	23 1/2" - 25"	26" - 27 1/2"	28 1/2" - 30"	31" - 33"
Figure Fits C680Y, JC103FY	CHEST		21" - 22 1/2"	23 1/2" - 25"	26" - 27 1/2"	28 1/2" - 30 1/2"
Elastic Waistband Skirts C200Y, C201MY	WAIST LENGTH	15 1/2" - 17 1/2"	18 1/2" - 19 1/2"	20 1/2" - 21 1/2"	22 1/2" - 23 1/2"	24 1/2" - 26 1/2"
Elastic Waistband Skirts C280Y, C281Y	WAIST LENGTH	11"	11 1/2"	12"	12 1/2"	13"
Fitted Skirt C205Y	SIZE	0	1	2	3	4
	WAIST	18 1/2" - 19"	20" - 20 1/2"	21 1/2" - 22"	23" - 23 1/2"	24 1/2" - 25"
	HIP	28"	29 1/2"	31"	32 1/2"	34"
	LENGTH	10"	11"	11"	12"	12"
CHROMAGEAR / Flex Skirt JC210Y	WAIST LENGTH	15" - 17"	18" - 20"	21" - 23"	24" - 27"	
Brilliance Warm-Up Jacket C940JG	CHEST			21" - 23"	24" - 26"	27" - 29"
Brilliance Warm-Up Pant C945PG	WAIST INSEAM			19" - 21 1/2"	22 1/2" - 26"	26" - 28"
Cheer Shorts C803Y, C804Y	WAIST INSEAM			22"	26"	30"
Cheer Briefs C300Y - C305Y, JC300Y, JC301Y	WAIST	16" - 18"	18" - 20"	20" - 23"	23" - 26"	26" - 28"
Midriff, Bra Top and Camp Wear C302MY, C302VMY, JC302MY, JC803BY	CHEST			23" - 25"	26" - 27"	28" - 30"
Cheer Body Suit C303BY, JC303BY	CHEST HEIGHT			23" - 25"	26" - 27"	28" - 30"
	HEIGHT			3'5" - 4'	3'10" - 4'5"	4'2" - 4'9"
Groove Pant C504PY	WAIST INSEAM			19" - 21 1/2"	22 1/2" - 26"	26" - 28"
	INSEAM			22"	26"	30"



# GENERAL INFORMATION

## STOCK COLOR CHART



## COLOR ABBREVIATIONS FOR GARMENTS

AG-Army Green, BK-Black, BR-Brown, CA-Cardinal, CH-Charcoal, CB-Columbia Blue, DG-Dark Green, EY-Electric Yellow, FO-Fluorescent Orange, GR-Grey, HE-Heather Grey, HP-Hot Pink, KE-Kelly, LG-Lt. Gold, LI-Lime, MA-Maroon, NA-Navy, OR-Orange, PI-Pink, PL-Platinum, PU-Purple, RO-Royal, SC-Scarlet, SG-Safety Green, SI-Silver, SO-Safety Orange, TA-Tan, TB-Thunder Blue, TE-Teal, TO-Texas Orange, VG-Vegas Gold, WH-White, WI-Wine

## SIZE CHART

	XS	S	M	L	XL	XXL	XXXL	XXXXL
<b>Adult/Men's</b>								
CHEST	31	33-35	37-39	41-43	45-47	49-51	53-55	57-59
WAIST	27	28-30	31-33	34-36	38-40	42-44	46-48	50-52
<b>Women's</b>								
CHEST	29	31-33	35-37	39-41	43-45	47-49	51-53	
WAIST	22	23-25	26-28	29-31	32-34	35-37	38-40	
<b>Youth/Girls'</b>								
CHEST	23	24-26	27-29	30-32	33-35			
WAIST	19	20-22	23-25	26-28	29-31			

## STOCK WRESTLING SINGLET SIZE CHART

Youth	
X-Small	25-40 lbs.
Small	40-60 lbs.
Medium	60-75 lbs.
Large	75-90 lbs.
Adult	
X-Small	90-110 lbs.
Small	110-130 lbs.
Medium	130-155 lbs.
Large	155-185 lbs.
X-Large	185-225 lbs.
XX-Large	225-275 lbs.
XXX-Large	275-340 lbs.

## UNIFORM CARE INSTRUCTIONS

To enhance the appearance and extend the life of your uniforms, Allesson Athletic recommends that you follow these cleaning and storing procedures:

Do Not Dry Clean

Do Not Wash in Hot Water

Do Not Use Chlorine Bleach

Do Not Use Fabric Softener

Do Not Wash Whites and Colors Together

Do Not Overload the Washing Machine

Do Not Machine Dry on High

Do Not Leave Wet or Damp Garments in Your Travel Bag, in a Pile With Other Clothing or in Washing Machine

- Uniforms should always be laundered immediately after wearing. However, if this is not possible, rinse garments and hang individually on rust-proof hangers. (Moisture may cause color migration of acid dyes so we advise separating wet or damp uniforms.)
- Belts and any other contrasting color items should be washed separately from the garment.
- It is always advisable to test wash a single uniform according to directions before washing an entire load.
- We recommend presoaking heavily soiled garments in cold water with a protein release agent. Follow the instructions recommended by the presoak manufacturer. Wash garments immediately following the presoak in a normal wash cycle.
- Wash and rinse all garments in cold water with mild detergent. Remove promptly after wash cycle to avoid color migration.

- For optimum results, hang garments (especially those with spandex) to dry. If you cannot hang dry, machine dry on the lowest setting. Turn jerseys inside out before machine drying. Remove items from dryer immediately upon completion of the cycle. (Excessive heat can cause fabric shrinkage, discoloration, and cracking and peeling of vinyl plastisol lettering inks.)
- Make sure uniforms are completely dry before storing. Store in a dry area to prevent mildew. Protect them from sunlight and fluorescent light to prevent yellowing.

*PLEASE NOTE: Allesson Athletic will not be responsible for uniforms that are damaged due to improper care and maintenance. Failure to follow our specified care instructions will void all guarantees.*

## GUARANTEE:

The materials and workmanship of our garments are guaranteed when given fair treatment and used under normal conditions. See care instructions on page 240 or details.

## COLOR MATCHING:

Scientifically, it is not possible to achieve a perfect color match from one dye lot to another and with Sublimation. Therefore, we cannot guarantee a perfect match from order to order or from one fabric to another.

## PRICE POLICY:

All catalog prices are list or suggested retail. Prices are subject to change without notice. Merchandise will be invoiced based on the prices in effect at the time the order is placed.

## TERMS:

Prices are FOB shipping point. Payment is due Net 30.

## MINIMUM ORDER CHARGES:

A handling charge of \$10.00 will be added to orders of less than \$150.00 list.

## DECORATED ORDERS FOR COD SHIPMENT:

A 100% deposit is required on all decorated orders calling for COD shipment.

## DELIVERY:

Shipments will always be made by the fastest, least expensive means possible. The customer will assume any additional expense required to expedite delivery.

## MINIMUM ANNUAL BUSINESS:

Accounts that buy less than \$1,000.00 of merchandise during the fiscal year (ending June 30) will automatically be reviewed for closure.

## ORDER CANCELLATIONS:

Cancellations must be received at least one day prior to the ship date. Special order garments cannot be cancelled after they have been cut. Lettered garments cannot be cancelled after they have been printed or sewn.

## RETURNS:

Claims must be reported to our office within 10 working days of merchandise receipt. Returns cannot be made after 30 days of the invoice date. All returns for stock merchandise must be clearly marked with an authorization number or label obtained from our office. When requesting an authorization label, the following information is required: Reason for return, Invoice #, Style #, Color, Size/Quantity. An authorization label will then be sent to you to prepare the merchandise for return shipment. We reserve the right to repair, replace or issue credit for any merchandise returned. A 15% restocking fee and shipping charges will be charged for merchandise returned that is either not damaged or the damage is determined not to be our fault. All worn garments must be properly laundered prior to return or they will not be accepted. All custom and custom-stock uniforms may not be returned under any circumstances if delivered properly.

## SHORTAGES:

All claims must be made within 10 days of the invoice date.

## NEW ACCOUNTS:

All new accounts must be opened through your local sales representative. New accounts that do not have a Dunn and Bradstreet rating will be shipped COD until a credit line has been established.

## SAMPLES:

Samples will be entered and billed as a regular order. Samples cannot be returned without prior approval from our office.

## DECORATED ORDERS:

All decorated orders submitted via the Uniform Builder or they can be mailed or faxed in with detailed instructions. Decorated orders will not be taken by phone. Once garments have been lettered, the order cannot be cancelled or returned.

Allesson Athletic will not be responsible for any items not checked for order accuracy or sizing before being decorated. We will not be responsible for shrinkage, defects, or damages caused during the printing of our garments by sources other than our own lettering department.

Photography is the property of Allesson Athletic and is not to be used without written authorization.

Dealers are not to publish Allesson Athletic products below 25% off of our suggested retail price as presented in the catalog. Failure to comply will result in account termination.

# ONLINE TOOLS

ONLINE RESOURCES SO YOU CAN WORK ANYTIME, ANYWHERE

### CREATE YOUR SELL SHEETS

- Create your own product packages
- Add stock styles and/or saved mock-ups from the Uniform Builder
- Add your logo, prices and contact information
- Save, download and share!

### SELL SHEETS

- Special product features, promotions and bundles
- Download and share
- New sell sheets each week
- Closeouts updated monthly

### CATALOG REQUEST

- Request any catalog, anytime, anywhere
- Order multiple catalogs, multiple quantities
- Shipped directly to you with no shipping cost

### PHOTO LIBRARY

- Colorway photos for every product
- Download and share
- Print and/or web use

### BRAND LIBRARY

- Allesson Athletic logos including sub-brand logos
- Download and share
- Multiple files formats available

### APP STORE

- Digital tools on your iPad!
- Uniform Builder
- Catalog viewer - download, share and print

### B2B Website

- Place orders
- Get tracking information
- View Inventory

### Uniform Builder

- Build custom uniforms
- Place orders using our B2B
- Save & share



